sky Virgin media **BEST FOR SKY & VIRGIN**

PLUS! prime video NETFLIX

TV&Satellite week

11-17 January 2020

PLUS 5-PAGE WEEKLY GUIDE NETFLIX Amazon, iPlayer and more...

NEW

THE NEW POPE
John Malkovich and Jude Law battle for power

NEW

COLD FEET
What next for Adam and Karen?

NEW

THE OUTSIDER
Jason Bateman stars in a Stephen King thriller

NEW

SEX EDUCATION
Gillian Anderson returns in the hit comedy drama

NEW

Robert Carlyle's Prime Minister faces a national emergency

COBRA

THRILLER SKY ONE HD ON FRIDAY

HotList This week's 28

Saturday 11

Tottenham Hotspur v Liverpool

***FOOTBALL** Sky Sports Main Event HD & Premier League HD, kick-off 5.30pm*

José Mourinho's Spurs continue their fight for a top-four spot as they take on Jürgen Klopp's title-chasing Reds.

The Greatest Dancer

***ENTERTAINMENT** BBC1 HD, 7pm*

Dance captains Oti Mabuse, Matthew Morrison, Cheryl and Todrick Hall are set for the second week of auditions – but at this stage it's still the audience who decide if the mirror opens for an act.

Bone Detectives: Britain's Buried Secrets

***DOCUMENTARY** C4 HD, 8pm*

Tori Herridge and a team of scientists piece together the lives behind discovered bones, starting with five bodies from the Bronze Age found in a pit in Kent.

The Voice UK

***ENTERTAINMENT** ITV HD, 8.30pm*

The blind auditions continue as coaches will.i.am, Meghan Trainor, Sir Tom Jones and Olly Murs seek out the nation's top vocal talent. Which acts will they turn their red chairs for tonight?

■ Full listings start on **p35**

Sunday 12

Doctor Who

***SCI-FI** BBC1 HD, 7.10pm*

The Doctor (Jodie Whittaker) and her companions Graham, Yaz and Ryan set off on another adventure, this time with guest stars James Buckley and Laura Fraser. *See feature, page 11*

Vera

***CRIME DRAMA** ITV HD, 8pm*

Brenda Blethyn is back as DCI Vera Stanhope as the series returns. First up, she has to solve the murder of an entrepreneur, whose body is found by bailiffs. *See feature, page 8*

The New Pope

***DRAMA** Sky Atlantic HD, 9pm & 10.10pm*

EDITOR'S CHOICE This new series sees John Paul III (John Malkovich) now on the papal throne, while Jude Law's Pope Pius XIII is still in a coma. *See feature, page 6*

Louis Theroux: Selling Sex

***DOCUMENTARY** BBC2 HD, 9pm*

Louis Theroux talks to women working in the UK in the legal 'sex economy', which has been turbo-charged by websites and social media.

■ Full listings start on **p45**

Monday 13

Cold Feet

***COMEDY DRAMA** ITV HD, 9pm*

As the series returns, David (Robert Bathurst) is struggling to accept the romance between Karen (Hermione Norris) and Adam (James Nesbitt). *See feature, page 7*

The Outsider

***THRILLER** Sky Atlantic HD, 9pm & 10.10pm*

EDITOR'S CHOICE Ben Mendelsohn and Jason Bateman star in this dark mystery adapted from Stephen King's novel. *See feature, page 8*

Catching a Killer

***DOCUMENTARY** C4 HD, 9pm*

A new documentary looks at the case of Peter Farquhar, who died at home in Buckinghamshire in 2015. His death wasn't thought to be suspicious, until a neighbour also fell ill and died.

Exposed: The Church's Darkest Secret

***DOCUMENTARY** BBC2 HD, 9pm*

A new two-part documentary follows the decades-long battle to bring former Anglican bishop Peter Ball to justice for sexual abuse. Concludes tomorrow.

■ Full listings start on **p55**

Tuesday 14

The Metro: A Rail Life Story

***DOCUMENTARY** ITV HD, 7.30pm (times vary)*

Following staff and passengers on the Tyne and Wear Metro railway, which carries 100,000 people every day.

Food Unwrapped Does Breakfast

***FACTUAL** C4 HD, 8pm*

In this celebration of the British breakfast, Jimmy Doherty traces the roots of baked beans to early settlers in America, and solves the puzzle of kippers.

Midsomer Murders

***CRIME DRAMA** ITV HD, 8pm*

LAST ONE! Barnaby (Neil Dudgeon) investigates a death at the circus as the latest series concludes. Jason Watkins, recently seen in *The Crown*, plays the ringmaster.

This Is Our Family

***DOCUMENTARY** Sky Atlantic HD, 10pm*

A new series follows four UK families over three years, starting with the Borgs, with father-of-eight Tony, 52, set to marry for the first time. The entire series will be on Sky Box Sets/NOW TV from Tue 14 Jan.

■ Full listings start on **p65**

Facebook.com/TVSatelliteWeekMagazine

best shows on TV...

Wednesday 15

Grace and Frankie

***COMEDY** Netflix*

Jane Fonda and Lily Tomlin return as Grace and Frankie for a sixth series of the comedy, with Grace's marriage to Nick (Peter Gallagher) causing tension and a new set of living arrangements.

White House Farm

***DRAMA** ITV HD, 9pm*

As the police investigation into the shocking killings continues, DS Stan Jones (Mark Addy) speaks to Jeremy Bamber (Freddie Fox) and the relatives of the murdered family.

Good Omens

***FANTASY DRAMA** BBC2 HD, 9pm*

David Tennant and Michael Sheen star as a demon and angel who team up to save the world in an adaptation of Terry Pratchett's novel. Previously shown on Amazon Prime Video. *See feature, page 12*

Richard Hammond's Big

***DOCUMENTARY** Discovery HD, 9pm*

The star of *The Grand Tour* travels the globe to explore how engineers build, maintain and use superstructures such as the world's longest underground rail tunnel. *See documentaries, page 20*

■ Full listings start on **p75**

Thursday 16

South Africa v England: Third Test

***CRICKET** Sky Sports Cricket HD & Sky Sports Main Event HD, from 7.30am*

Ben Stokes will hope to inspire England on the first day of the third Test from Port Elizabeth, South Africa.

High Streets: End of the Road?

***DOCUMENTARY** ITV HD, 7.30pm (times vary)*

Geraint Vincent reports on the decline in spending on Britain's high streets, visiting typical shops in Barrow-in-Furness.

Addicted to Painkillers?

***DOCUMENTARY** BBC2 HD, 9pm*

In this Horizon documentary, Dr Michael Mosley looks at the rapid growth in the use of opioid painkillers in the UK. Is there a public time bomb waiting to go off? *See documentaries, page 21*

Death in Paradise

***CRIME DRAMA** BBC1 HD, 9pm*

As DI Jack Mooney (Ardal O'Hanlon) investigates the death of an artist, he is further confused by his feelings for Anna (Nina Wadia). Could love finally be about to blossom for the charming detective?

■ Full listings start on **p85**

Friday 17

Sex Education

***COMEDY DRAMA** Netflix*

As the drama returns for its second series, teenage sex guru Otis (Asa Butterfield) is struggling to cope with his own love triangle. Gillian Anderson co-stars. *See Your Watchlist, page 14*

Rob Delaney: Jackie

***COMEDY** Amazon Prime Video*

Catastrophe star Rob Delaney hosts this stand-up special, recorded at the Hackney Empire, about his life in London, including tales of swimming in tea and musings about the monarchy.

COBRA

***DRAMA** Sky One HD, 9pm*

EDITOR'S CHOICE Robert Carlyle stars as PM Robert Sutherland as the UK faces a crisis. The entire series will be available as a box set from Fri 17 Jan. *See feature, page 4*

The Graham Norton Show

***CHAT SHOW** BBC1 HD, 10.35pm (times vary)*

Norton is joined by Sir Patrick Stewart, who talks about his new sci-fi show *Picard*, and Jamie Foxx and Michael B Jordan discuss their film *Just Mercy*.

■ Full listings start on **p95**

11 – 17 January 2020

4 Cover story
Robert Carlyle stars in the new political thriller *COBRA*

6 TV week
John Malkovich and Jude Law star in *The New Pope*, a new adaptation of Stephen King's chiller *The Outsider*, the gang are back for more *Cold Feet*, Brenda Blethyn returns in *Vera*, and Laura Fraser guests in *Doctor Who*

9 Soap diary
This week's big stories

14 Your Watchlist
Including new *Sex Education*

20 Documentaries
Including *Richard Hammond's Big* and *Addicted to Painkillers?*

22 Films
Director Guy Ritchie's adaptation of *Aladdin*

28 Sport
Judd Trump defends his snooker Masters title in London

35 TV guide
Day-by-day TV listings

105 Kids' TV

106 Coming Soon

ALL TRANSMISSION DETAILS GIVEN ARE CORRECT AT THE TIME OF GOING TO PRESS. COVER PHOTOS: ©SKY UK LTD, ITV, NETFLIX, HBO/SKY. HOTLIST WORDS: JIM FONE. HOTLIST PHOTOS: ALAMY, PA IMAGES

SUBSCRIPTION OFFER

Get 6 issues for only £1*

Your payments will then continue at £19.99 payable every 3 months, saving 36%

SAVE UP TO 36%

Subscribe online at **tvandsatsubs.com/43AXN9** or call **0330 333 1113** and **quote code XTS-AXN9**

Offer open to new UK subscribers only. *After your first 6 issues, your subscription will continue at £19.99 payable every 3 months by Direct Debit, saving 36% on the full price. Offer open to new UK subscribers only. With the price guaranteed for the first 12 months. Final closing date for all orders is 3 February 2020. Please allow up to 6 weeks for delivery. The full subscription rate is for 1 year and includes postage and packaging. If the magazine ordered changes frequency per annum, we will honour the number of issues paid for, not the term of the subscription. For inquiries and overseas rates, contact help@magazinesdirect.com or call +44 (0) 330 333 1113. For full terms and conditions, visit magazinesdirect.com/terms.

STATE OF

Robert Carlyle plays an under-pressure Prime Minister dealing with a devastating national crisis

NEW DRAMA

COBRA

Friday, Sky One HD, 9pm

Robert Carlyle has played a staggeringly varied range of characters in his time – from psychopath Begbie in *Trainspotting* and steelworker-turned-stripper Gaz in *The Full Monty* to villainous Rumpelstiltskin in US fantasy drama *Once Upon a Time*.

However, his latest role as Conservative Prime Minister Robert Sutherland in Sky One's taut political thriller *COBRA* was one that shocked even him.

'It's not something I ever thought I'd do,' laughs Carlyle as *TV&Satellite Week* catches up with him on location in Manchester. 'It's brave casting. There's never been a Scottish Conservative Prime Minister, so it's great. But it means I'll never be allowed back into Scotland – the gates are shut to me!'

The six-part drama is named after the crucial COBRA (Cabinet Office Briefing Room A) meetings at which senior politicians and experts decide on a plan of action at times of national crisis. Sutherland and his team are plunged into just such an emergency when news breaks that a solar storm is heading towards the UK, threatening to take out power and paralyse the country.

With the storm approaching, millions of lives are put in danger as planes in flight, public transport and hospitals are all placed at risk. Differing views are shared about how to deal with the crisis, leaving Sutherland in turmoil as how best to safeguard the country.

'He's a different type of Conservative politician. He is trying to be centrist,' says Carlyle. 'But this crisis isn't what he expected to deal with and he's struggling to cope.

'From the word go, the PM is in trouble. There's a major power stoppage and they have to decide who to help first, and there's a hard decision to make in terms of people's lives. You see how flimsy government is because law and order break down quickly.'

> **'From the word go, the PM is in trouble'**
> ROBERT CARLYLE

SUPPORT AND SCANDAL

Meanwhile, despite the extent of the emergency, political rivalries come to the fore as wily Home Secretary Archie Glover-Morgan (*Killing Eve*'s David Haig) tries to use the catastrophe to potentially remove Sutherland from power. Helping to guide the PM through the maelstrom is his talented Chief of Staff Anna Marshall (*The Crown*'s Victoria Hamilton).

'There's no way Sutherland could survive without Anna. He looks to her for advice,' says Carlyle. 'It's interesting seeing what the people behind the power do. You think of Prime Ministers making their own decisions, but there's always someone behind the scenes.'

As he faces public opinion over his handling of the disaster, Sutherland also encounters another threat to his career when his daughter Ellie (Marisa Abela) becomes involved in a tragic scandal. And Carlyle admits that portraying his character's personal dilemma has given him a surprising respect for politicians.

COBRA in session

THE HUMAN TOUCH

'Playing the PM has made me think about these people I've dismissed in the past,' he says. 'Before doing this, my sympathy was zero. I've always thought, "Who would want to do this job?" Brexit is all we associate with Theresa May. But she was ageing five years by the week. I felt for her as one human being to another.'

But despite his newfound compassion, Carlyle, 58, is quick to make clear that he has no political ambitions of his own.

'It has been very funny with the Ukrainian guy [actor Volodymyr Zelensky, who played a president on TV and is now the real-life president]. My mates are saying, "You could do it!"' he laughs. 'But are you kidding? I can't think of anything worse!'

Q&A VICTORIA HAMILTON

***The Crown* star, 48, on playing the Prime Minister's Chief of Staff...**

What's your take on Anna? Anna was a war reporter who went into politics and strongly believes in Robert. She's the only person he trusts and you sense how precious those relationships are with the backstabbing that they are surrounded by.

What is her home life like? *COBRA* is epic with a fantastic thriller element, but there are also human stories running throughout. Anna is married with two children but her solid set-up is fractured when somebody comes back into her life and the situation becomes complicated.

Did you do any research for the role? I read up on real Chiefs of Staff. It's terrifying to see how influential these people are that we see walking three steps behind the Prime Minister. It's shocking, too, to think there is just a group of people sitting around a table deciding what happens in a crisis. Who'd want that responsibility?

The series has got some action scenes. Did you have to tackle any stunts? I've had to run through a burning building and been driven around on the back of mopeds. It's been really fun.

WORDS: CAREN CLARK. PHOTOS: SKY

EMERGENCY

Anna Marshall
Victoria Hamilton
The former war reporter is the PM's loyal Chief of Staff and tries to assist him through the emergency. But a blast from her past unsettles her.

Robert Sutherland
Robert Carlyle
The Prime Minister has to make challenging decisions when a solar storm hits the UK with devastating consequences.

BOX SET

All six episodes are available on Sky Box Sets, NOW TV and Virgin TV from Friday 17 Jan.

WHO'S WHO

Archie Glover-Morgan
David Haig
The slippery, ruthless Home Secretary voices strong opinions at the COBRA meetings and has his own ambitions to seize power.

Fraser Walker
Richard Dormer
The shrewd Head of the Civil Contingencies Secretariat is an expert at handling national crises, but a personal shock threatens to derail him.

Rachel Sutherland
Lucy Cohu
Robert's lawyer wife takes a risk when she tries to help their daughter Ellie (Marisa Abela), who becomes involved in a worrying controversy.

Keeping faith

Jude Law and John Malkovich battle for power in the Vatican

NEW DRAMA

The New Pope

Sun, Sky Atlantic HD, 9pm & 10.10pm

Sky Atlantic's *The Young Pope* was one of the most sumptuous series of recent years, and took viewers to the heart of the Vatican when it aired in 2016.

At the helm was Jude Law's conservative, chain-smoking American Pope Pius XIII (AKA Lenny Belardo), who dramatically collapsed during a rare public speech in a spectacular cliffhanger.

This week, director Paolo Sorrentino's much-anticipated nine-part sequel graces our screens, this time featuring a new pontiff-in-waiting vying for power in the Vatican.

The drama, which begins with a double-bill, picks up where the first series left off – but with Lenny now in a coma, the cardinals are frantically looking for a replacement.

ENTER SIR JOHN

The most worthy candidate is Sir John Brannox (John Malkovich), a charming English aristocrat who is renowned for a theological text he wrote while in his youth.

Sir John is very different from his privacy-keen predecessor, and wants the world's media to know who he is. But is he more fragile than he appears?

'I loved the first series, so I really wanted to do it,' says Malkovich, 66, who was last seen on our TV screens as a mobster in *Billions* and as Hercule Poirot in *The ABC Murders*.

'The Vatican, or indeed religion, wouldn't necessarily be a natural field of interest for me, but Paolo Sorrentino is an excellent writer and unique among film-makers. He has such a great sense of putting characters into a geography, and I think that this series addresses people's cravings for something spiritual.'

As Sir John enjoys his new-found fame, Lenny is being kept alive in a hospital inside the Vatican and has become something of a saint in the eyes of the public.

'Lenny is in a coma that, from a scientific standpoint, is considered irreversible and can only end in death, so that's why the Church must resort to a new pope,' explains Sorrentino.

'But we are in a territory where reason is overtaken by spiritual mysteries and God, so Lenny's coma may not be so irreversible.'

Although bed-bound, Lenny is still very much a presence in the series, whether he's floating around the Vatican in ghostly form, or strutting down a beach in bright white trunks in a surreal, dreamlike sequence.

But when Lenny emerges from his coma, it sends shock waves through Rome and the rest of the

Marilyn Manson and Sharon Stone also appear

Jude Law and John Malkovich as Pius XIII and Sir John Brannox

'It's interesting to play Lenny in a scenario where he's not the only pope'
JUDE LAW

world. What does his awakening mean for the papal throne?

'Lenny emerging from the coma could be considered a miracle,' says Sorrentino. 'It creates a disruption, and for one billion Catholics this reawakening could be thought of as a resurrection, which leads to new and unpredictable consequences.'

NEW DIRECTIONS

Bringing back Lenny for a second series came as a surprise to Law, who suspected his character had met his maker in the first season finale.

'Paolo had the idea of where to take Lenny next and he shared it with me while we were promoting the first series in Venice,' says Law, 47.

'At that time, it seemed impossible that Lenny could go any further, but Paolo had a brilliant idea, and realising that has been wonderful. It's also been really interesting to play Lenny in a scenario where he's not the only pope.'

The new series sees the return of Secretary of State Cardinal Voiello (Silvio Orlando), Cardinal Gutierrez (Javier Cámara) and the Vatican's marketing chief, Sofia Dubois (Cécile de France). Plus, Sharon Stone and rock singer Marilyn Manson will also feature.

This time, along with its new title, the series will take a different tack.

'The first series had a spiritual dimension, but this time around, we focus more on plotlines and events,' says Sorrentino. 'There's a constant stream of references to current events, including the rise of religious fanaticism.'

Hermione Norris and James Nesbitt return as Karen and Adam

Finding their feet

James Nesbitt tells us about the new challenges facing the *Cold Feet* gang

NEW COMEDY DRAMA
Cold Feet
Monday, ITV HD, 9pm

When old pals Adam and Karen fell in love after decades of friendship in the last series of ITV comedy drama *Cold Feet*, it shocked their close-knit mates Jenny, Pete and, crucially, Karen's ex-husband David. But no one was as stunned as the show's stars.

'We were surprised by the creation of that story and quite scared,' admits James Nesbitt, who plays Adam. 'We weren't sure how it would work.

'I thought the writers were clutching at straws, but now it makes perfect sense. Karen and Adam bring out good things in each other. It's one of the strengths of *Cold Feet* that it can tackle the idea that you can find love and friendship in later life in surprising ways.'

LIVING ARRANGEMENTS

The new run, which also explores Jenny's ongoing treatment for breast cancer, finds Adam and Karen (Hermione Norris) moving in together with their teenage children. But matters are complicated as Adam's son Matt (Ceallach Spellman) is dating Karen's daughter Olivia (Daisy Edgar-Jones).

'It's a period of readjustment and there are still issues,' says Nesbitt. 'David is wounded, and the fallout colours other storylines. It creates humour but also real unrest.'

Meanwhile, the arrival of Karen's difficult mother, played by Gemma Jones, causes turmoil and Adam also receives a surprising blast from his past when Laura, the child that he and his late wife Rachel (played by Helen Baxendale) once almost adopted, comes back into his life.

MATURING NICELY

'That's hard for Matt,' says Nesbitt. 'He's always looked for Adam's love but he never knew about Laura and that creates a difficult world for him.'

Nesbitt, who turns 55 on 15 January, says he is pleased that whatever challenges lie ahead, his character is finally growing up.

'There was a danger of him losing his likeability a couple of series ago when he seemed more cynical. But now he is trying to do the right thing,' he explains.

'There's also a serious work issue, which is part of Adam's evolution. He's on a journey of self-discovery that will hopefully lead him to a happier place. It feels like a mature show this time but with the same ingredients, and I really love the new direction.'

Daisy Edgar-Jones and Ceallach Spellman as Olivia and Matt

WORDS: CAREN CLARK, REBECCA MAHONEY. PHOTOS: ITV, SKY

Touching evil

Jason Bateman plays a man accused of a child murder in a new Stephen King thriller

NEW THRILLER

The Outsider

Monday, Sky Atlantic HD, 9pm & 10.10pm

It's a good time to be a Stephen King fan. Barely a month goes by, it seems, without another chilling story from the prolific US writer being adapted for film or TV.

This week's offering is *The Outsider*, a new 10-part supernatural drama on Sky Atlantic, based on King's bestselling 2018 novel of the same name.

The story begins with the gruesome murder of 11-year-old Frankie Peterson outside a small Georgia town, with the case investigated by seasoned detective Ralph Anderson (*Bloodline*'s Ben Mendelsohn).

The prime suspect is local man Terry Maitland (*Ozark*'s Jason Bateman), a popular English teacher and baseball coach who once coached Ralph's son, who has since died. But although Terry insists he's innocent, DNA evidence says otherwise and, with his fingerprints all over the crime scene, it seems an open-and-shut case.

Ben Mendelsohn as Ralph Anderson and Yul Vazquez as Yunis Sablo

However, when CCTV footage puts Terry 70 miles away from the murder, providing a seemingly watertight alibi, Ralph begins to have second thoughts and brings in unorthodox private eye Holly Gibney (Cynthia Erivo) to help him solve this case. Can the investigators explain the unexplainable? Or are they dealing with a supernatural force that preys on children?

DRAWN FROM REALITY

'Like most of my ideas, the story for *The Outsider* came when I was just walking around,' explains King. 'I was intrigued by the idea of there being ironclad evidence against someone who had committed a horrible crime – but what if the suspect has an ironclad alibi too? It's like the immovable object meets the irresistible force.'

King also drew on his own experiences coaching Little League baseball to create Terry's character.

'What I liked about the job, and what I use in the story, is that no one in a small town is more respected than someone who works with kids,' says King. 'But if that person is revealed to have a secret life that is not nice, no one is more reviled or hated. I really wanted to use that tension.'

The cast includes British actors Max Beesley and Paddy Considine plus Bill Camp, who plays Terry's friend Howie, whose legal skills don't seem to be of any help to Terry due to the amount of evidence stacked against him.

King has criticised some of the previous screen adaptations of his stories, but the 72-year-old has declared himself very happy with this version of *The Outsider*, tweeting recently, 'This is one of the best adaptations of my work. Hope you'll watch it.'

IN THE WORKS

Nor will fans have to wait too long to see more of King's tales brought to the screen. JJ Abrams is currently making *Lisey's Story* for Apple TV+, starring Julianne Moore and Clive Owen, while new versions of *The Tommyknockers*, *The Stand* and *The Talisman* are also in the works.

'I don't know what to make of it, really,' says King. 'Every day I get another contract, another option, word that somebody is making this or that. Let's put it this way, I'm in a seller's market these days. There's a huge hunger for stories because there are so many different platforms now.'

Return of the mac

Brenda Blethyn reveals what's in store for her dowdy detective

WOTDS: RICHARD MCCLURE, TESS LAMACRAFT, ALISON SLADE. PHOTOS: BBC, ITV, PA IMAGES, SKY

NEW CRIME DRAMA

Vera

Sunday, ITV HD, 8pm

DCI Vera Stanhope is back in her familiar rain mac and hat this week when the unconventional detective returns with four brand-new fascinating cases, all taking place against the beautiful backdrop of Northumbria's landscape.

This week, the sharp-tongued Vera (Brenda Blethyn) and her trusty partner DS Aiden Healy (Kenny Doughty) investigate the murder of a wealthy businessman who is found dead in his home. We asked Blethyn, 73, to tell us more about the series…

What can you reveal about Vera's new cases? There are four cracking stories. We've got exploitation of workers, blackmail, corruption, gambling, all sorts. The first case is about the murder of a businessman called Freddie Gill. We filmed right on top of the moors for that episode in the highest pub in the UK, Tan Hill Inn, where some of Freddie's family live. It was beautiful up there.

This is the 10th series. What do you think is the secret of the show's success? It's just good family viewing and it concentrates on the crime – it doesn't dwell on the private lives of the main characters. Viewers enjoy trying to work out whodunnit.

Jason Bateman stars in the adaptation

'What if the suspect has an ironclad alibi? It's like the immovable object meets the irresistible force'
STEPHEN KING

Have you noticed an increase in fans over the years? Oh yes. It's sold in over 100 different countries now. Wherever it's shown people 'get it', probably because everyone knows someone a bit like Vera. The number of people coming to watch us film has got bigger every year.

What do the fans say to you? People wax lyrical about how much they love the show. We get lots of children doing drawings for us and even people coming along in Vera fancy dress. It's really lovely. I've heard about people making Vera dolls, and there are Vera birthday cakes. A farmer has even dressed his scarecrow as Vera to frighten away the old crows!

Which crime dramas do you like watching? I loved the last series of *Line of Duty* – it kept you guessing all the way along. And *Law and Order: Special Victims Unit*. I was in one episode and it was very enjoyable.

What has playing Vera taught you? To prepare properly and do my homework. Also, to get the right sustenance. Sometimes you're in the middle of a field and you want something stodgy and comforting.

Can you see yourself playing Vera for a lot longer? That's always a hard one. I still love playing her and in the novels she never dies. Ann Cleeves is still writing the stories, so I'm happy carrying on.

STORY OF THE WEEK

Soap Diary

This week's soaps at a glance

Shona wakes – but with memory issues

CORONATION STREET

David becomes a stranger to Shona

Desperate to rouse Shona from her coma, David plays her recordings of Max and Lily, and it looks like his efforts have paid off when her eyes flicker and the consultant confirms that she's slowly regaining consciousness. But as the jubilant father looks forward to finally having his wife back, Shona briefly opens her eyes again, and fails to recognise the man she married just a few short months ago.

Poor David is devastated, but his spirits pick up when Shona properly comes round. As she starts to talk, however, it becomes apparent that she still has no idea who he is. The consultant warns David that the cafe worker has serious memory issues, and it could take up to a year before she makes any improvements.

Panicking, David brings Max and Lily to the hospital, hoping it will jolt Shona's grey matter. He's horrified when she thinks Max is her murderous son, Clayton. Clutching at straws, he dashes home and returns with their wedding album. Will it do the trick, or is the barber headed for heartbreak?

David takes action

PLUS Geoff accuses Yasmeen of being an alcoholic, Jade plots to leave for France with Hope, Fiz gets a suspended prison sentence and fine for possessing a firearm, Steve asks Tracy to re-marry him, and Bernie hunts down Kel.

whatsontv.co.uk/soaps

ALSO IN THE SOAPS THIS WEEK...

EASTENDERS

Louise tells Lisa about Keanu's 'murder' (right), Mick confronts Linda about her night in a hotel, Martin's hit-and-run victim wakes up, Honey realises she needs help for her eating disorder, and Rainie sets up Callum on a date.

EMMERDALE

Ryan catches Graham out (right), Aaron gets bad news about Seb, Jai buys cocaine, Marlon discovers Rhona still plans to take Leo away, Wendy doubts Lee's innocence, and Moira decides to visit Nana Barton.

Our best ever January sale. Sorted.

Our fibre price has never been lower

Was ~~£29.99~~

£24.99 /month

24 months, CPI changes apply, £19.99 set up

Join BT today

bt.com | in-store | 0800 028 8441

The monthly price for your broadband plan will increase each year from March by the rate of inflation (the Consumer Price Index rate, published in January each year). See bt.com/prices for details.

Superfast Fibre Essential. New customers. 91% coverage across the UK. Average 36 Mbps: based on speed available to at least 50% of customers at peak time (8-10pm). Speeds depend on location, line and time of day. Check your speed at BT.com/speed. Compatible line required otherwise £49.99 connection charge may apply. Payment by Direct Debit. If you leave in the first year, we'll charge you up to £65 towards the cost of your new BT Smart Hub. Price from month 25 currently £32.99 a month. Subject to availability. Terms apply.

Spa wars

The Doctor comes under attack at a luxury space resort

Laura Fraser guest stars as Kane

SCI-FI

Doctor Who

Sunday, BBC1 HD, 7.10pm

After the dramatic return of The Master in the opening two-part episode of *Doctor Who*, the Doctor and her companions embark on a new adventure this week in an episode entitled *Orphan 55*.

Jodie Whittaker's Time Lord and the gang are chilling out in a luxury destination called Tranquility Spa when they discover the resort is hiding some deadly secrets. And who are the ferocious monsters laying siege to the spa?

The episode features guest appearances from *The Inbetweeners*' James Buckley and *The Missing*'s Laura Fraser as characters the Doctor encounters at the spa. Here, 43-year-old Fraser tells us more…

What can you reveal about your character, Kane? I can't give anything away, but I couldn't resist playing such an intense character.

How did it feel to be a part of *Doctor Who*? I was quite nervous because when there's a show that you've watched as a child that is so iconic, it just seems inconceivable that you could ever actually be on that show. There were so many lovely and funny people and we were travelling around a lot of different places in these outrageous costumes, being silly and telling stories and having a laugh.

Do you have a favourite childhood memory of watching the show? The theme music is so iconic. Also, all the different Doctors and the TARDIS. I remember once going down to London when I was about 18 for an audition and I met one of the Doctors. I couldn't believe it.

What was it like working with Jodie and the cast? They were so warm and welcoming. I was nervous on my first day and they completely put me at ease. It was lovely.

What was your highlight from filming? The set designs are amazing. It's hard to say much without revealing anything, but I just remember being blown away.

There are some pretty scary monsters in this episode, too… I was really impressed with the monsters and the people that operate them. It's such a funny job, isn't it? Their life is to go on all these sets and be all these different kinds of monsters and perform stunts – it's totally fascinating.

LAURA ON SCREEN

Three of Fraser's other big roles

BREAKING BAD (2012-13)

The Scottish actress only joined the cast of the hit drama during the final series, but her character Lydia Rodarte-Quayle, a highly strung black marketeer who was eventually killed by a poisoned cup of tea, is one that fans will never forget. She reprised the role in spin-off prequel *Better Call Saul*.

THE MISSING (2016)

Fraser played Eve Stone, a sergeant in the Royal Military Police tasked with investigating the disappearance of schoolgirl Alice Webster, in the second instalment of BBC1 drama *The Missing*. Keeley Hawes and Tchéky Karyo co-starred.

THE LOCH (2017)

Fraser returned to her native Scotland to star in this ITV drama alongside Siobhan Finneran and John Sessions. She played local cop Annie Redford, who takes on her first murder case when a human heart is discovered on the loch shore of her peaceful town.

You liked…

Hillsborough on ITV

This award-winning drama by Jimmy McGovern was set against the backdrop of the Hillsborough football tragedy in 1989, and starred Christopher Eccleston as Trevor Hicks, whose two Liverpool-supporting teenage daughters died in the disaster. Ricky Tomlinson also starred.

Now try this…

Anne on ITV

Maxine Peake is set to star in ITV's upcoming true-life drama about Hillsborough justice campaigner Anne Williams. The four-parter follows her battle to uncover the truth about the death of her son Kevin, aged 15, who was one of the 96 Liverpool fans who died in the tragedy. The series is written by Kevin Sampson, who was at Hillsborough on that day.

WORDS: HANNAH DAVIES, RICHARD MCCLURE
PHOTOS: ALAMY, BBC, ITV, SONY PICTURES

Look Who's Back...

A familiar face appearing in a new show this week

Claire Goose

NEW Murdoch Mysteries

Monday, Alibi HD, 9pm

Claire Goose started her career in 1997 by playing traumatised staff nurse Tina Seabrook in BBC1 hospital drama *Casualty*, before taking on the role of detective Mel Silver in *Waking the Dead* (2000-2004). In 2008, she joined ITV's *The Bill* for a stint as Inspector Rachel Weston and also appeared in the title role of *The Coroner*, playing Jane Kennedy, who investigates suspicious deaths in South Devon (2015-16). She's been in episodes of *Unforgotten* and *Stan Lee's Lucky Man*.

1997

HER NEW ROLE

This week, the 44-year-old guests in the first episode of the new series of *Murdoch Mysteries*, the Canadian crime drama set at the turn of the 20th century and revolving around Detective William Murdoch (Yannick Bisson) of the Toronto Constabulary and his groundbreaking forensic work. Goose plays Dr Talbot, a renowned suffragette who is invited to speak at a gathering of the League of Women Voters. But her presence isn't welcomed by all, and her speech is interrupted when a bomb explodes, injuring a colleague and killing a mysterious man...

Goose stars as Dr Talbot

WORDS: CAREN CLARK, RICHARD MCCLURE. PHOTOS: ABC, AMAZON/BBC, BBC, GETTY, ITV, UKTV

Notes on a *scandal*

James Norton on playing the disgraced Stephen Ward in BBC1's drama about the Profumo affair

DRAMA

The Trial of Christine Keeler

Sunday, BBC1 HD, 9pm

Since he first came to fame in his BAFTA-nominated role as a twisted psychopath in *Happy Valley*, James Norton has never shied away from tackling a challenging character.

But, by his own admission, his latest role as debonair society osteopath Stephen Ward in BBC1's 1960s-set real-life drama *The Trial of Christine Keeler* has been one of the most demanding of his career.

'I find the character compelling and I love playing him. It's a privilege,' explains the *Grantchester* and *McMafia* star. 'He was so forward-thinking and avant-garde.'

However, this week's episode sees Ward's life starting to implode due to the fallout from the affair between model Christine (Sophie Cookson) and Conservative MP John Profumo (Ben Miles). Ward introduced the couple, and Profumo is now wary that Ward is becoming too loose-lipped, and reports his concerns to Chief Whip Martin Redmayne (Tim McInnerny).

The real Stephen Ward

SINISTER SIDE

Before long, Ward's clients start to abandon him, while detectives are doing their utmost to prove he has been living off immoral earnings.

'History has been rather kind to Ward. People have forgotten that there was a sinister side to him – he groomed young women and exploited their age and vulnerability,' says Norton, 34. 'It wasn't necessarily about the money for him, it allowed him to ingratiate himself with a certain class of men and the old boys' club.'

For Norton, the Profumo affair is a subject that has long intrigued him.

'I once stayed at Cliveden House [the former stately home in Berkshire where Christine first properly met Profumo] on a shoot, and in my room there were pictures of Christine Keeler and Mandy Rice-Davies on the walls,' says the actor. 'Having the opportunity to go deeper with this has been great.'

Norton, who will next be seen along with Amanda Seyfried in Netflix thriller *Things Heard and Seen*, reveals there has been one drawback to playing Ward, however, with the actor spending a long time in make-up and being aged with grey streaks in his hair and added wrinkles.

'Stephen was older than me and the make-up department have worked wonders, but it did feel disconcerting and bizarre,' he says.

'But I was thrilled to wear the dapper 1960s costumes. It was such a beautiful time; they were well turned-out and so much care was taken over appearance. It makes me self-conscious every time I throw on a tracksuit!'

Heavenly heroes

David Tennant and Michael Sheen star in Neil Gaiman's comic fantasy

NEW FANTASY DRAMA

Good Omens

Wednesday, BBC2 HD, 9pm

When Neil Gaiman and the late Terry Pratchett's comic fantasy novel *Good Omens* was published in 1990, it captivated readers with its hilarious portrayal of an anxious bookshop-owning angel and a laid-back playboy demon who teamed up to prevent the end of the world.

Now an adaptation, written by Gaiman and first shown on Amazon Prime Video, comes to BBC2, with Michael Sheen as angel Aziraphale and David Tennant as demon Crowley.

'It's been a dream job,' says Sheen, 50. '*Good Omens* is so well-loved, there was bound to be expectation, but Neil being involved meant it feels like it's coming from the source.'

James Norton (right) with co-stars Emilia Fox, Ben Miles and Sophie Cookson

At its heart is the bond between Aziraphale and Crowley, who, since they first met in the Garden of Eden, have become unlikely pals.

'Aziraphale is an angel who is not without flashes of naughtiness and Crowley is a demon known to do the right thing occasionally,' says Tennant, 48. 'The key to both is that they are shades of grey and work together and rely on each other.

'There's a great sequence where we see them at Christ's crucifixion, at Noah's Ark, in Shakespeare's Globe and in World War Two. You get glimpses of their life and see this developing relationship.'

The pair are tested, however, when the baby Antichrist is accidentally given to the wrong parents and, 11 years later, dark forces of hell gather for the young devil – unwitting schoolboy Adam (Sam Taylor Buck) – to lead the apocalypse.

As Aziraphale and Crowley have come to care for humanity, they decide to save Earth, and cross paths with eccentric characters, including Jon Hamm as Angel Gabriel and Jack Whitehall as a witch-hunter.

Both Sheen and Tennant say they relished giving a comic spin to a doomsday scenario.

'There's never a bad time to re-establish why it's good we don't all blow each other up,' smiles Sheen. '*Good Omens* is a celebration of what it is to be human.'

What else can I watch?

We search the TV schedules to uncover the shows you might have missed...

Online chefs Ian Theasby and Henry Firth

NEW Living on the Veg

Sunday, ITV HD, 10.30am

With more and more people adopting a vegan diet, online chefs Ian Theasby and Henry Firth present this new ITV cookery series showing how tasty and accessible vegan cooking can be. The former school friends from Sheffield reveal how plant-based eating can be good for our health, the environment and our pockets. Among the non-meat, non-dairy recipes they'll be rustling up are a mushroom Wellington, lasagne and American-style 'buffalo wings' made with cauliflower and tofu. 'Vegan food is the fastest-growing trend among 20- to 34-year-olds, and it's only going to grow,' says Theasby. 'Veganism isn't such a dirty word any more.'

NEW The Rookie

Thursday, Sky Witness HD, 9pm

The US cop drama returns for a second run as the officers of the Mid-Wilshire precinct deal with the aftermath of the planned attack on Los Angeles that left Bradford (Eric Winter) fighting for his life. Meanwhile, rookies Nolan, Chen and West receive the results of their all-important training exam, leaving one officer wondering what the future holds after a career-threatening low score.

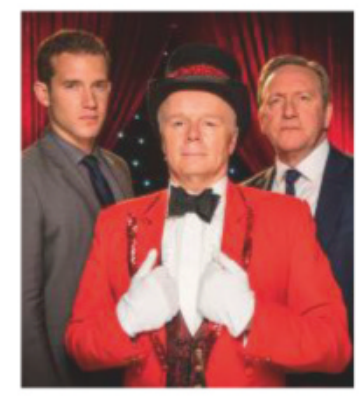

LAST ONE Midsomer Murders

Tuesday, ITV HD, 8pm

Jason Watkins guests as a circus ringmaster in *Midsomer Murders*. When a clown is shot dead, it seems the future of the circus is doomed. Can DCI Barnaby (Neil Dudgeon) find the killer? 'I always wanted to join a circus... because I could tumble,' says Watkins. 'I'm too old to tumble now, so playing a ringmaster was a dream role.'

NEW Crackerjack!

Friday, CBBC HD, 6pm

Thirty-five years after its last outing, the popular children's TV show returns with new presenters Sam and Mark. Games include the classic Double or Drop (complete with cabbages) while previous stars Stu Francis, Jan Hunt, Bernie Clifton, Don Maclean and Basil Brush make an appearance.

Asa Butterfield and Ncuti Gatwa are back as Otis and Eric. Left: Otis' mum Jean (Gillian Anderson)

Let's talk about sex...

Asa Butterfield offers more sex advice as his comedy drama returns

NETFLIX Sex Education

NEW *Genre:* Comedy drama *Available:* Fri 17 Jan
Season: 2 *Episodes:* 8 *Runs:* 50min (approx)
TVSW says: More eye-opening coming-of-age antics

A comedy drama about a virginal and socially awkward schoolboy giving his peers sex advice based on the teachings of his sex therapist mum could have made for cringeworthy viewing.

But Netflix's *Sex Education*, with its heartwarming and often heartbreaking look at teenage angst, as well as its sensitively handled exploration of a host of sexual issues, proved a hit when it debuted last year.

RISKY BUSINESS

Now the doors are reopening at Moordale Secondary for a second series. But while teenage sex guru Otis Milburn (Asa Butterfield) is determined not to reopen his secret sex clinic, it soon becomes clear that there is still a need for his words of wisdom – especially when a chlamydia outbreak causes panic among the pupils.

'I knew coming back we'd have even more fun because we take the opportunity to get a bit more risky with it – if that's possible,' says Butterfield, 22. 'Otis still has the knack for sex advice and he assists people because he can't help himself. We've got some new characters who are starting to shake things up, plus new relationships and new complexities.'

Among those complexities is Otis' own love life. The last series saw him finally overcoming some of his own insecurities and he is now dating spirited Ola (Patricia Allison). But does his heart really belong to fiery but vulnerable Maeve (Emma Mackey), the girl from the wrong side of the tracks who first encouraged him to dole out sex advice?

'He's torn and caught in a love triangle. It's not easy,' says Butterfield. 'With Ola, this is his first relationship, and he's learning a lot about his own sexual self and Ola's helping him with that. He likes her and wants to make it work but deep down he still thinks about Maeve. They get each other in a way nobody else does.'

Patricia Allison and Emma Mackey as Ola and Maeve

GENERATION GAP

The focus remains on the ups and downs of the teenagers' friendships and fledgling romances, but the new series will also delve deeper into their parents' equally troubled and challenging lives.

Maeve's estranged mum Erin (Anne-Marie Duff) re-enters her life, and Otis and Ola's relationship is made even more tricky because Otis' mum Jean (Gillian Anderson) is now dating Ola's dad Jakob (Mikael Persbrandt).

'As you can imagine, that's very awkward, quite strange and annoying for Otis. It forms tension between him and his mum and Jakob, so it's not easy in the Milburn household,' says Butterfield.

There's more turmoil in store with the reappearance of Otis' adulterous dad Remi (James Purefoy), who is also a sex therapist. 'We see some of the reasons why things went wrong and we see some of Otis' fears. It's great to be able to explore that side to him, because the way Otis is has a lot to do with his dad,' says Butterfield.

Butterfield says that watching the series with his real-life family hasn't proved as embarrassing as might be expected.

'They love it!' he says. 'All of them watched it – my grandparents, uncles and aunts. They've seen me in things before but not doing these things before – hopefully!

'You could say it was weird but taking on this role has been exciting and liberating. Doing this has made me more comfortable in my own skin.'

What we're watching...

A sneak peek at what's being watched around the office

Comedy dramas

Mythomaniac

NETFLIX

Season: 1 Episodes: 6 Runs: 42-54min

Burnt out from her job and taken for granted by her children and her cheating husband, suburban mum Elvira (Marina Hands) lies to her family that the two lumps she's found in her breast are tumours so that they start paying attention to her in this French series.

Upright

sky box sets, NOW TV

Season: 1 Episodes: 8 Runs: 25-29min

Tim Minchin plays pianist Lucky, who forms a friendship with teenager Meg (Milly Alcock) when they crash into each other on the road out of Sydney in a charming tale about transporting a piano 4,000 miles across the Australian outback.

The Marvelous Mrs Maisel

prime

Season: 3 Episodes: 8 Runs: 48-76min

As the sparkling comedy drama returns for a third season, stand-up comedian Midge Maisel (Rachel Brosnahan) and her manager Susie (Alex Borstein) embark on a tour with singer Shy Baldwin. As ever, Emmy-winning Brosnahan is pitch perfect in the lead, and is supported by a superb ensemble cast.

Drama

Mrs Wilson

britbox

Season: 1 Episodes: 3 Runs: 56-57min

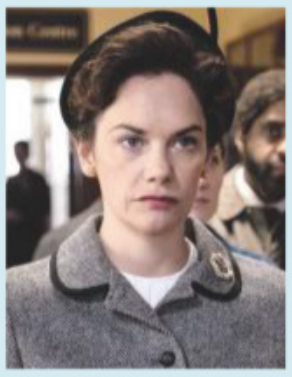

His Dark Materials star Ruth Wilson has a very different role here as her real-life grandmother Alison Wilson. After her husband Alec (Iain Glen) dies suddenly in 1963, Alison is shocked to discover she's not his only wife in a fascinating and involving story.

Documentary

Andy Murray: Resurfacing

prime

Runs: 108min

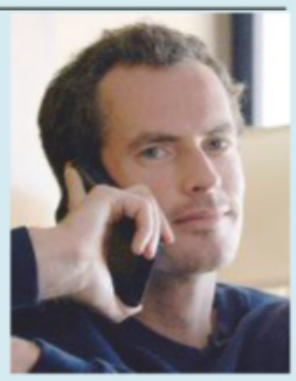

The inspirational story of the tennis champion's road to recovery from a devastating hip injury is an intimate, no-holds-barred look at the ups and downs of his two-year journey to get back to playing the sport he loves.

What we're listening to...

The podcasts we're tuning into in the *TVSW* office

The Stephen King Podcast

Fans of the prolific horror writer, whose new series *The Outsider* debuts on Sky Atlantic this week, can listen to reviews of his books, plus verdicts on screen adaptations of his works and the latest news on upcoming projects, while other thriller authors drop by for a chat.

Conan O'Brien Needs a Friend

The US chat-show host claims not to have any friends and uses his podcast 'to make a few pals'. He invites his TV guests to stay behind after filming for a more intimate (and often hilarious) conversation. Recent guests include Eric Idle, Jack Black and Hillary Clinton.

How to get podcasts

1. On your smartphone go to the app store and type 'podcast app'.
2. Download one of the podcast players (you may find there's one pre-installed on your phone).
3. Open the player and type in the name of a podcast or an area that interests you – for example, 'comedy'.
4. Choose a podcast and press play.

WORDS: CAREN CLARK, JUDY EWENS, RICHARD MCCLURE. PHOTOS: AMAZON STUDIOS, BBC, NETFLIX, SKY

Watch it or dodge it

What the critics are saying about the latest releases...

NETFLIX 6 Underground

Genre: Action drama Available: Now Runs: 128min

'Michael Bay's high-octane thriller is a blast,' was one critic's verdict on this action drama starring Ryan Reynolds as a billionaire who recruits a team of operatives to take down a brutal dictator. Other reviewers were less charitable, saying: 'Bay's trademark frantic editing robs it of its impact, rendering the spectacle into an increasingly chaotic mess,' and calling it, 'Michael Bay's worst film yet.'

STARZPLAY* Four Weddings and a Funeral

Genre: Romcom Available: Now Season: 1 Episodes: 10 Runs: 44-54min

The idea to turn Richard Curtis' classic 1994 film, starring Hugh Grant, into a TV series featuring a new cast of hopeless romantics turned out to be a good one as far as critics were concerned. They've called it 'sweet and refreshing' and its star Nathalie Emmanuel 'hugely engaging'.

prime The Grand Tour presents: Seamen

Genre: Entertainment Available: Now Runs: 91 min

In this feature-length special, *The Grand Tour* trio of Jeremy Clarkson, Richard Hammond and James May attempt a journey by boat across Vietnam and Cambodia. The different mode of transport did not go down well with reviewers, who described the pace as 'unusually sedate', adding, 'There is no chemistry or camaraderie, even the pranks are half-arsed.'

James May and co take to the water

Jane Fonda and Lily Tomlin as Grace and Frankie

NETFLIX Grace and Frankie

NEW *Genre: Comedy Available: Wednesday 15 January Season: 6 Episodes: 13 Runs: 28-35min TVSW says: A perfect double act*

Jane Fonda and Lily Tomlin return in the sixth season of the Emmy-nominated comedy series. The two play the title roles of chalk-and-cheese pair Grace and Frankie, who moved in together and set up a sex-toy business after their lawyer husbands Robert (Martin Sheen) and Sol (Sam Waterston) left them for each other.

Although former business mogul Grace (Fonda) and hippy Frankie (Tomlin) have had their differences over the years, they have always stuck together and their friendship has deepened. But at the end of the last season, Grace dropped the bombshell that she had got married to her wealthy boyfriend Nick (Peter Gallagher). So where does that leave the women's relationship? And could the return of Frankie's previous love interest Jacob (Ernie Hudson) influence what Frankie does next?

True power comes at a terrible price in *Ares*

NETFLIX Ares

NEW *Genre: Subtitled Dutch horror drama Available: Friday 17 January Season: 1 Episodes: 8 TVSW says: Tense and frightening*

Netflix's Dutch series is set to send shivers down our spines as the psychological horror drama follows best friends Rosa (Jade Olieberg) and Jacob (Tobias Kersloot) when they join a secret student society in the heart of Amsterdam. At first, the pair are beguiled by the world of wealth and power offered by the privileged society, whose members perform rituals in robes and masks. But they slowly start to realise that the group has sinister motives and is built upon dark secrets from the Netherlands' past.

*STARZPLAY IS AVAILABLE ON AMAZON PRIME VIDEO, VIRGIN TV AND OTHER PLATFORMS AT AN ADDED COST

NEW STREAMING SERVICE NEW STREAMING SERVICE

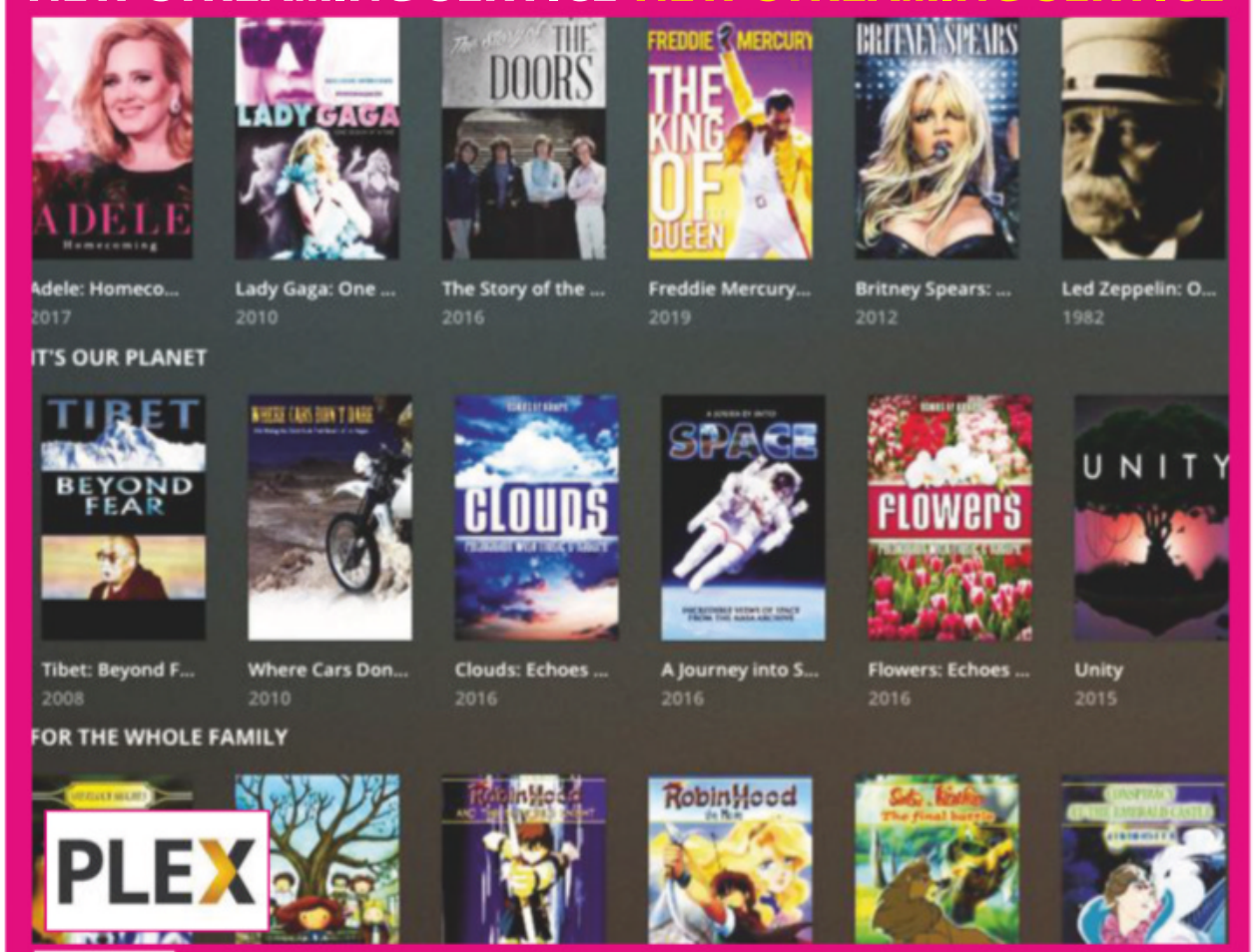

NEW PLEX *Available now*

This new on-demand service provides movies, TV series, podcasts and other content. The UK service doesn't have the classic movies offered by the US version, but still has plenty of interest including 1964's *Zulu*, starring Sir Michael Caine, plus music concerts from the likes of Katy Perry and Adele, and TV shows including *Jesus of Nazareth*. PLEX's free content doesn't require a subscription, but instead is fully supported by adverts, and it can be streamed on a variety of devices. To find out more, go to: www.plex.tv/en-gb/

Life's a drag

RuPaul plays a cash-strapped drag queen embarking on a road trip

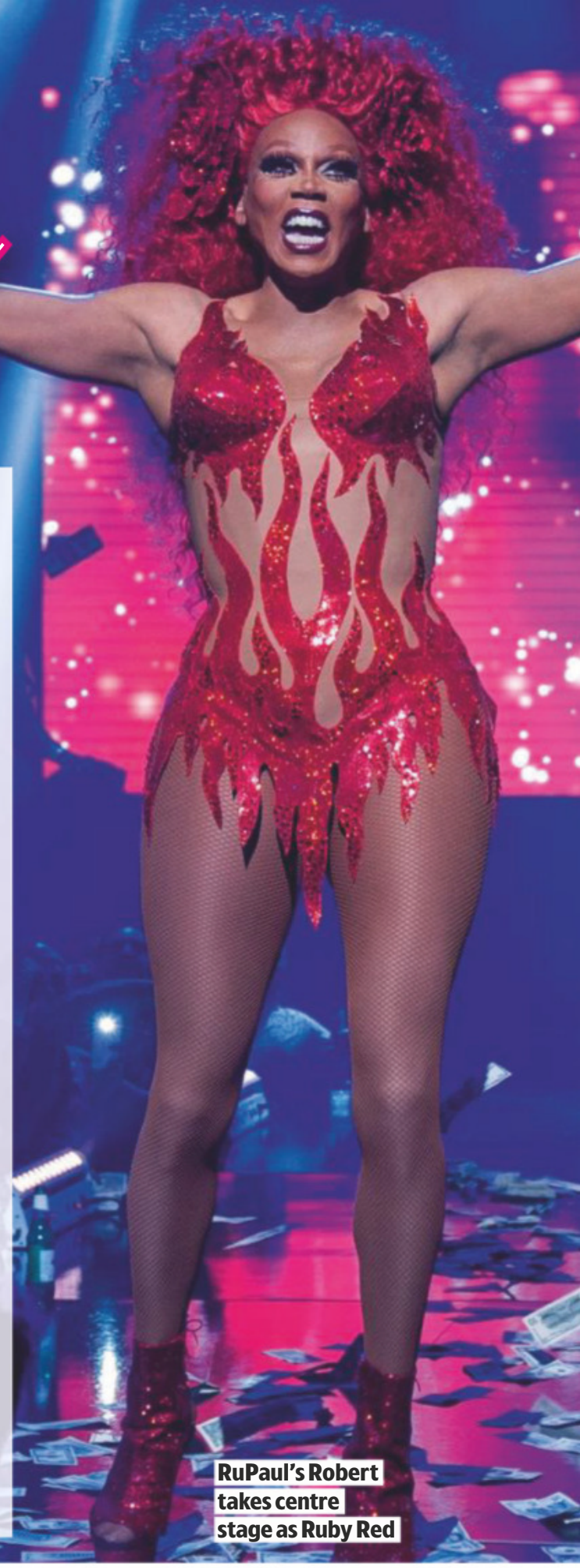

RuPaul's Robert takes centre stage as Ruby Red

NETFLIX AJ and the Queen

NEW *Genre: Comedy drama Available: Friday 10 January Season: 1 Episodes: 10 Runs: 50min*
TVSW says: A fresh take on the road-trip format

After wowing us with *RuPaul's Drag Race UK*, the flamboyant American drag performer returns to our screens this week with a starring role in quirky new comedy drama *AJ and the Queen*.

The Netflix series features the 59-year-old as Robert Lee, AKA Ruby Red, a drag queen who aspires to open his own drag club.

After years of performing in clubs across the US, he has scrimped and saved and is close to turning his dreams into a reality – until he realises he's been swindled by charismatic grifter Hector (Josh Segarra) and his eye-patch-wearing partner-in-crime Lady Danger (Tia Carrere).

As a result, Robert is forced to hit the road, performing shows in a variety of clubs in order to replenish his bank account. Along the way, he finds himself saddled with an unexpected travelling companion when streetwise orphan AJ (Izzy G) stows aboard Ruby's motorhome and ends up coming along for the ride.

'This show isn't about a drag queen in a kids' show. This is about a kid in a drag queen's show. It's edgy, and has some dark themes,' says RuPaul.

Izzy G and RuPaul as AJ and Robert

'It was something I was very eager to explore.'

The cast also includes Michael-Leon Wooley as blind drag queen Louis, Katerina Tannenbaum as clueless sex worker Brianna, plus dozens of former *Drag Race* contestants including Bianca Del Rio, Valentina and Jinkx Monsoon.

ONE PROUD MAMA

RuPaul created and co-wrote the series with *Sex and the City* director Michael Patrick King. The pair met after Mama Ru made a guest appearance on the hit show in season two – and he was delighted to work with King again.

'The series is full of our humanity, our laughter, our sense of irony. Fashion. Everything. It's all in there. It's intoxicating and I couldn't be more proud,' he says. 'It's filled with so much heart and love and I can't wait for everybody to see it.'

With plans for celebrity and stage versions of *Drag Race*, RuPaul has a well-earned reputation as one of the hardest-working people in show business – and King says he witnessed that dedication first-hand while working on *AJ and the Queen*.

'There was one scene where he had to throw his hair around like a go-go girl, and he really went for it and did 12 takes,' recalls King. 'The next day, he couldn't stand up because he dislodged one of his inner ear crystals. But he didn't take the day off. He just shot the next scenes sitting down.'

EVERYONE'S TALKING ABOUT...

We point you towards the TV moments you won't want to miss on catch-up

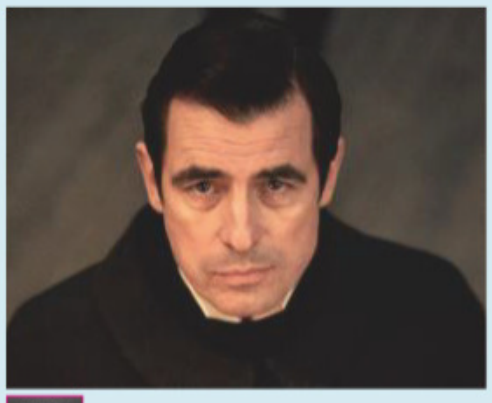

BBC iPlayer Dracula

Everyone's talking about...
the terrifying boat journey to England that the vampire (Claes Bang) undertakes in the dark and chilling adaptation of Bram Stoker's Gothic horror novel.

Bancroft

Everyone's talking about...
the crime drama's awkward reunion between killer cop Elizabeth Bancroft (Sarah Parish) and her worried mother Carol (Francesca Annis).

BBC iPlayer Snow Cats and Me

Everyone's talking about...
stunning lynx Koshka giving birth to two kittens after being rescued from the fur trade in Gordon Buchanan's compelling wildlife documentary.

The Voice UK

Everyone's talking about...
Meghan Trainor's sparkling debut as a coach on the singing contest, which saw her team up with her fellow panellists to sing The Kiki Dee Band's *I've Got the Music in Me*.

WORDS: CAREN CLARK, RICHARD MCCLURE, JUDY EWENS.
PHOTOS: AMAZON PRIME VIDEO, BBC, HULU, ITV, NETFLIX, PLEX, STARZPLAY

RIVIERA TRAVEL
The world. Within reach.

Recommended Provider Which? Package Holiday Providers July 2019

travel OFFERS

Walk & Discover: Florence & Tuscany

8 days from £1,119PP

Discover centuries of heritage, exquisite art and architecture, beautiful scenery, an enviable climate, great food and wine – and so much more.

- Explore the breathtaking Tuscan countryside on a guided walk through the renowned wine region of Chianti
- Discover a less-visited 'other side' of Florence on an urban trek with a local guide
- See Pisa's incredible Leaning Tower and explore the walled city of Lucca

So much included

- 3 guided walks and 2 visits
- Experienced tour manager
- Return regional flights and hotel transfers
- 4-star accommodation
- Daily breakfast and 4 dinners
- A local specialist guide to accompany you on all walks

Walk & Discover: Sorrento, the Amalfi Coast & Pompeii

8 days from £1,049PP

Witness elegant Sorrento, the stunning island of Capri, the photogenic Amalfi coastline and the fascinating ancient towns of Pompeii and Herculaneum.

- Take a guided walk through Sorrento's renowned olive groves and enjoy amazing views of the Bay of Naples and Mount Vesuvius
- Take a boat trip to the island of Capri, with the opportunity to visit the Blue Grotto

So much included

- 3 guided walks and 3 visits
- Experienced tour manager
- Return regional flights and hotel transfers
- 3-star accommodation
- Daily breakfast and dinner
- A local specialist guide to accompany you on all walks

"The whole tour was fantastic – the trips were all very well organised and the places were beautiful. In particular, our tour guide was truly wonderful, so friendly and extremely knowledgable. We couldn't have asked for a better holiday."
Miss Fitchett

Walk & Discover: The Italian Lakes

Eight days from £1,099PP

The heady mix of serene waters, forest-clad hillsides, medieval villages, orange-blossom-scented warm air and delicious food make them an irresistible destination.

- See quaint villages, ruined castles and colourful gardens on a guided walk around Lake Maggiore
- Take a walk with a specialist guide through the medieval villages around Lake Como and admire the elegant villas

So much included

- 4 guided walks and 2 visits
- Experienced tour manager
- Return regional flights and hotel transfers
- 4-star accommodation
- Daily breakfast and dinner
- A local specialist guide to accompany you on all walks

Walk & Discover: Majestic Provence

8 days from £1,399PP

Enjoy colourful fields of lavender and sunflowers interspersed with vineyards, olive groves and gently rolling hills. Then there's the wild beauty of the Camargue.

- Learn about Arles' Roman and Van Gogh heritage on a guided tour
- Experience the famous light of the Luberon Mountains on a guided walk
- Take a guided walk through the Alpilles and see where Van Gogh painted The Starry Night

So much included

- 3 guided walks and 3 visits
- Experienced tour manager
- Return regional flights and hotel transfers
- 4-star accommodation
- Daily breakfast and 4 dinners
- A local specialist guide to accompany you on all walks

Call to book or for a free brochure **01283 744329**
or visit **www.tvsriviera.co.uk**

ABTA ABTA No. V4744

TERMS & CONDITIONS: Additional entrance costs may apply. Prices are per person, based on two sharing and subject to finite availability. Images used in conjunction with Riviera Travel. Offer operated by and subject to the booking conditions of Riviera Travel Ltd, ABTA V4744, ATOL 3430 in association with TV & Satellite Week, published by TI Media Limited. Prices correct at time of going to print.

New releases

All the latest releases available to stream from this week...

MONDAY 13 JANUARY

The Healing Powers of Dude NETFLIX

This family drama series focuses on 11-year-old Noah, who has social anxiety disorder but who finds strength in a lovable comfort dog named Dude.

TUESDAY 14 JANUARY

Kipo and the Age of Wonderbeasts NETFLIX

Downton Abbey's Dan Stevens is among the voice cast for this DreamWorks animated series about a young girl going on an adventure in a fantastical, post-apocalyptic Earth.

WEDNESDAY 15 JANUARY

Grace and Frankie NETFLIX

Season six of the comedy series starring Jane Fonda and Lily Tomlin, who, since their respective husbands left them for each other, have been sharing a house.

THURSDAY 16 JANUARY

Paula BRITBOX

Teacher Paula (Denise Gough) has a one-night stand with handyman James (*Victoria*'s Tom Hughes) and then finds her life turned upside down and the lives of those she loves in danger in a 2017 three-part thriller.

Cradle to Grave BRITBOX

Based on broadcaster Danny Baker's childhood, this 1970s-set sitcom, which aired in 2015, stars Peter Kay as Danny's docker dad 'Spud' Baker and former *EastEnders* actress Lucy Speed as his mother, Bet.

Don't Scream BBC3 ONLINE

A brand-new game show in which teams of friends must endure shocks, surprises and scares while completing a series of tasks.

NiNoKuni NETFLIX

Japanese anime film based on a role-playing video game.

FRIDAY 17 JANUARY

Rob Delaney: Jackie AMAZON PRIME VIDEO

A recording of a stand-up set in which the *Catastrophe* co-writer and star riffs about being a husband and father, the monarchy and the disappearance of his friend Jackie.

Ares NETFLIX

After her friend has a bizarre accident, Rosa realises the secret student society they've joined is built on historical, demonic secrets in this eight-part psychological horror, Netflix's first Dutch original series.

Tyler Perry's A Fall from Grace NETFLIX

When Grace (Crystal Fox), a pillar of her community in Virginia, is charged with murdering her husband, her only chance of acquittal lies in the hands of a public defender who has never tried a case before. Tyler Perry directs.

Sex Education NETFLIX

Season two of the comedy drama about Otis (Asa Butterfield), a socially awkward student who lives with his sex-therapist mother. See feature, page 14.

Hip-Hop Evolution NETFLIX

The documentary series returns for a fourth run featuring interviews with MCs, DJs and hip-hop music moguls.

Nailed It! Germany NETFLIX

German baking competition.

Little America APPLE TV+

This heartfelt, funny anthology series features eight half-hour dramas about immigrants living in the US. Zachary Quinto and John Ortiz star.

AVAILABLE NOW

The Edge of Science YOUTUBE ORIGINALS

Colin Furze and other inventors team with podcaster Rick Edwards to put the most 'out there' ideas in science to the test in an ambitious range of stunts and experiments.

ARASHI's Diary -Voyage- NETFLIX

A documentary series following Japan's biggest boy band. Episodes released monthly.

Spinning Out NETFLIX

When figure skater Kat Baker (*The Maze Runner*'s Kaya Scodelario) suffers an injury, her only hope of Olympic glory is to compete with a partner, so she reluctantly teams with bad boy Justin Davis (Evan Roderick).

The Adulterer ALL 4

In the second season of this Dutch psychological thriller, photographer Iris and lawyer Willem are now an item, but has the dust really settled on the fallout from their affair?

All the Freckles in the World NETFLIX

Set around the 1994 World Cup, this Mexican romantic drama revolves around 13-year-old José, who realises football is the way to his crush's heart.

Eating with My Ex BBC3 ONLINE

Series two of the show that reunites exes over dinner so that they can ask each other awkward questions about their relationship. Out on 8 January.

Jace Chapman in *The Healing Powers of Dude*

Cheer NETFLIX

The documentary series follows the cheerleaders of Navarro College in Texas as they face injuries, sacrifice and setbacks in the run-up to the National Championship. Out on 8 January.

Don't F**k with Cats NETFLIX

Three-part true-crime documentary series about a group of amateur online sleuths investigating a twisted criminal's gruesome videos.

The Last Post BRITBOX

Jeremy Neumark Jones, Jessica Raine and Jessie Buckley star in this 2017 drama series about Royal Military Police officers and their families stationed in British-controlled Aden in the 1960s. Out on 9 January.

Jeremy Neumark Jones in *The Last Post*

NW BRITBOX

Two childhood friends from the same north London council estate grow up to lead vastly different lives in this 2016 adaptation of Zadie Smith's novel exploring race, gender and class. Out on 9 January.

Harry's Arctic Heroes BRITBOX

Documentary on the gruelling 200-mile charity trek by Prince Harry and a team of wounded servicemen to the North Pole in 2011. Out on 9 January.

Medical Police NETFLIX

Quirky US comedy series. Doctors Owen Maestro and Lola Spratt set out to investigate and eradicate a deadly virus. Out on 10 January.

Until Dawn NETFLIX

French comics attempt to stay in haunted locations. Out on 10 January.

Zumbo's Just Desserts NETFLIX

Australia's best amateur dessert makers compete to impress pastry chef Adriano Zumbo in the second series of the cookery competition. Out on 10 January.

The Inbestigators NETFLIX

Second season of the Australian children's drama about a group of best friends and their detective agency. Out on 10 January.

Harvey Girls Forever NETFLIX

Season four of the animation series about a trio of girls righting wrongs. Out on 10 January.

AJ and the Queen NETFLIX

Drag Race's RuPaul stars in this comedy series as down-on-her-luck drag queen Ruby Red, who's travelling across America in a motorhome with a tough-talking child stowaway. Out on 10 January. See feature, page 17.

Treadstone AMAZON PRIME VIDEO

In an action-packed spin-off series from the Jason Bourne film franchise, sleeper agents from around the world are mysteriously awakened to resume their deadly missions. *War Horse*'s Jeremy Irvine and *Quantico*'s Tracy Ifeachor star. Out on 10 January, with a new episode released each week.

Titans NETFLIX

Batman's former sidekick Dick Grayson (Brenton Thwaites) returns in the second season of the comic-book series. Emerging from his mentor's shadow, he leads a group of young heroes called the Titans as they face off with villain Deathstroke. Out on 10 January.

WORDS: JUDY EWENS, RICHARD MCCLURE. PHOTOS: BBC, NETFLIX

In the BIG league

Hanging out at the Burj Khalifa in Dubai

Richard Hammond is dwarfed – and impressed – by the world's largest engineering superstructures

NEW FACTUAL

Richard Hammond's Big

Wednesday, Discovery HD, 9pm

In his new Discovery series, *The Grand Tour*'s Richard Hammond sets off to visit some of the planet's most impressive and largest feats of engineering.

TV&Satellite Week caught up with 'The Hamster', 50, whose journey starts at Volkswagen's massive car plant in Wolfsburg, Germany, to find out more…

What's the aim of your new series? We're setting out to show the problems that being so big can bring, whether it's a big factory, plane, ship, dam or bridge. We're showing how that changes the thought behind it. It's as much about people as it is about engineering and science, as these things only exist in the context of people.

The first episode is about an enormous VW car plant – just how big was that? It's about three times the size of Monaco! It's just vast and even has four bus routes inside it. I enjoyed the fact that you get to work and then your commute starts! There is raw steel at one end and, every 16 seconds, a car body shell comes off the other end.

At VW's HQ in Wolfsburg

Your grandfather worked in the UK car industry. What would he have made of it? In those days, they worked the metal, leather and wood by hand – so he would have found this very different!

What other 'big' things are you looking at? There's the Brenner Base Tunnel beneath the Alps, which is the world's longest underground tunnel, and the *Marie Maersk* container ship, which is a quarter-of-a-mile long. And we watch a C-5 Galaxy cargo plane doing air-to-air refuelling, which was so tense.

What's the biggest of all these 'big' things? We want to be more challenging in terms of what we describe as 'the biggest'. For instance, the car plant is made up of dozens of buildings, but it is one big thing.

You visit Tottenham Hotspur FC's new stadium in north London. Why were you there? That's all about 'duality of purpose', and the Spurs stadium is one of the best examples I've seen, on a vast scale. Nine thousand tons of grass football pitch slide out of the stadium into a purpose-built garage, and reveal an American football pitch underneath.

The Lockheed C-5 Galaxy

WORDS: IAN MACEWAN, RICHARD MCCLURE, HANNAH DAVIES. PHOTOS: BBC, CHANNEL 5, DISCOVERY, GETTY, SKY

Louis Theroux: Selling Sex

Sunday, BBC2 HD, 9pm

Theroux investigates the changing nature of sex work in the UK, meeting women who use websites and social media to sell sex from their own home or hotels, adopting the technology to share photos, make bookings and vet potential clients.

Stewart Copeland's Adventures in Music

Friday, BBC4 HD, 9.30pm

The American musician and composer sets off on a globe-trotting journey to find out why music has such a powerful effect on us. En route he discusses the art of songwriting with his former The Police bandmate Sting.

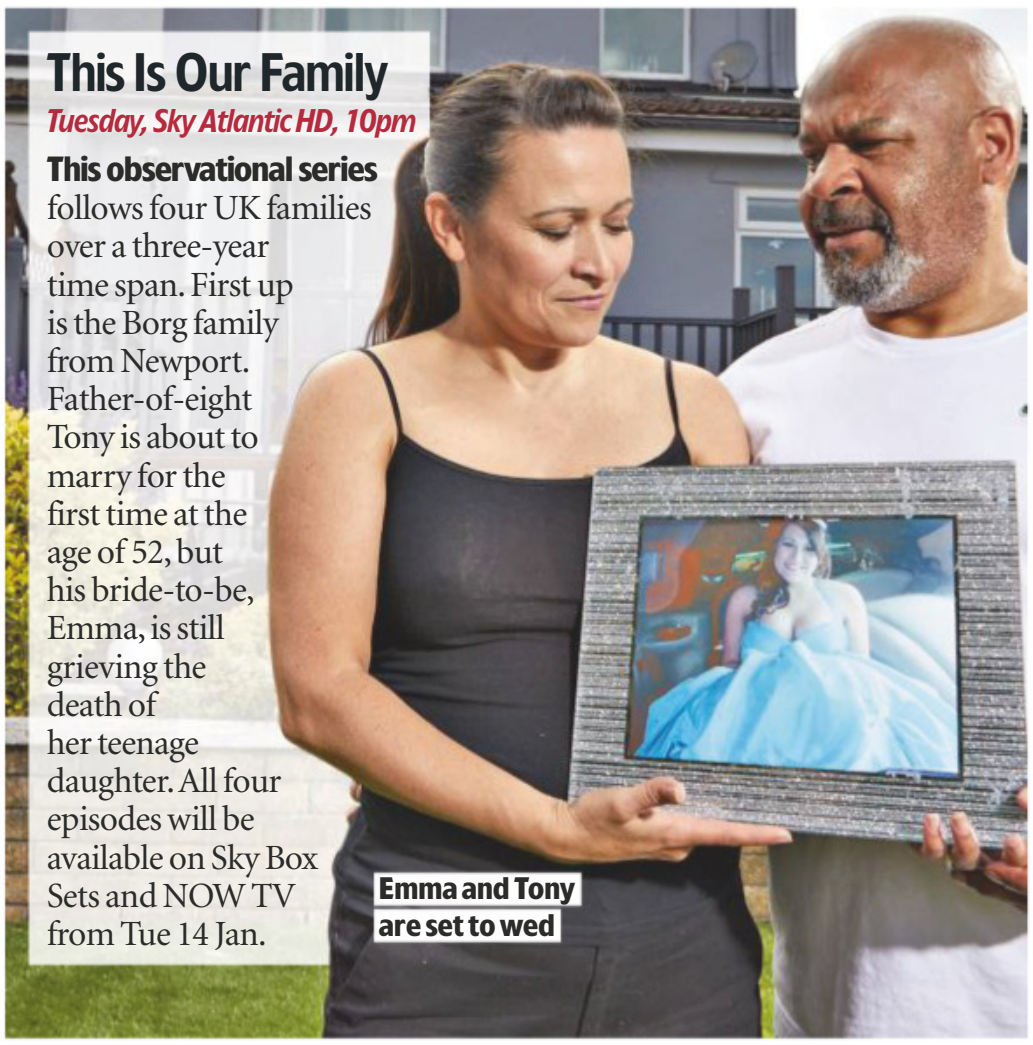

This Is Our Family

Tuesday, Sky Atlantic HD, 10pm

This observational series follows four UK families over a three-year time span. First up is the Borg family from Newport. Father-of-eight Tony is about to marry for the first time at the age of 52, but his bride-to-be, Emma, is still grieving the death of her teenage daughter. All four episodes will be available on Sky Box Sets and NOW TV from Tue 14 Jan.

Emma and Tony are set to wed

The Speed Shop

Sunday, BBC2 HD, 8pm

Former special forces man and motorcycle enthusiast 'Titch' Cormack (above) leads a team of mechanics, including Billy, an ex-Tank Regiment commander, as they build a customised motorbike for Parachute Regiment soldier Chris following the amputation of his right leg.

DID YOU KNOW?

Winter temperatures in Siberia can drop to -40C. In the second episode of his series **Ben Fogle: New Lives in the Wild, Tuesday, Channel 5 HD, 9pm,** the adventurer meets a family who live in a remote Siberian research station.

Dr Michael Mosley

Bitter **pills**

Michael Mosley investigates the UK's growing dependence on opioids

NEW FACTUAL

Addicted to Painkillers? Britain's Opioid Crisis

Thursday, BBC2 HD, 9pm

In this *Horizon* report, Dr Michael Mosley looks at the rapid growth in the availability of opioid painkillers in the UK. With new figures revealing a staggering 68% rise over three years, is there a public health time bomb waiting to go off?

Among the stories told in the documentary is that of Vicki, who was sent home from hospital following treatment for kidney stones. Like many patients, she was prescribed over-the-counter codeine. However, the more she took, the more addicted she became – until she was popping between 50 and 70 tablets a day, buying the pills from various pharmacies where she lived.

'With the pharmacies, it would be a case of finding out what time they opened. Could I get there before work? Could I get there after work or in my lunch break? It was all very calculated,' she says. 'The tablets gave me a warm, fuzzy feeling and a sense that I could conquer the world.'

WAKE-UP CALL

It wasn't until Vicki accidentally overdosed that she received the wake-up call she needed. She's now been off the codeine for three months.

Vicki speaks out

'Codeine is part of the heroin family, so it was hard,' she explains. 'I went into detox and people were in there for heroin and crack. It was probably the scariest time of my life.'

In the programme, Mosley discovers how one in eight adults in England and Wales were prescribed opioids last year, even though they can be dangerous if misused and highly addictive. Shockingly, he also finds that fewer than one in 10 people on opioids get any pain relief from them.

However, there is hope for the estimated 28 million people living in chronic pain in Britain.

Karen was on tramadol and then morphine for five years after popping a disc in her spine. She says the drugs turned her into a zombie, but now she manages on just paracetamol and pain-management group therapy sessions.

'You want it to help, so you tell yourself it's working. But I was mindless – I felt like a drug addict,' she explains. 'But joining different groups that have different ideas on how to live with pain can make a huge difference.'

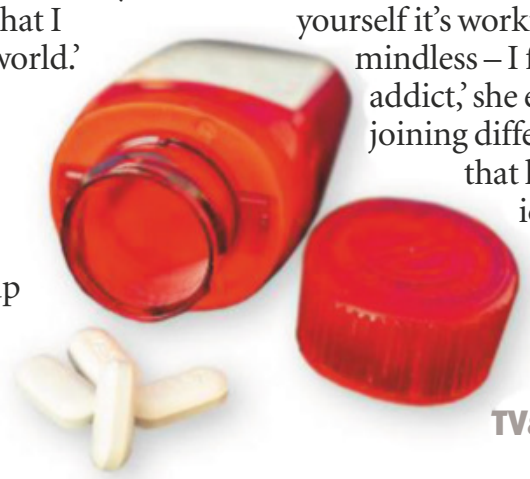

Films *This week's*

reviewed by **Jason Best**

Aladdin

The latest remake of a **Disney** classic is simply magic

Naomi and Mena really didn't want to rub Will up the wrong way

PREMIERE OF THE WEEK

ANIMATED FANTASY

Friday, Sky Premiere HD, 12noon & 8pm; Sky Will Smith HD, 3.45pm ★★★★

Disney gives the magic lamp another rub with Guy Ritchie's colourful live-action remake of its classic *Arabian Nights* adventure fantasy – and, for all the film's bad pre-release buzz, the results are almost all you could wish for.

Wisely, Ritchie sticks fairly closely to the studio's 1992 animated smash, tweaking elements here and there, and he has a pair of fresh and appealing young leads in Mena Massoud's ducking-and-diving street thief Aladdin and Naomi Scott's free-spirited Princess Jasmine, both of them at risk from the scheming of Marwan Kenzari's treacherous grand vizier Jafar.

And while Will Smith's genie of the lamp – unwittingly summoned by Aladdin in the Cave of Wonders – can't top the improvisational whirlwind that was Robin Williams in the Disney cartoon, he is still full of fun and vim. He also has a love interest, this time, in the shape of Jasmine's handmaiden Dalia, played by comedian Nasim Pedrad.

Ritchie gives the big musical numbers a lively Bollywood-style razzle-dazzle, which turns out to be right at home in the movie's eclectically multicultural fantasy Arabian world. Yes, the film isn't a match for its cartoon original, and, yes, it goes on a tad too long, but as Disney live-action adaptations go, it has real zing and zip. 2019, 15, 128MIN

STAR RATINGS ★★★★★★ **Excellent** ★★★★★ **Very good** ★★★ **Good** ★★ **Average** ★ **Poor**

THRILLER

Rust Creek

Thursday, Sky Premiere HD, 10.15am & 10pm ★★★

An unreliable satnav strands Hermione Corfield's college student Sawyer deep in the Kentucky boondocks. Worse still, there are some very shady locals lurking in the area, blocking her route to safety.

This low-budget thriller treads a fairly familiar path, but the twists and turns the story takes are intriguing enough to make it worth a watch, even if it does lack the pace to be truly compelling, and the wintry cinematography is very striking. 2018, 15, 108MIN

ANIMATED COMEDY

Spy Cat

Saturday, Sky Premiere HD, 10.35am & 6.15pm ★★

Her head full of TV-inspired dreams of derring-do, a naive house cat strives to foil a cunning art thief with help from a trio of misfit fellow animals – a rooster on the run, a jittery guard dog and a donkey posing as a circus zebra.

This Belgian animated movie has a similar feel to the *Shaun the Sheep* movies, but lacks the witty inventiveness and whimsical charm. 2018, U, 91 MIN

NEW RELEASE EVERY DAY premieres

Surprisingly, Sam and Bill were men of few words

COMEDY DRAMA

Sometimes Always Never

Sunday, Sky Premiere HD, 9.50am & 6.15pm ★★★★

As dapper as ever, Bill Nighy is at his eccentric best in this quirky comedy drama about fathers and sons.

His sharply dressed tailor has spent years fruitlessly searching for his missing eldest son, who walked out in a huff in the middle of a game of Scrabble. But what can be done about his prickly relationship with his touchy youngest son (Sam Riley), the one who stayed behind?

Adapted by screenwriter Frank Cottrell Boyce from his short story *Triple Word Score*, this touching, funny movie boasts offbeat visual touches, nostalgic nods to retro pastimes, and a gentle undertow of melancholy to tug at our heartstrings. 2018, 12, 91MIN

CRIME DRAMA

Vault

Monday, Sky Premiere HD, 10.30am & 10pm ★★

In 1975, two crooks (Theo Rossi and Clive Standen) successfully steal $34million in cash and jewels from a Rhode Island storage vault belonging to the Mafia. Will they survive long enough to enjoy their plunder?

This fact-based crime drama is as almost as ambitious as its protagonists, but similarly guilty of over-reaching, and director and co-writer Tom DeNucci's script and direction are disappointingly patchy. 2019, 15, 99MIN

REAL-LIFE DRAMA

Pond Life

Tuesday, Sky Premiere HD, 9.10am & 10pm ★★★

In a sleepy South Yorkshire mining village in the summer of 1994, a motley group of youngsters plan a night fishing expedition to catch the giant carp said to be lurking in the nearby ponds. Adapted by Richard Cameron from his own stage play, this is a bittersweet coming-of-age tale that mixes quiet nostalgia with insights into the dreams and pains of adolescence. 2018, 15, 99MIN

Hopefully by teatime there'd be bigger fish to fry

Patricia wondered if the solution lay in the stars

CRIME THRILLER

Out of Blue

Wednesday, Sky Premiere HD, 2.45pm & 10pm ★★★

Adapted from Martin Amis's 1997 novel *Night Train*, this very offbeat crime thriller stars Patricia Clarkson as a dogged New Orleans homicide detective who is trying to solve the death of an eminent astrophysicist (Mamie Gummer) who has been found shot in her observatory.

With lots of interesting ideas, the film is partly engaging and intriguing; partly baffling and barmy. 2018, 15, 109MIN

PAY-PER-VIEW PREMIERES

*The pick of the week's films on **Sky**, **Virgin** and other platforms*

HORROR

It: Chapter Two

Showing from Monday ★★★

Sex ●●● Violence ●●● Language ●●●

Twenty-seven years after defeating the diabolical killer clown menacing their small New England town, the grown-up members of the so-called Losers' Club – now played by the likes of James McAvoy, Jessica Chastain and Bill Hader – reunite to take on their shape-shifting evil foe once more. Sadly, the second part of the horror thriller based on the Stephen King bestseller isn't a match for its predecessor. 2019, 15, 169MIN

ACTION THRILLER

Rambo: Last Blood

Showing from Monday ★★

Sex ●●● Violence ●●● Language ●●●

Sylvester Stallone brings back his iconic character John Rambo for one last hurrah in this gratuitously gory, blatantly xenophobic and wilfully sadistic revenge thriller. The plot is a paint-by-numbers affair, and moves at a fairly geriatric pace until its bloody showdown. 2019, 18, 89MIN

DRAMA

Pain and Glory

Available to rent on Sky Store from Monday ★★★★

Sex ●●● Violence ●●● Language ●●●

Spanish maestro Pedro Almodóvar mines his own life and career for this drama starring Antonio Banderas and Penélope Cruz. Banderas plays Almodóvar's on-screen alter ego, an ageing director who recalls his childhood and first love at a special screening of one of his early films. 2019, 15, 113MIN

FilmFinder The pick of the week at a glance

Drama

The Straight Story ★★★★

Saturday, Film4 HD, 2.10pm

Director David Lynch brings his typical idiosyncratic outlook to the story of real-life eccentric Alvin Straight, who rode a lawnmower across America to visit his dying brother. 1999, U, 111 MIN

The Senator ★★★★

Monday, Sky Drama HD, 11.15pm

The fateful night in July 1969 when US politician Edward Kennedy crashed his car into a river, killing campaign worker Mary Jo Kopechne, is recalled in an absorbing true story. 2017, 12, 106MIN

Jellyfish ★★★

Tuesday, Sky Drama HD, 10.15pm

Set in the seaside town of Margate, this portrait of a teenager (Liv Hill) who turns to stand-up comedy to escape her dispiriting home life lacks polish, but is enjoyable nonetheless. 2018, 15, 101 MIN

Lords of Anarchy ★★★★

Wednesday, Sky Drama HD, 6.25pm

With an atmosphere of melancholic desperation so thick you could cut it with a knife, this haunting tale is set in a Californian desert town where fathers are leaving their families. 2017, 15, 82MIN

Action & Thriller

Fast & Furious 7 ★★★★

Saturday, ITV HD, 10.45pm

In his final film role, Paul Walker goes out on a high, bringing all his blue-eyed charisma to this, the most relentlessly exciting of the high-octane action series to date. 2015, 12, 137MIN

The Sisters Brothers ★★★★

Monday, Sky Premiere HD, 11.45pm

Playing the hired guns of the title, John C Reilly and Joaquin Phoenix make a splendid team in a Western oddity that mixes light-hearted whimsy with gut-wrenching violence. 2018, 15, 122MIN

Split ★★★

Thursday, Film4 HD, 9pm

One of director M Night Shyamalan's better recent efforts, this jolting chiller stars James McAvoy as a kidnapper with multiple personalities who abducts three teenage girls. 2016, 15, 117MIN

Ocean's Eleven ★★★★

Friday, TCM HD, 9pm

Oozing coolness and charm, George Clooney's suave conman recruits an assortment of talented criminals for an ambitious casino heist in a nicely judged crime caper. 2001, 12, 116MIN

Horror

Book of Monsters ★★★

Tuesday, Sky Premiere HD, 11.45pm

Careering along at a fair old pace, this gleefully gory British horror comedy balances the antics of its flesh-eating fiends with some fine humour delivered in style by a young cast. 2018, 18, 84MIN

Halloween ★★★★★

Thursday, Sky Sci-Fi & Horror HD, 9.45pm

Made for a mere $325,000, this hugely influential fear-fest from John Carpenter grossed $55million at the box-office and marked Jamie Lee Curtis's unforgettable big-screen debut. 1978, 18, 92MIN

EDITOR'S CHOICE

Us ★★★★

Saturday, Sky Premiere HD, 12.10pm & 8pm; Sky Sci-Fi & Horror HD, 4.30pm & 11.15pm

Get Out director Jordan Peele pushes more buttons with a psychological chiller in which a holidaying family of four face off against uncanny doppelgängers of themselves. *Black Panther* stars Lupita Nyong'o and Winston Duke play both the understandably spooked parents and their scary doubles, while Elisabeth Moss and Tim Heidecker co-star as their similarly ill-fated friends and neighbours. 2019, 15, 116MIN

Classic

A Man for All Seasons ★★★★

Monday, Sony Classics, 9pm

This handsome historical drama won six Oscars, including one for Paul Scofield as King Henry VIII's Lord High Chancellor Sir Thomas More. 1966, U, 120MIN

The Big Chill ★★★★

Tuesday, Sony Classics, 10.50pm

A funeral serves as the catalyst for a razor-sharp drama about former college friends (including William Hurt, Jeff Goldblum and Glenn Close) catching up on old times. 1983, 15, 115MIN

The Secret Life of Walter Mitty ★★★★

Thursday, Sony Classics, 6.45pm

The mercurial talents of Danny Kaye are showcased to the full in a witty fantasy adventure about a man who daydreams his life away. 1947, U, 104MIN

Dead Reckoning ★★★★

Friday, Sony Classics, 6.55pm

Investigating the disappearance of a frormer army pal, Humphrey Bogart's ex-soldier becomes embroiled in a web of intrigue in a strikingly shot, if formulaic slice of film noir. 1946, U, 100MIN

Films may be edited for television. The running times given are those of the original cinema releases.

PHOTOS: ALAMY

Weekend movies

Saturday 11 January

SCI-FI CHILLER

Alien Covenant

C4 HD, 9pm ★★★

Sex ●●● Violence ●●● Language ●●●

We know what horrors lie in store for Katherine Waterston's Ripley-like heroine and her crew on the colony ship *Covenant* in this sequel to 2012's *Prometheus*, so brace yourself for another round of face-huggers, chest-bursters, and astronauts being chased down spaceship corridors by a slavering xenomorph. Most of the characters are are so nondescript they are mere alien fodder, but Michael Fassbender's stunning dual performance as a pair of eerie androids proves the movie's best feature by far. *Also on All 4 all week.* 2017, 15, 122MIN

Michael couldn't decide if it was animal, vegetable or mineral

COMEDY

Absolutely Fabulous: The Movie

BBC2 HD, 10pm ★★★

Sex ●●● Violence ●●● Language ●●●

Nearly a quarter of a century after their small-screen debut, BBC TV sitcom favourites Eddy and Patsy make their feature-film bow with a flimsy spin-off that somehow stays afloat thanks to the buoyant comic rapport of stars Jennifer Saunders and Joanna Lumley. Taking the duo away from their usual haunts, director Mandie Fletcher adds some Mediterranean colour to their misadventures. 2016, 15, 87MIN

SCI-FI ADVENTURE

The Maze Runner

C4 HD, 11.25pm ★★★

Sex ●●● Violence ●●● Language ●●●

Hard on the heels of *The Hunger Games* and *Divergent*, this post-apocalyptic fantasy adventure shows an impressive turn of speed in places but runs out of puff before the finishing line. The set-up is intriguing, with a tribe of teenage boys, including Dylan O'Brien's amnesiac hero and Will Poulter's obstinate bully, being held captive in a grassy clearing by an ever-changing maze. But the ending undoes much of the preceding narrative. 2014, 12, 113MIN

ACTION THRILLER

Fast & Furious 7

ITV HD, 10.45pm ★★★★

Sex ●●● Violence ●●● Language ●●●

The seventh instalment in the relentless *Fast & Furious* action franchise is the brashest, noisiest, and most ludicrously outrageous in the series so far. It is also an unexpectedly tender farewell to star Paul Walker, who was killed in a car crash during a break from filming in 2013. Newcomers Jason Statham, Kurt Russell and Nathalie Emmanuel are thrown into the mix with old favourites Vin Diesel, Dwayne Johnson and Jordana Brewster. 2015, 12, 137MIN

Also on Saturday

The Straight Story
Film4 HD, 2.10pm ★★★★
One man went to mow...

Spy Cat
Sky Premiere HD, 6.15pm ★★
It's a fur, fur better thing she does.

Bumblebee
Sky Megahits HD, 8pm ★★★★
Hailee Steinfeld's new car has a mind of its own.

The Water Diviner
BBC1 HD, 12.30am ★★★
Russell Crowe counts the cost after the war is over.

Love Is the Devil
BBC2 HD, 12.45am ★★★★
Daniel Craig is at home with Derek Jacobi's Bacon.

Full listings start on p35

Sunday 12 January

SURVIVAL DRAMA

The Finest Hours

BBC2 HD, 10pm (not N Ireland) ★★★

Sex ●●● Violence ●●● Language ●●●

There is something resolutely old-fashioned about this stirring disaster movie, which tells the story of a US Coast Guard rescue in 1952 when an oil-tanker split in half during a raging storm. The action cuts back and forth between the parallel exploits of the two crews, with Casey Affleck's ingenious sailor trying to keep the stricken ship afloat and Chris Pine's doughty Coast Guard officer defying impossible odds to lead the rescue mission. The drama takes a while to get going but will have you riveted by the end. 2016, 12, 117MIN

Casey thought somebody must have brought an umbrella

DRAMA

Summer 1993

Sky Drama HD, 12.15pm ★★★★

Sex ●●● Violence ●●● Language ●●●

Following the death of her mother, a six-year-old girl (Laia Artigas) goes to live with her aunt, uncle and younger cousin in the Catalan countryside. Inspired by director Carla Simón's own childhood, this tender drama gives us access to a child's-eye view of the world while giving us hints and allusions to her circumstances. Simón elicits a guileless performance from her young lead. Subtitled. 2017, 12, 98MIN

COMEDY DRAMA

Instant Family

Sky Premiere HD, 10pm ★★★★

Sex ●●● Violence ●●● Language ●●●

Mark Wahlberg and Rose Byrne deliver a winning mix of heart and humour in this comedy drama about a couple who find themselves out of their depth when they agree to foster three children. Indeed, Wahlberg and Byrne's middle-class Atlanta spouses are quickly over their heads after they take on the troubled offspring of a drug-addict mother, but their subsequent efforts to cope prove both funny and touchingly feelgood. 2018, 12, 118MIN

ACTION THRILLER

Escape Plan

C4 HD, 11pm ★★★

Sex ●●● Violence ●●● Language ●●●

After teaming up briefly in *The Expendables* movies, Sylvester Stallone and Arnold Schwarzenegger get thrown together for a longer stretch in this hokey jailbreak caper. Stallone is an escapologist who is paid to wriggle out of supposedly escape-proof prisons to expose flaws in their security, while Schwarzenegger is the enigmatic fellow inmate he turns to after he is duped and banged up in a high-tech secret prison. 2013, 15, 115MIN

Also on Sunday

The Kid Who Would Be King
Sky Family HD, 1pm & 8pm ★★★
Young knights are drawing in.

Road to Zanzibar
Sony Classics, 3.25pm ★★★★
Bob and Bing bungle in the jungle.

Son of Paleface
Sony Classics, 5.15pm ★★★★
Bob hopes to have a *Wing-Ding Tonight* with Jane Russell.

Sometimes Always Never
Sky Premiere HD, 6.15pm ★★★★
Bill Nighy minds his Ps and Qs.

The Girl on the Train
Film4 HD, 9pm ★★★
Is Emily Blunt seeing things?

Full listings start on p45

NEW MOVIES ON NETFLIX & AMAZON

Our pick of this week's films

COMIC-BOOK ADVENTURE

NETFLIX Wonder Woman

Showing all week ★★★★

Sex ●●● Violence ●●● Language ●●●

Gal Gadot's lithe Wonder Woman was all-conquering at the global box office. The film is an origins tale, so we see Gadot's Amazon heroine Diana growing up on her idyllic all-women island home before leaving it for the first time with Chris Pine's 1918 American spy to engage in the Great War currently being waged in the wider world. 2017, 12, 141 MIN

COMEDY DRAMA

NETFLIX Lost in Translation

Showing all week ★★★★★

Sex ●●● Violence ●●● Language ●●●

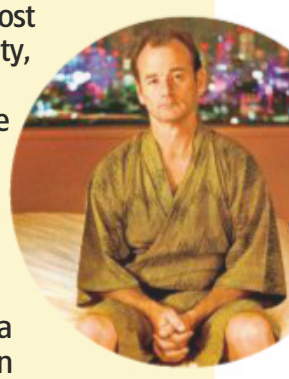

Filmed with almost Zen-like simplicity, director Sofia Coppola's gentle comedy about romantic and geographical dislocation is a delight. Bill Murray stars as a cynical American actor in Tokyo to film a ridiculous whisky advertisement, who is drawn into an unaffected relationship with Scarlett Johansson's disenchanted fellow traveller. 2003, 15, 102MIN

CRIME CAPER

NETFLIX The Hustle

Showing all week ★★

Sex ●●● Violence ●●● Language ●●●

Anne Hathaway and Rebel Wilson show little comic chemistry as chalk-and-cheese con artists looking to fleece rich gullible men on the French Riviera in a crass and unfunny gender-switch remake of 1988's *Dirty Rotten Scoundrels*. 2019, 12, 94MIN

Weekday movies over page

Weekday movies

Monday 13 January

FANTASY DRAMA

Horns

Film4 HD, 11.15pm ★★★

Sex ●●● Violence ●●● Language ●●●

Demonised by the locals in his small New Hampshire logging town after becoming the prime suspect for the murder of his girlfriend (Juno Temple), Daniel Radcliffe's troubled young radio DJ wakes up after a drunken bender to discover he has sprouted a devilish pair of horns in this offbeat, uneven movie. Slipping and sliding between romance, horror fantasy, murder mystery and satire, the film never really finds a consistent tone, but Radcliffe's impassioned performance just about holds things together. 2013, 15, 120MIN

Did Daniel really have murder on his mind?

ROMANTIC FANTASY

Beautiful Creatures

Film4 HD, 6.35pm ★★★

Sex ●●● Violence ●●● Language ●●●

Twilight with witches instead of vampires, this teen fantasy serves up another tale of star-crossed lovers blighted by warring supernatural factions. Alden Ehrenreich plays 17-year-old Ethan, who can't wait to escape his stifling South Carolina town when, out of the blue, Alice Englert's brooding witch Lena appears on the scene. Jeremy Irons, Emma Thompson and Emmy Rossum ham it up amid the supernatural strife. *Also on Friday*. 2013, 12, 124MIN

REAL-LIFE DRAMA

The Senator

Sky Drama HD, 11.15pm ★★★★

Sex ●●● Violence ●●● Language ●●●

In July 1969, US senator Ted Kennedy's aspirations for presidency are sunk following a boozy party on Chappaquiddick Island in Massachusetts when his car plunges off a bridge, drowning 28-year-old campaign worker Mary Jo Kopechne. This insightful and persuasive movie does a convincing job of recreating that night and the shifty cover-up that came next. Jason Clarke is very good as the ineffectual Ted. 2017, 12, 106MIN

WESTERN

The Sisters Brothers

Sky Premiere HD, 11.45pm ★★★★

Sex ●●● Violence ●●● Language ●●●

French director Jacques Audiard brings an outsider's curious eye to this most unusual Western about a pair of fraternal gunslingers for hire at the time of the California Gold Rush. John C Reilly and Joaquin Phoenix are superb as the bickering pair, and Riz Ahmed and Jake Gyllenhaal are equally good as their quarry. There are bursts of violent gunplay plus moments of wry comedy. *Also on Tuesday & Friday*. 2018, 15, 122MIN

Also on Monday

A Man for All Seasons
Sony Classics, 9pm ★★★★
Paul Scofield's More isn't merrier.

Solo: A Star Wars Story
Sky Action HD, 9pm ★★★
Alden Ehrenreich has got a good feeling about this.

Carlito's Way
ITV4 HD, 10pm ★★★★
Al Pacino's living a life of crime.

Vault
Sky Premiere HD, 10pm ★★
Theo and Clive rob the robbers.

The Big Lebowski
Sky Comedy HD, 10.40pm ★★★★
Jeff Bridges isn't who someone else thinks he is.

Full listings start on p55

Tuesday 14 January

COMEDY DRAMA

Men, Women & Children

Film4 HD, 10.50pm ★★★

Sex ●●● Violence ●●● Language ●●●

A selection of teenagers and adults in a Texas town fall victim to the perils of the online world in this cautionary comedy drama from Jason Reitman, the director of *Juno*, *Up in the Air* and *Tully*. Among those trapped in the web are Adam Sandler's porn-using father, Jennifer Garner's over-protective mother and Judy Greer's deluded stage parent, pushing her daughter into a queasily inappropriate career as an internet model. Linking the storylines, Emma Thompson provides a droll voiceover. *Also on All 4 from Wednesday*. 2014, 15, 120MIN

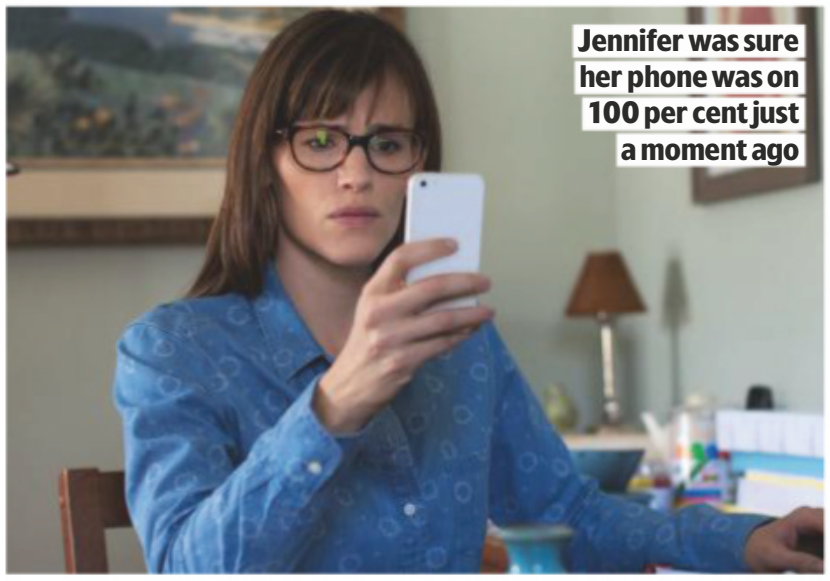

Jennifer was sure her phone was on 100 per cent just a moment ago

ROMANTIC DRAMA

The Aftermath

Sky Drama HD, 6.10pm ★★★★

Sex ●●● Violence ●●● Language ●●●

Still raw from the loss of her son during the war, Keira Knightley's grieving mother travels to war-shattered occupied Hamburg in the winter of 1946 to join her army husband (Jason Clarke), sharing a requisitioned home with its owner, Alexander Skarsgård's widowed German architect. As her husband goes about his job of putting the ruined country back together, a compelling romance, fraught with tension and danger, unfolds. 2019, 15, 109MIN

DRAMA

Jellyfish

Sky Drama HD, 10.15pm ★★★

Sex ●●● Violence ●●● Language ●●●

A misfit 15-year-old in shabby, out-of-season Margate channels her anger and frustration into stand-up comedy in this low-budget British drama. Liv Hill is terrific as the disaffected Sarah, who gives every appearance of being just a stroppy teenage no-hoper but is actually single-handedly holding together her catastrophically dysfunctional family. The film is a little rough around the edges, but packs a big emotional punch. 2018, 15, 101 MIN

HORROR

Book of Monsters

Sky Premiere HD, 11.45pm ★★★

Sex ●●● Violence ●●● Language ●●●

When a teenage loner (Lyndsey Craine) holds her 18th birthday at her widowed father's farmhouse, the evening quickly turns into a bloodbath as demonic creatures gatecrash the party and start devouring the guests. Boasting neat special effects, a likeable cast and a witty script, this British indie horror comedy is a knockabout creature feature throwback to the 1980s. *Also on Wednesday-Friday*. 2018, 18, 84MIN

Also on Tuesday

The Aristocats
Sky Disney HD, 2.35pm ★★★★★
Everybody wants to be a cat.

Pond Life
Sky Premiere HD, 10pm ★★★
Something to carp on about.

The Big Chill
Sony Classics, 10.50pm ★★★★
A death helps put William Hurt and friends' lives in perspective.

Run All Night
5Star, 11pm ★★★
Liam Neeson is the best defence.

Shoplifters
Sky Drama HD, 12.05am ★★★★★
The family that steals together...

Full listings start on p65

Wednesday

DRAMA

What They Had

Sky Drama HD, 8pm ★★★

Sex ●●● Violence ●●● Language ●●●

At Christmas time in snowy Chicago, Hilary Swank and Michael Shannon's fractious siblings clash with each other, and with their stubborn father (Robert Forster) over the best course of care for their Alzheimer's-afflicted mother (Blythe Danner) as

Hilary would soon be just a distant memory to Blythe

ANIMATED FANTASY

Wonder Park

Sky Family HD, 4.35pm ★★★

Sex ●●● Violence ●●● Language ●●●

A highly imaginative young girl (Brianna Denski) has dreamed up a magnificent amusement park complete with awesome rides and animal mascots. But when her mother (Jennifer Garner) falls ill, she puts aside all thoughts of her creation – until she suddenly finds herself in Wonder Park itself. This is a breezy and colourful animated adventure for kids, but there is a serious message about growing up and grief underneath the fun. 2019, PG, 85MIN

DRAMA

Lords of Anarchy

Sky Drama HD, 6.25pm ★★★★

Sex ●●● Violence ●●● Language ●●●

A once-thriving lake resort turned desert wasteland, California's Salton Sea provides the striking setting for this unusual indie movie. One by one, frustrated and hopeless, the local menfolk have been deserting their families. Director Bruce Thierry Cheung echoes Terrence Malick with his use of fragmentary narrative, impressionistic visuals and poetic voiceover, and the result is a beautiful and melancholic movie. 2017, 15, 82MIN

15 January

her condition worsens. In his or her own way, each is in denial about an aspect of their lives. Playwright Elizabeth Chomko's debut film as writer and director, this well-acted and insightful drama never threatens to tip over into sentimentality with its understated notes of pathos and humour. 2018, 15, 99MIN

COMIC-BOOK COMEDY

Shazam!

Sky Superheroes HD, 10.30pm ★★★★

Sex ●●● Violence ●●● Language ●●●

There is more than a touch of Tom Hanks' 1980s body-swap comedy *Big* about this family-friendly superhero movie. Here the story's wish-fulfilment figure is a 14-year-old foster kid named Billy Batson (Asher Angel) who ends up able to turn himself into a mighty superhero – played by Zachary Levi – whenever he says the magic word of the title. Levi has a ball in the role and gets the silliness just right. 2019, 12, 132MIN

Also on Wednesday

Magnificent Obsession
Sony Classics, 6.45pm ★★★★
Rock Hudson can't get Jane Wyman out of his brain.

The Commuter
5Star, 9pm ★★★
Liam Neeson goes to work.

Saturday Night and Sunday Morning
Sony Classics, 9pm ★★★★
Albert Finney ties himself in Notts.

The Nice Guys
ITV4 HD, 10pm ★★★★
Ryan Gosling and Russell Crowe have to share the case.

Out of Blue
Sky Premiere HD, 10pm ★★★
Death by shooting stars?

Full listings start on p75

Thursday 16 January

COMIC-BOOK ADVENTURE

Avengers: Endgame

Sky Superheroes HD, 1.15pm & 11.10pm ★★★★

Sex ●●● Violence ●●● Language ●●●

Only a handful of the Avengers– including Robert Downey Jr's weary, sceptical Iron Man, Chris Evans' resolute Captain America and Scarlett Johansson's gymnastic Black Widow, Chris Hemsworth's fat, gone-to-seed Thor and Mark Ruffalo's chilled Hulk – were left standing at the end of 2018's blockbusting *Avengers: Infinity War*, thanks to Josh Brolin's intergalactic despot Thanos. As the epic story arc reaches its conclusion, there are surprises galore, not to mention some whopping action. 2019, 12, 181 MIN

'Any ideas about what we should avenge next?'

FAMILY FANTASY

Mary Poppins Returns

Sky Disney HD, 5.45pm ★★★★

Sex ●●● Violence ●●● Language ●●●

Emily Blunt steps into the shoes of Julie Andrews' magical nanny in a marvellous sequel to Disney's beloved 1964 fantasy based on the books by PL Travers. Set in 1930s London, 25 years after the original story, the movie features Ben Whishaw and Emily Mortimer as the grown-up Banks siblings. The songs are cheerfully exuberant and there is the same enchanting mix of sprightly live-action and colourful animation. 2018, U, 130MIN

THRILLER

Greta

Sky Thriller HD, 9pm ★★★★

Sex ●●● Violence ●●● Language ●●●

Chloë Grace Moretz plays Frances, a sweetly innocent girl who returns a lost handbag she has found, striking up a rapport with its owner, Isabelle Huppert's middle-aged widow Greta. Frances has recently lost her mother; Greta misses her absent daughter. But the friendship gradually turns sinister... With two terrific performances, this is a hugely enjoyable 1980s-style thriller from *Mona Lisa* director Neil Jordan. 2018, 15, 99MIN

SCI-FI THRILLER

Riddick

E4 HD, 9pm ★★★

Sex ●●● Violence ●●● Language ●●●

After the flabby excesses of 2004's *The Chronicles of Riddick*, Vin Diesel's fugitive convict anti-hero is back in fighting form in this lean sci-fi thriller. Reverting to the formula of 1999's *Pitch Black*, Diesel's first outing in the role, the film features an inhospitable planet, hordes of ferocious monsters and a cast of disposable characters. Director David Twohy stages the action with a flair that belies his film's relatively modest budget. 2013, 15, 119MIN

Also on Thursday

The Secret Life of Walter Mitty
Sony Classics, 6.45pm ★★★★
Danny Kaye's in a fantasy world.

Us
Sky Premiere HD, 8pm ★★★★
Double trouble for Lupita Nyong'o.

Split
Film4 HD, 9pm ★★★
James McAvoy lets his personalities shine through.

Halloween
Sky Sci-Fi & Horror HD, 9.45pm ★★★★★
How it all began for Jamie.

Rust Creek
Sky Premiere HD, 10pm ★★★
Hermione Corfield is up that creek.

Full listings start on p85

Friday 17 January

BIBLICAL STORY

The Prince of Egypt

Sky Family HD, 2.50pm ★★★★

Sex ●●● Violence ●●● Language ●●●

This Biblical epic recounting the story of Moses (spoken by Val Kilmer, who also provides the voice of God and is thus heard talking to himself!) was the first animated feature to seriously challenge Disney's stranglehold on the animated feature-film market. Created by Steven Spielberg's DreamWorks SKG studio, the angular, stylised animation is refreshingly different. The musical numbers tend to be a bit cloying, though Stephen Schwartz's song *When You Believe* won him an Oscar. 1998, U, 99MIN

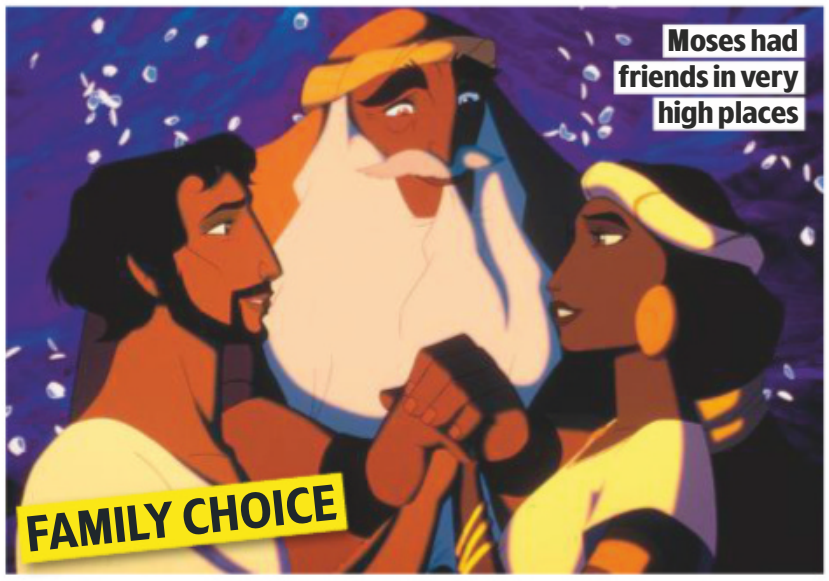

Moses had friends in very high places

FAMILY CHOICE

ANIMATED COMEDY

The Lego Movie 2: The Second Part

Sky Family HD, 6.10pm ★★★★

Sex ●●● Violence ●●● Language ●●●

The sequel to 2014's joyously entertaining *The Lego Movie* isn't quite as awesome as its predecessor, but it still provides a blitz of rapid-fire jokes and send-ups. Chris Pratt's cheery Lego everyman Emmet and Elizabeth Banks' rebel fighter Lucy are back, but their world is now a *Mad Max*-like desert dystopia. Yet worse is to come when a set of candy-coloured space invaders appear and abduct Lucy... 2019, U, 107MIN

CRIME CAPER

Ocean's Eleven

TCM HD, 9pm ★★★★

Sex ●●● Violence ●●● Language ●●●

The original 1960 *Ocean's11* wasn't a particularly hard act to follow, so it's not surprising that this high-tech update is a vast improvement. The action is infused with lots of attitude, laconic humour and slick visuals as George Clooney's conman assembles a crack team of mismatched hoods (Brad Pitt, Matt Damon, Carl Reiner, Don Cheadle, Elliott Gould et al) to rip off a Las Vegas casino empire. Very fast, very cool and lots of fun. 2001, 12, 116MIN

ROMANTIC COMEDY

Notting Hill

Channel 5 HD, 11pm ★★★★

Sex ●●● Violence ●●● Language ●●●

Writer Richard Curtis followed up *Four Weddings and a Funeral* with this frothy comedy about the quirky love affair between a shy west London bookseller (Hugh Grant) and a glamorous Hollywood actress (Julia Roberts). Roberts lights up the screen with her breezy charm and incandescent smile, but Grant's then trademark stuttering, foppish behaviour can begin to grate. Rhys Ifans steals the show as Grant's slovenly Welsh flatmate. 1999, 15, 124MIN

Also on Friday

Aladdin
Sky Premiere HD, 12noon & 8pm; Sky Will Smith HD, 3.45pm ★★★★
Sheer genius. See review, page 22.

Babe: Pig in the City
Sky Family HD, 1.05pm & 8pm ★★★★
A little pig goes even further.

Dead Reckoning
Sony Classics, 6.55pm ★★★★
Humphrey Bogart investigates.

The Thin Red Line
Sky Greats HD, 11pm ★★★★
War in the Pacific.

The Survivalist
Film4 HD, 11.05pm ★★★★
Martin McCann's on the defensive.

Full listings start on p95

Sport week

Your **ultimate guide** to the best of the week's live action

THE MAIN EVENT

The Masters

World No.1 **Judd Trump** defends his title in London

Trump triumphed in 2019

LIVE SNOOKER

From Sunday, BBC2 HD, BBC Red Button 1 & Eurosport 2 HD

Judd Trump returns to Alexandra Palace in London to defend his Masters title in the second Triple Crown event of the season, which features the world's top 16 players.

The world No.1 will face 2015 winner Shaun Murphy in the first round after taking victory last year with a thumping 10-4 win over Ronnie O'Sullivan, who has chosen not to play in this year's event.

The Rocket's place has been taken by Ali Carter, who faces Mark Selby. John Higgins plays Barry Hawkins and UK Championship winner Ding Junhui will take on Joe Perry.

It's been a brilliant 2019 for Trump, who won the World Championship for the first time in May while his victory at the Northern Ireland Open in November made it an incredible seven major titles in 12 months.

Here, the 30-year-old looks back on his sensational year…

The past year has been a dream... The highlight of 2019 was the World Championship win, and also beating Ronnie in the Masters last time out was pretty special. That gave me the confidence to win the World Championship.

I was getting sick of losing... I've tried to be more mature, and my mindset is a lot different now. It has sunk into my head that I want to be winning four or five tournaments a season.

I knew I wanted to become a professional snooker player from the age of 12 or 13... At school, everybody was picking what they were going to do, and I knew that I wanted to play snooker professionally. It's been a steady progression and year on year I have got better. Now I want to stay world No.1 and win the world title again.

Shaun Murphy

The sport takes me around the world, which can be quite tough... Every time I get home, I'm quite lazy. I don't ever really unpack. But you've just got to enjoy it. I love my job and what I do.

LIVE RUGBY UNION

European Champions Cup

Saturday & Sunday, C4 HD, BT Sport 2 HD & BT Sport 3 HD

The penultimate round of the group stage should go some way to deciding who makes the knockout phase. Highlights look set to include the Pool 2 match between Glasgow Warriors and Exeter Chiefs (Sat, BT Sport 2 HD, k-o 3.15pm) and a potentially crucial Pool 5 clash as Gloucester host Montpellier (Sat, BT Sport 2 HD, k-o 5.30pm). The French outfit won the first meeting 30-27 in a game that saw Jacques du Plessis sent off for an elbow on Gerbrandt Grobler.

Exeter wing Jack Nowell

Liverpool's Jordan Henderson

LIVE FOOTBALL

Tottenham Hotspur v Liverpool

Saturday, Sky Sports Main Event HD & Sky Sports Premier League HD, kick-off 5.30pm

The title favourites return to league action following their FA Cup derby when they'll be out to take the points at the Tottenham Hotspur Stadium. It's the first time José Mourinho has faced Liverpool as Spurs boss. The Portuguese coach has an inconsistent record against the Reds. In 28 meetings as manager of Chelsea and Manchester United, Mourinho has come out on top 12 times, losing seven and drawing nine. Harry Kane gave Spurs the lead after just 48 seconds when the sides met at Anfield in October, only for goals from captain Jordan Henderson and Mohamed Salah to bring Liverpool victory.

England captain Joe Root

LIVE CRICKET

South Africa v England: Third Test

From Thu, Sky Sports Cricket HD & Sky Sports Main Event HD

England continue their South African tour when they travel to St George's Park in Port Elizabeth on Thursday for the third match in the four-Test series, with captain Joe Root hoping for another success. It's the first time England have played a Test at the venue since a seven-wicket win in 2004. Their last appearance at the stadium in any form came in a one-day victory in 2016.

Novak Djokovic

LIVE TENNIS

Adelaide International

From Sunday, Eurosport 1 HD & Amazon Prime Video

Novak Djokovic warms up for the defence of his Australian Open title in Adelaide this week, where he'll be up against home favourite Alex de Minaur. Meanwhile, in the women's event, a strong field features Australia's world No.1 Ashleigh Barty, Simona Halep and Petra Kvitová.

Sport A-Z and football planner »»

WORDS: RICHARD MCCLURE. PHOTOS: GETTY, PA IMAGES

AWARD-WINNING

luxury river cruises in Europe

RIVIERA TRAVEL
The world. Within reach.

travel OFFERS

8 days from £1,199PP

From the River Seine in Paris to the Iron Gates of the Danube, sail along Europe's arresting waterways and discover bulbfields, gorges, vineyards, monasteries, medieval towns, breathtaking Alsace and the Black Forest.

Up to €400 of on-board credit per cabin on selected cruises†

Recommended Provider
Which?
River Cruises February 2019

IT'S ALL INCLUDED IN THE PRICE...

- Spacious and beautifully appointed suites or cabins with hotel-style beds and river views
- Exceptional cuisine with full board throughout
- Extensive and inclusive touring programmes
- Return flights from a choice of regional airports or standard class reserved seat on Eurostar from London St Pancras (supplements may apply)
- Return rail connections on selected dates and cruises from over 50 regional stations (supplements may apply)
- The services of an experienced cruise director and concierge

RIVER CRUISE	DURATION	FROM
Rhine Cruise to Switzerland	8 days	£1,199PP
Rhine & Moselle	8 days	£1,199PP
Rhine, Strasbourg & Heidelberg	8 days	£1,199PP
The Blue Danube – Vienna, Budapest & Salzburg	8 days	£1,449PP
Vienna, Bohemia & Treasures of the Danube	8 days	£1,599PP
Cruise the Heart of Europe	15 days	£3,049PP
Burgundy, the River Rhône & Provence	8 days	£1,199PP
Amsterdam, Kinderdijk & the Dutch Bulbfields	5 days	£899PP
Bruges, Medieval Flanders, Amsterdam & the Dutch Bulbfields	8 days	£1,699PP
The Seine, Paris & Normandy	8 days	£1,749PP
The Douro, Porto & Salamanca	8 days	£1,199PP
Medieval Germany	8 days	£1,899PP
Budapest to the Black Sea – Gems of Eastern Europe	15 days	£3,049PP
The Danube's Imperial Cities & Yuletide Markets	6 days	£649PP
Enchanting Rhine & Yuletide Markets	5 days	£549PP

To request a brochure, please call: **01283 744329**

To book online or to watch videos from a selection of our tours, visit: **tvsriviera.co.uk**

TERMS & CONDITIONS: Additional entrance costs may apply. Prices are per person, based on two sharing and subject to finite availability. Images used in conjunction with Riviera Travel. Offer operated by and subject to the booking conditions of Riviera Travel Ltd, ABTA V4744, ATOL 3430 in association with TV & Satellite Week, published by TI Media Limited. Prices correct at time of going to print.
†Based on two people sharing a cabin – see website for full terms and conditions.

ABTA
ABTA No.V4744

Sport week A-Z GUIDE This week's sport on TV

AMERICAN FOOTBALL

LIVE NFC Play-Offs
Sat & Sun 9pm Sky Sports Main Event & Sky Sports Action

LIVE AFC Play-Offs
Sat 12.30am Sky Sports Main Event & Sky Sports Action; Sun 5.30pm Sky Sports Action, 7.30pm Sky Sports Main Event

LIVE LSU Tigers v Clemson Tigers
Mon 12.30am BT Sport/ESPN

BASKETBALL

LIVE Houston Rockets v Minnesota Timberwolves
Sat 10pm Sky Sports Mix

LIVE UCLA Bruins v USC Trojans
Sat 3am BT Sport/ESPN

LIVE Wash Wizards v Utah Jazz
Sun 8.30pm Sky Sports Mix

LIVE South Florida Bulls v Memphis Tigers
Sun 9pm BT Sport/ESPN

LIVE Miami Hurricanes v Pittsburgh Panthers
Sun 11pm BT Sport/ESPN

LIVE Col Buffaloes v Utah Utes
Sun 11pm BT Sport 2

LIVE Fresno State Bulldogs v San Diego State Aztecs
Tue 4am BT Sport/ESPN

LIVE South Carolina Gamecocks v Kentucky Wildcats
Wed 11.30pm BT Sport/ESPN

LIVE Arkansas Razorbacks v Vanderbilt Commodores
Wed 1.30am BT Sport/ESPN

LIVE Houston Rockets v Portland Trail Blazers
Wed 2.30am Sky Sports Main Event & Sky Sports Arena

LIVE Memphis Tigers v Cincinnati Bearcats
Thu 12m't BT Sport/ESPN

LIVE Milwaukee Bucks v Boston Celtics
Thu 1am Sky Sports Main Event & Sky Sports Arena

LIVE Arizona State Wildcats v Colorado Buffaloes
Thu 2am BT Sport/ESPN

LIVE Gonzaga Bulldogs v Santa Clara Broncos
Thu 4am BT Sport/ESPN

SUBSCRIPTION OFFER

Get 6 issues for only £1*

Your payments will then continue at £19.99 payable every 3 months, saving 36%

SAVE UP TO 36%

Subscribe online at tvandsatsubs.com/AXN9 or call 0330 333 1113 and quote code XTS-AXN9

Offer open to new UK subscribers only. *After your first 6 issues, your subscription will continue at £19.99 payable every 3 months by Direct Debit, saving 36% on the full price. Offer open to new UK subscribers only. With the price guaranteed for the first 12 months. Final closing date for all orders is 3 February 2020. Please allow up to 6 weeks for delivery. The full subscription rate is for 1 year and includes postage and packaging. If the magazine ordered changes frequency per annum, we will honour the number of issues paid for, not the term of the subscription. For inquiries and overseas rates, contact help@magazinesdirect.com or call +44 (0) 330 333 1113. For full terms and conditions, visit magazinesdirect.com/terms. The Rewards scheme is available for all active print subscribers of magazines published by TI Media Limited, free of charge. Full terms and conditions are available at mymagazinerewards.co.uk. Digital subscribers also get access as long as the subscription has been purchased directly through the publishers at magazinesdirect.com.

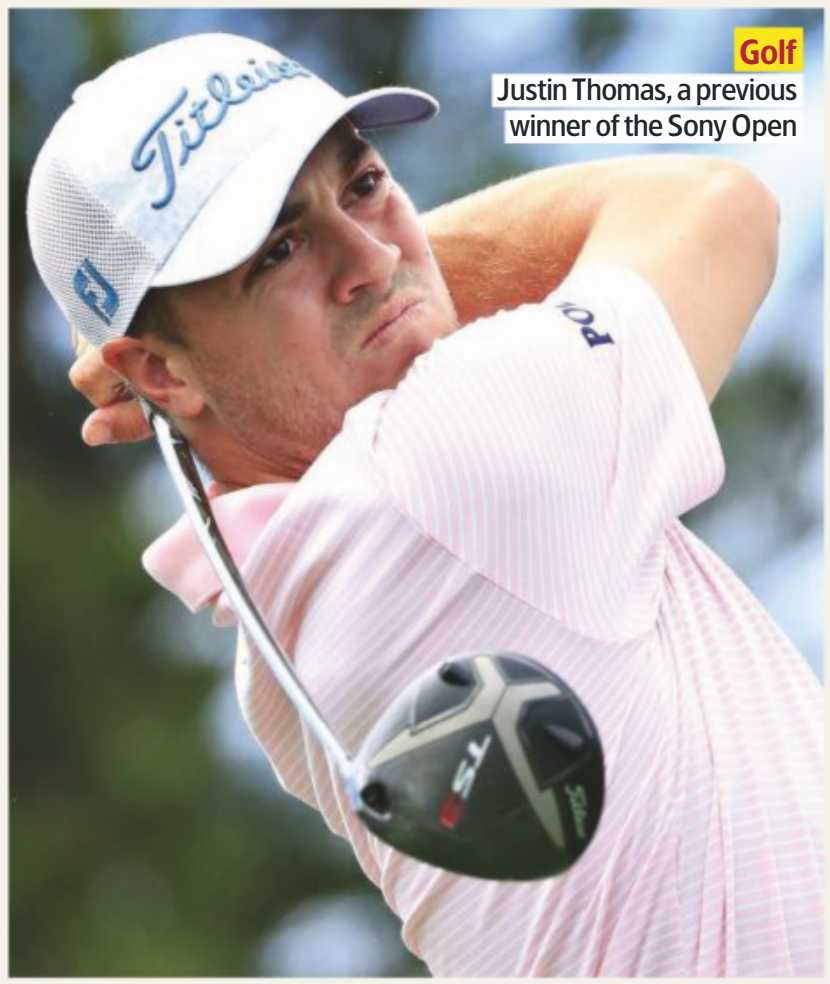

Golf
Justin Thomas, a previous winner of the Sony Open

LIVE Saint Louis Billikens v Dayton Flyers
Fri 12m't BT Sport/ESPN

LIVE Dallas Mavericks v Portland Trail Blazers
Fri 2.30am Sky Sports Main Event

CRICKET

LIVE Sydney Thunder v Hobart Hurricanes
Sat 7am BT Sport/ESPN

LIVE Chattogram v Rajshahi
Sat 7.15am BT Sport 3

LIVE Perth Scorchers v Brisbane Heat
Sat 10am BT Sport/ESPN

LIVE Adelaide Strikers v Melbourne Renegades
Sat 4.30am BT Sport 1

LIVE Melbourne Stars v Sydney Sixers
Sun 8am BT Sport 1

LIVE Bangabandhu BPL T20
Mon & Wed 12.15pm BT Sport 2; Fri 12.45pm BT Sport 1

LIVE Hobart Hurricanes v Perth Scorchers
Mon 8am BT Sport 1

LIVE Brisbane Heat v Adelaide Strikers
Mon 4.30am BT Sport 2

LIVE Sydney Thunder v Melbourne Renegades
Wed 7am BT Sport 1

LIVE Perth Scorchers v Melbourne Stars
Wed 10am BT Sport 1

LIVE South Africa v England: Third Test
Thu & Fri 7.30am Sky Sports Main Event & Sky Sports Cricket

LIVE Sydney Sixers v Hobart Hurricanes
Thu 8am BT Sport 1

LIVE Adelaide Strikers v Brisbane Heat
Thu 4.30am BT Sport 1

LIVE South Africa v Afghanistan
Fri 7.45am Sky Sports Mix

LIVE Melbourne Stars v Perth Scorchers
Fri 4.30am BT Sport 2

DARTS

LIVE BDO World Championships
Sat 2.30pm Euro1 & Quest, 7pm Euro1; Sun 7pm Euro1 & Quest

FIGURE SKATING

LIVE Britannia Cup
Sat 5.30pm; Sun 3.30pm; Mon 10.30am BBC Red Button 1

GOLF

LIVE South African Open
Sat & Sun 9am Sky Sports Golf & Sky Sports Main Event

LIVE Sony Open in Hawaii
Sat 12m't; Sun 11pm Sky Sports Golf, 1am Sky Sports Main Event

LIVE Abu Dhabi Hero Challenge
Tue 2.30pm Sky Sports Golf, 3.30pm Sky Sports Main Event

LIVE European Tour
Wed 11am & 3.30am Sky Sports Golf, 5am Sky Sports Main Event; Thu 6am Sky Sports Main Event & Sky Sports Golf, 11am Sky Sports Golf; Fri 7am Sky Sports Golf

LIVE American Classic
Thu 4.30pm Sky Sports Golf, 5pm Sky Sports Main Event, 8pm Sky Sports Main Event & Sky Sports Golf; Fri 4.30pm & 8pm Sky Sports Main Event & Sky Sports Golf

HOCKEY

LIVE China v Holland
Sat 6am BT Sport 1; Sun 8am BT Sport/ESPN

HORSE RACING

LIVE ITV Racing
Sat 9.30am & 1.30pm ITV4

ICE HOCKEY

LIVE Buffalo Sabres v Vancouver Canucks
Sat 6pm Premier Sports 2

LIVE Ottawa Senators v Montreal Canadiens
Sat 12m't Premier Sports 1 HD

LIVE Calgary Flames v Edmonton Oilers
Sat 3am Premier Sports 1 HD

LIVE Great Britain v Serbia
Sun 10am FreeSports

LIVE Winnipeg Jets v Nashville Predators
Sun 7pm Premier Sports 2

LIVE Detroit Red Wings v Buffalo Sabres
Sun 10pm Premier Sports 1 HD

LIVE Florida Panthers v Toronto Maple Leafs
Sun 12m't Premier Sports 2

LIVE New York Rangers v New York Islanders
Mon 12m't Premier Sports 1 HD

LIVE Washington Capitals v Carolina Hurricanes
Mon 12m't Premier Sports 2

LIVE Lulea v Frolunda
Tue 4.55pm FreeSports

LIVE Pittsburgh Penguins v Minnesota Wild
Tue 12m't Premier Sports 1 HD

LIVE Columbus Blue Jackets v Boston Bruins
Tue 12m't Premier Sports 2

LIVE Montreal Canadiens v Chicago Blackhawks
Wed 12m't Premier Sports 1 HD

LIVE St Louis Blues v Philadelphia Flyers
Wed 1am Premier Sports 2

LIVE Leksands v Orebro
Thu 7pm FreeSports

LIVE Boston Bruins v Pittsburgh Penguins
Thu 12m't Premier Sports 1 HD

LIVE Toronto Maple Leafs v Calgary Flames
Thu 12m't Premier Sports 2

LIVE Vancouver Canucks v Arizona Coyotes
Thu 3am Premier Sports 1 HD

LIVE Carolina Hurricanes v Anaheim Ducks
Fri 12.30am Premier Sports 1 HD

MOTORSPORT

Dakar Rally
Sun 10.25pm Euro1; Tue & Wed 10.30pm Euro1; Thu & Fri 10.30pm Euro2

RUGBY UNION

LIVE Ospreys v Saracens
Sat 12.30pm C4 & BT Sport 2 (kick-off 1pm)

LIVE Clermont Auvergne v Ulster
Sat 12.45pm BT Sport 3 (kick-off 1pm)

LIVE Glasgow Warriors v Exeter Chiefs
Sat 3pm BT Sport 2 (kick-off 3.15pm)

LIVE Connacht v Toulouse
Sat 3pm BT Sport 3 (kick-off 3.15pm)

LIVE Gloucester v Montpellier
Sat 5.15pm BT Sport 2 (kick-off 5.30pm)

LIVE Scarlets v Toulon
Sat 7.45pm S4C & BT Sport 2 (kick-off 8pm)

LIVE Leinster v Lyon
Sun 12.30pm BT Sport 2 (k-o 1pm)

LIVE Northampton Saints v Benetton
Sun 12.30pm BT Sport 3 (kick-off 1pm)

LIVE Racing 92 v Munster
Sun 3pm BT Sport 2 (kick-off 3.15pm)

LIVE Carmarthen Quins v Cardiff
Fri 7pm BBC2 (Wales) (kick-off 7.05pm)

LIVE Dragons v Enisei-STM
Fri 7.55pm S4C (kick-off 8pm)

SKIING

LIVE Nordic Combined
Sat 8.50am Euro2
HS134 ski jump in Italy.

LIVE Alpine
Sat 9.20am & 12.15pm Euro1
Men's giant slalom in Switzerland.

LIVE Alpine
Sat 10.30am Euro1
Women's downhill event in Austria.

LIVE Biathlon
Sat 10.40am & 1.30pm Euro2
Relays in Oberhof, Germany.

LIVE Nordic Combined
Sat 12.20pm Euro2
10km Gundersen from Italy.

LIVE Ski Jumping
Sat 2.40pm Euro2, 2.50pm Euro1
HS135 jump in Italy.

LIVE Alpine
Sun 8am Euro1
Women's super-G in Austria.

LIVE Alpine
Sun 9am & 11.45am Euro2
Women's giant slalom from Lausanne.

LIVE Alpine
Sun 9.30am & 12.30pm Euro1
Men's slalom in Switzerland.

LIVE Biathlon
Sun 11.30am Euro1
Women's 12.5km mass start.

LIVE Biathlon
Sun 1.30pm Euro1
Men's 15km mass start in Oberhof.

LIVE Alpine
Tue 4.30pm & 7.35pm Euro1
Women's slalom in Austria.

LIVE Biathlon
Wed 1.20pm Euro1
Women's 7.5km sprint in Germany.

LIVE Biathlon
Thu 1.30pm Euro1
Men's 10km sprint in Germany.

LIVE Alpine
Fri 9am Euro2
Men's downhill discipline in Wengen.

LIVE Alpine
Fri 12.30pm Euro1
Men's slalom in Switzerland.

LIVE Ski Jumping
Fri 4.55pm Euro1
Qualifier from Germany.

SNOOKER

LIVE Ding Junhui v Joe Perry
Sun 1pm BBC2 & Euro2

LIVE Mark Selby v Ali Carter
Sun 6.45pm Euro2

PHOTO: GETTY

Sport A-Z and football planner >>>

Trusted Reviews

Have a good look at the Philips OLED+ 903 and you'll see more than just a 65 inch 4K HDR OLED screen on a razor slim, barely there frame. Inside you'll find innovation in picture and sound technology that will bring the whole world to life.

Visit trustedreviews.com to compare it with what else is out there, and find the perfect TV for you.

The why before you buy

Trusted Reviews
RECOMMENDED

LIVE The Masters
Sun-Fri 7pm BBC Red Button 1; Thu & Fri 1pm BBC2 & Euro2, 6.45pm Euro2, 7pm BBC2
From London. See page 28.

LIVE Neil Robertson v Stephen Maguire
Mon 1pm BBC2 & Euro2

LIVE Mark Allen v David Gilbert
Mon 6.45pm Euro2

LIVE Judd Trump v Shaun Murphy
Tue 1pm BBC2 & Euro2; Wed 1pm Euro2

LIVE John Higgins v Barry Hawkins
Tue 6.45pm Euro2

LIVE Kyren Wilson v Jack Lisowski
Wed 1pm BBC2

LIVE Mark Williams v Stuart Bingham
Wed 6.45pm Euro2

SQUASH

LIVE Tournament of Champions
Thu 10pm & 1am BT Sport 1
The semi-finals from New York.

LIVE Tournament of Champions
Fri 12m't BT Sport 2
The finals from New York.

TENNIS

LIVE ATP Cup
Sat & Sun Amazon Prime Video
The team event in Australia.

LIVE Brisbane International
Sat & Sun Amazon Prime Video
Coverage of the WTA Tour event.

LIVE ASB Classic
Sat-Fri Amazon Prime Video
Coverage from Auckland.

LIVE Adelaide International
Sun 6am, 12.30am, 2am & 4am; Mon 6am, 8am, 10am, 12.30am, 2am, 4am; Tue 6am, 8am, 10am, 12.30am, 2am & 4am; Wed 6am, 8am, 12.30am, 2am & 4am; Thu 8am & 4am; Fri 8am Euro1
ATP coverage from Australia.

LIVE Adelaide International
Mon-Fri Amazon Prime Video
WTA Premier coverage.

LIVE Australian Open
Mon & Tue 11pm & 1am; Tue 2am, 3am & 5am; Wed 7am, 11pm, 1am, 2am, 3am & 5am; Thu 7am, 11pm, 1am, 2am & 4am; Fri 6am Euro1
Coverage of the qualifying action from Melbourne Park.

LIVE Hobart International
Mon-Fri Amazon Prime Video
WTA International coverage.

WINTER SPORTS

LIVE Luge
Sat 8.20am Euro1, 9.50am Euro2
Doubles event from Germany.

LIVE Snowboarding
Tue 5.45pm; Wed 12noon Euro1
Parallel slalom disciplines in Austria.

LIVE Snowboarding
Fri 11am Euro1
Snowboard slopestyle in Switzerland.

WRESTLING

LIVE WWE
Mon & Fri 1am BT Sport

Football planner

Saturday 11

LIVE Brisbane Roar v Melbourne City
6am BT Sport 2
A-League at Suncorp Stadium.

LIVE Perth Glory v Adelaide United
8.30am BT Sport 2
A-League at Perth Oval.

LIVE Brentford v Queens Park Rangers
12noon Sky Sports Main Event & Sky Sports Football (k-o 12.30pm)
Coverage of the west London derby in the Championship from Griffin Park. Although Rangers have historically been the more successful of these rivals, the Bees are having the better season and are firmly in the promotion chase.

LIVE Crystal Palace v Arsenal
12noon BT Sport 1 (k-o 12.30pm)
All the action from the London derby at Selhurst Park.

Gillette Soccer Saturday
3pm Sky Sports Main Event; Sky Sports Premier League; Sky Sports Football & Sky One; 5pm Sky Sports Football

LIVE Tottenham Hotspur v Liverpool
5pm Sky Sports Main Event & Sky Sports Premier League (kick-off 5.30pm)
The league leaders visit the Tottenham Hotspur Stadium in the Premier League.

LIVE Manchester City Women v Everton Women
5pm BT Sport 1 (k-o 5.30pm)
Action from the WSL.

LIVE Lazio v Napoli
5.10pm Premier Sports 1
Coverage of the Italian top-flight clash from Stadio Olimpico, joining the action 15 minutes after kick-off.

LIVE Metz v Strasbourg
7pm BT Sport 3
Ligue 1 at Stade Saint-Symphorien. The hosts are looking for their first league win in 10 matches.

LIVE Inter Milan v Atalanta
7.35pm Premier Sports 1 (kick-off 7.45pm)
Serie A at the Giuseppe Meazza – Inter are aiming for the title this season, while the visitors will be hoping to qualify for the Champions League again.

Match of the Day
10.30pm BBC1
Premier League highlights, including Tottenham Hotspur v Liverpool and Chelsea v Burnley. (Rerun Sun 7.30am.)

LIVE Western Sydney Wanderers Women v Brisbane Roar Women
5am BT Sport 2
Action from the W-League.

Sunday 12

LIVE Central Coast Mariners v Melbourne Victory
7am BT Sport 2
A-League at Central Coast Stadium.

LIVE Udinese v Sassuolo
11.25am Premier Sports 1 (kick-off 11.30am)
Serie A from Dacia Arena.

LIVE Cardiff City v Swansea City
11.30am Sky Sports Football; 12noon Sky Sports Main Event (kick-off 12noon)
Coverage of the big south Wales derby in the Championship meeting at Cardiff City Stadium. Swansea won the reverse fixture 1-0 back in October.

LIVE Brighton & Hove Albion Women v Arsenal Women
12.20pm BBC Red Button 1 (kick-off 12.30pm)
The champions visit the south coast in the Women's Super League.

LIVE Bournemouth v Watford
1pm Sky Sports Premier League; 2pm Sky Sports Main Event (kick-off 2pm)
Coverage of the top-flight clash from Vitality Stadium.

LIVE Saint-Étienne v Nantes
1.45pm BT Sport 1 (k-o 2pm)
Action from France's top division.

LIVE Fiorentina v SPAL
1.55pm Premier Sports 1 (kick-off 2pm)
Coverage of the Italian top-flight clash from Stadio Artemio Franchi.

LIVE Torino v Bologna
1.55pm Premier Sports 2 & FreeSports (kick-off 2pm)
Serie A encounter at Stadio Olimpico Grande Torino.

LIVE Aston Villa v Manchester City
4pm Sky Sports Main Event & Sky Sports Premier League (kick-off 4.30pm)
Coverage of the top-flight clash from Villa Park.

LIVE Dijon v Lille
4pm BT Sport 1
Action from France's top division.

LIVE Hellas Verona v Genoa
4.55pm Premier Sports 1 (kick-off 5pm)
Serie A encounter from Stadio Marcantonio Bentegodi.

LIVE AS Roma v Juventus
7.35pm Premier Sports 1 (kick-off 7.45pm)
Serie A from the Stadio Olimpico. Juventus are unlikely to stroll away with the league this season, while Roma – with Chris Smalling anchoring their defence – are one of the teams who have improved since last time around.

LIVE PSG v Monaco
7.45pm BT Sport 1 (k-o 8pm)
The visitors have a new manager – Robert Moreno, formerly in charge of the Spanish national team. Due to their December game being rescheduled after torrential rain, the reverse league fixture takes place this Wednesday and will also be shown on BT Sport.

Match of the Day 2
10.30pm BBC1
The day's Premier League action, featuring Aston Villa v Manchester City at Villa Park and Bournemouth v Watford at Vitality Stadium.

Monday 13

LIVE Cliftonville v Linfield
7.35pm Sky Sports Football (kick-off 7.45pm)
Coverage of the NIFL Premiership match from Solitude.

LIVE Parma v Lecce
7.35pm Premier Sports 1 (kick-off 7.45pm)
Coverage of the Italian top-flight clash from Stadio Ennio Tardini.

Tuesday 14

LIVE Napoli v Perugia
2pm BT Sport 3
Action from the Coppa Italia in the round of 16 at Stadio San Paolo. The hosts replaced Carlo Ancelotti with Rino Gattuso in December.

LIVE Lazio v Cremonese
5pm BT Sport 3
Coppa Italia round of 16.

LIVE FA Cup
7.15pm BT Sport 1
Action from an FA Cup third-round replay.

LIVE Inter Milan v Cagliari
7.45pm BT Sport 3
Coppa Italia. The visitors are having a fine season, but did lose 2-0 when they visited the Giuseppe Meazza in the league in September.

LIVE FA Cup
8pm BBC1
Coverage of a third-round replay, as the players battle it out for a place in the next round. Shrewsbury Town produced an upset at this stage last season when they came back from 2-0 down to win 3-2 away to Stoke City, while Derby County prevailed on penalties at Premier League outfit Southampton.

Wednesday 15

LIVE Fiorentina v Atalanta
2pm BT Sport 1
Coppa Italia round of 16.

LIVE AC Milan v SPAL
5pm BT Sport 1
Round-of-16 Coppa Italia action. Can Milan, who are having another poor year in the league, give the San Siro something to cheer about with a decent cup run?

LIVE Monaco v PSG
7.45pm BT Sport 2
The champions head to the Stade Louis II in this Ligue 1 meeting.

LIVE Juventus v Udinese
7.45pm BT Sport 1
Coppa Italia round of 16.

Thursday 16

LIVE Sydney FC Women v Brisbane Women
8.30am BT Sport 3
Coverage of the top division of women's football in Australia.

LIVE Parma v AS Roma
8.15pm BT Sport 1
Coppa Italia round of 16 from Stadio Ennio Tardini.

Friday 17

LIVE Adelaide United v Melbourne Victory
8.30am BT Sport 1
A-League at Coopers Stadium.

LIVE Fulham v Middlesbrough
7pm Sky Sports Football (kick-off 7.45pm)
Coverage of the Championship clash from Craven Cottage.

LIVE Schalke v Borussia Mönchengladbach
7.15pm BT Sport 1 (kick-off 7.30pm)
The Bundesliga returns after its winter break with surprise title contenders Gladbach visiting the Veltins-Arena. Schalke are only seven points behind leaders Leipzig.

LIVE Rangers v Stranraer
7.15pm Premier Sports 1 (kick-off 7.45pm)
Coverage of the Scottish Cup fourth round match from Ibrox Stadium.

LIVE PREMIER LEAGUE

Crystal Palace v Arsenal

Saturday, BT Sport 1 HD, kick-off 12.30pm

Palace's penalty expert Luka Milivojevic has scored four goals in his last four games against the Gunners and turned in a man of the match performance when the sides drew 2-2 in October when he scored once again from the spot.

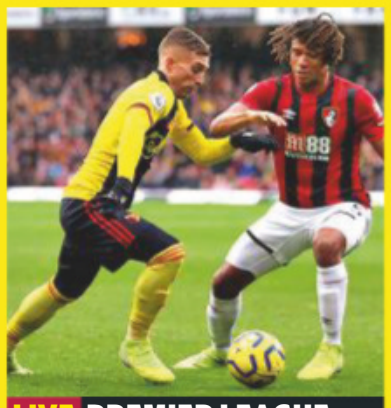

LIVE PREMIER LEAGUE

Bournemouth v Watford

Sunday, Sky Sports Main Event HD & Sky Sports Premier League HD, kick-off 2pm

The sides have met nine times in the Premier League – seven of those matches ended in a draw. Their last stalemate, in October, saw eight yellow cards handed out, with Watford's Gerard Deulofeu among those booked.

LIVE PREMIER LEAGUE

Aston Villa v Manchester City

Sunday, Sky Sports Main Event HD & Sky Sports Premier League HD, kick-off 4.30pm

Pep Guardiola's men scored 11 goals in their last three games against Villa, but they are a long way behind Liverpool. City's 32 points after the first 16 matches was Guardiola's worst return in a top-flight season.

PHOTOS: GETTY, PA IMAGES

JANUARY SALE

Subscribe to TV&Satellite Week

6 issues for £1*

- Every issue delivered to your door
- Money Back Guarantee
- TV&Satellite Week has everything you need to know about the most exciting shows on TV

Online at **tvandsatsubs.com/AXN9**

Phone **0330 333 1113** Quote code AXN9
(Monday to Saturday from 8am to 6pm, UK time)

completed form below to **FREEPOST TI Media Limited**
(No stamp needed –UK Only)

THE DIRECT DEBIT GUARANTEE. This Guarantee is offered by all banks and building societies that accept instructions to pay Direct Debits. If there are any changes to the amount, date or frequency of your Direct Debit, Magazines Direct will notify you 10 working days in advance of your account being debited or as otherwise agreed. If you request Magazines Direct to collect a payment, confirmation of the amount and date will be given to you at the time of the request. If an error is made in the payment of your Direct Debit by Magazines Direct or your bank or building society, you are entitled to a full and immediate refund of the amount paid from your bank or building society. If you receive a refund you are not entitled to, you must pay it back when Magazines Direct asks you to. You can cancel a Direct Debit at any time by simply contacting your bank or building society. Written confirmation may be required. Please also notify us.

I would like to subscribe to TV&Satellite Week

Please tick your preferred payment method:

☐ **UK Direct Debit: Pay just £1 for your first 6 issues.** Your payments will then continue at £19.99 payable every 3 months, saving 36% full price £31.49 — TOP OFFER

☐ **UK 2 year (102 issues) credit card:** Pay only £175.99 (full price £251.90) saving 30% across the two years

☐ **UK 1 year (51 issues) credit card:** Pay only £93.99 (full price £125.95) saving 25% across the year

Your Details:

Mr/Mrs/Ms/Miss: Forename:

Surname:

Email:

Address:

Postcode:

Mobile Tel No:

Home Tel No: (inc. area code)

I would like to send a gift subscription to:

Please also fill out 'Your Details' above. To give more than one subscription, please supply address details on a separate sheet.

Mr/Mrs/Ms/Miss: Forename:

Surname:

Address:

Postcode:

CHOOSE FROM 3 EASY WAYS TO PAY:

1. DIRECT DEBIT (UK ONLY)

Pay just £1 for your first 6 issues by direct debit. Then pay only £19.99 every 3 months saving 36%

Instruction to your Bank or Building Society to pay by Direct Debit. Name and full postal address of your bank or building society.

Service user number: 7 6 4 2 2 1

DIRECT Debit

To: The Manager Bank/Building Society:

Address:

Postcode:

Name(s) of Account Holder(s):

Branch Sort Code: - -

Bank/Building Society Account No:

Instructions to your Bank or Building Society: Please pay Magazines Direct from the accounts detailed on this Instruction subject to the safeguards assured by the Direct Debit Guarantee. I understand that this instruction may remain with Magazines Direct and if so, details will be passed electronically to my Bank or Building Society.

Signature

(I am over 18)

Date

Banks and building societies may not accept Direct Debit instructions for some types of account.

2. CHEQUE. I enclose a cheque/postal order made payable to TI Media Limited, for £_____

3. CREDIT/DEBIT CARD. Please debit £ _____ from my:

☐ Visa ☐ Visa Debit ☐ Mastercard ☐ Amex

Card No

Expiry Date

MM/YY

Signature Date

(I am over 18)

By submitting your information, you agree to our Privacy Policy available at www.ti-media.com/privacy. Please keep me up to date with special offers and news from TV & Satellite Week and other brands within the TI Media Limited Group by ☐ email, ☐ post, ☐ telephone and/or ☐ SMS. You can unsubscribe at any time.

☐ **Please keep me up to date with special offers and news just by email from carefully selected companies. Your personal details will not be shared with those companies – we send the emails and you can unsubscribe at any time. Offer closes Monday 3rd February 2020.** *After your first 6 issues, your subscription will continue at £19.99 every 3 months by Direct Debit, saving 36% on the full subscription price of £31.49. This price is guaranteed for the first 12 months (51 issues) and we will notify you in advance of any price changes. Orders purchased for yourself will start with the next available issue - please allow up to 6 weeks for delivery. The full subscription rate is for 12 months (51 issues) and includes postage and packaging. TI Media Limited may cancel a subscription and provide a pro rata refund if it ceases to publish the relevant titles for any reason. For full terms and conditions, visit www.magazinesdirect.com/terms. For enquiries please call: +44 (0) 330 333 1113. Lines are open Monday - Saturday 8am - 6pm UK Time or e-mail: help@magazinesdirect.com. Calls to 0330 numbers will be charged at no more than a national landline call, and may be included in your phone provider's call bundle.

XTS CODE: AXN9

Saturday

11 January

Evening Planner

Football

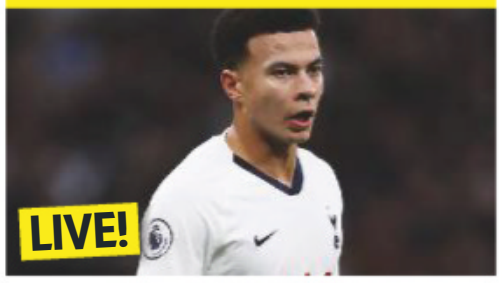

Spurs v Liverpool
Sky Sports Main Event HD & Sky Sports Premier League HD, kick-off 5.30pm
The title favourites return to League action at the Tottenham Hotspur Stadium

Entertainment

The Greatest Dancer
BBC1 HD, 7pm
The auditions continue, and only the audience hold the power to decide if the mirror opens for the acts or not

Documentary

Bone Detectives: Britain's Buried Secrets
C4 HD, 8pm
Tori Herridge examines bones to learn about the area where they were found

Entertainment

The Voice UK
ITV HD, 8.30pm
Twin sisters take to the stage in the hope of being added to the coaches' selections, which stand at just a few

SKY EVENING TIME	7.00PM	7.30PM	8.00PM	8.30PM	9.00PM	9.30PM	10.00PM	10.30PM
Favourites								
101 BBC1	7.00 The Greatest Dancer			8.10 First & Last	8.55 Casualty	9.45 Mrs Brown's Boys New...		10.30 Match of the...
102 BBC2	◂ 6.30 Nature's...	7.30 Dad's Army	8.00 Borneo: Earth's Tropical Islands		9.00 Joanna & Jennifer: Absolutely...		10.00 Film: Absolutely Fabulous: The Movie	
103 ITV	7.00 The Masked Singer			8.30 The Voice UK			10.00 Shopping...	10.30 News
104 CHANNEL 4	◂ 6.30 Britain's Wildest Weather		8.00 Bone Detectives: Britain's Buried...		9.00 Film: Alien: Covenant			
105 CHANNEL 5	7.00 Digging Up Britain's Past		8.00 Tony Robinson's History of Britain		9.00 How the Victorians Built Britain		10.00 James Corden Comedy King: All the...	
106 SKY ONE	7.00 The Simpsons		8.00 A League of Their Own: European...		9.00 Film: Enemy of the State			
Entertainment								
116 BBC4	7.00 Icelandic Walks with Julia Bradbury		8.00 Coast Great Guides		9.00 Wisting			10.30 Top of the...
118 ITV2	◂ 6.25 Film: Yes Man			8.30 Film: Skyfall				
136 MORE4	◂ 6.55 Come Dine with Me		8.00 Emergency Helicopter Medics		9.00 Leaving Neverland: Michael Jackson and Me			
135 E4	◂ 6.35 Film: Sahara				9.00 Film: Riddick			
107 SKY WITNESS	7.00 Blue Bloods				9.00 Law & Order: Special Victims Unit			
108 SKY ATLANTIC	7.00 Without a Trace				9.00 Film: And Starring Pancho Villa as Himself			
110 GOLD	7.00 Only Fools and Horses				9.00 Michael McIntyre's Comedy Roadshow		10.00 The Mighty Boosh	
111 DAVE	◂ 6.40 Room 101		8.00 Not Going Out				10.00 Mock the Week	
119 ITV3	7.00 Midsomer Murders							
120 ITV4	7.05 Film: Police Academy 5: Assignment Miami Beach				9.00 Film: The Untouchables			
112 COMEDY CENTRAL	7.00 Film: Drillbit Taylor				9.00 Film: Easy A			
114 SYFY	7.00 Blood & Treasure		8.00 Film: Spider-Man 2					10.30 Film: The Jackal
109 W	7.00 Inside the Ambulance				9.00 The Shift: Women on the Force		10.00 999 Rescue Squad	
113 UNIVERSAL	7.00 NCIS				9.00 Law & Order: Special Victims Unit			
124 FOX	7.00 NCIS				9.00 The Fix		10.00 American Dad!	
122 SKY ARTS	◂ 6.45 Joe Cocker: Fire It Up – Live				9.00 Life and Death of Sam Cooke			
Documentary								
125 DISCOVERY	◂ 6.00 Gold Rush		8.00 Wheeler Dealers: Dream Car		9.00 Bear Vs Shark		10.00 Guadalupe Kill Zone	
162 ANIMAL PLANET	7.00 The Zoo		8.00 Lone Star Law		9.00 Extinct or Alive		10.00 Mountain Monsters	
129 NAT GEO	7.00 Air Crash Investigation							
130 HISTORY	7.00 Lock 'n' Load				9.00 The History of Sex			
155 YESTERDAY	7.00 Guitar Heroes at the BBC				9.00 The Queen's Castle		10.00 World's Greatest Palaces	
166 EDEN	7.00 Life on Earth: A New Prehistory				9.00 Outback Vet			
Films								
301 SKY PREMIERE	◂ 6.15 Spy Cat		8.00 Us				10.00 Instant Family	
303 SKY MEGAHITS	◂ 5.25 Harry Potter and the Half-Blood...		8.00 Bumblebee				10.00 Fast & Furious 5	
304 SKY GREATS	◂ 5.25 E.T. The...	7.25 Gravity			9.00 The Wolf of Wall Street			
305 SKY DISNEY	7.00 Mary Poppins					9.30 Enchanted		
306 SKY FAMILY	◂ 6.15 The Lego Movie		8.00 The Lego Movie 2: The Second Part			9.50 Johnny English		
307 SKY ACTION	◂ 6.15 The Scorpion King		8.00 The Mummy				10.15 The Mummy Returns	
308 SKY COMEDY	7.00 Bridget Jones: The Edge of Reason				9.00 Crazy Rich Asians			
309 SKY THRILLER	7.00 The Girl in the Spider's Web				9.00 Mission: Impossible – Fallout			
310 SKY DRAMA	◂ 5.25 Cast Away		8.00 Pearl Harbor					
311 SKY SCI-FI	◂ 6.30 Maze Runner: The Death Cure				9.00 Van Helsing			
302 SKY SUPERHEROES	◂ 5.30 Batman Begins		8.00 The Dark Knight					10.35 The Dark...
313 FILM4	◂ 6.40 Men in Black 3				9.00 Why Him?			
315 TCM	◂ 6.40 Gremlins				9.00 Training Day			
Sport								
401 MAIN EVENT	◂ 5.00 Premier League – Live: Tottenham Hotspur v Liverpool			8.30 Goal Zone	9.00 NFL – Live: San Francisco 49ers v TBA: From Levi's Stadium (Kick-off 9.35)			
402 PREMIER LEAGUE	◂ 5.00 Premier League – Live: Tottenham Hotspur v Liverpool			8.30 Renault Game of the Day				10.30 Match Choice
403 FOOTBALL	7.00 Goal Zone		8.00 EFL Highlights	8.30 EFL Play-Off Final Highlights		9.30 EFL: Championship Season Review		10.30 EFL Highlights
404 CRICKET	7.00 International T20 Cricket							
413 BT SPORT 1	◂ 5.00 Barclays FA Women's Super League		8.00 WWE Friday Night SmackDown			9.45 Ligue 1		
414 BT SPORT 2	◂ 5.15 Champions Cup – Live	7.45 European Rugby Challenge Cup – Live: Scarlets v Toulon: From Parc y Scarlets (Kick-off 8.00)					10.00 Heineken Champions Cup Highlights	

◂ Denotes programmes starting before 7.00pm † Regions vary

SATURDAY

SAVE UP TO 36%
SUBSCRIPTION OFFER: 6 ISSUES FOR £1*
Subscribe online www.tvandsatsubs.com/AXN9
OR CALL 0330 3331 113 and quote code AXN9
*Your payments will then continue at £19.99 payable every three months, saving 36%

BBC1

101 101/115 801 | 101 108 | 1 101 | 101 101/106

6.00 AM **Breakfast** (S)
10.00 **Saturday Kitchen Live** New edition With guest chefs Asma Khan and Theo Randall. (S)
11.30 **Lose Weight and Get Fit with Tom Kerridge** (S)(R)(AD)
12.00 NOON **Football Focus** (S)
1.00 PM **BBC News** (S)
1.15 **Bargain Hunt** At the Hemswell Antiques Centre. (S)(R)(AD)
2.00 **Garden Rescue** (S)(R)
3.00 **Best Home Cook** 2/8. The contestants produce their ultimate meringue dessert. (S)(R)
4.00 **Final Score** Results round-up. (S)
5.10 **BBC News** (S)
5.20 **Local News** (S)
5.25 **The Mallorca Files** *King of the Mountains:* 2/10. Miranda and Max investigate the disappearance of a champion cyclist. (S1) (S)(R)(AD)

8.10 First & Last

6 PM
6.15 **Pointless Celebrities** New edition A soap opera edition of the general knowledge quiz, with guests including James Bye, Tina Hobley and Steven Arnold. (S)

7 PM
7.00 **The Greatest Dancer** New edition 2/10. The auditions continue, and the audience still hold the power. New Dance Captain Todrick Hall joins Cheryl, Matthew Morrison and Oti Mabuse. (S)

8 PM
8.10 **First & Last** New edition 2/6. Game show hosted by Jason Manford. (S)
8.55 **Casualty** Jacob is still to coming to terms with Mason's death when Ryan and Dante, seemingly members of opposing street gangs, are admitted to the ED. (S)(AD)

9 PM
9.45 **Mrs Brown's Boys New Year Special** Winnie is worried to hear an old friend is getting released from prison. (S)(R)

10 PM
10.15 **BBC News** (S)
10.30 **Match of the Day** Highlights of the latest Premier League matches. (S)
■ *Match of the Day 2* can be seen tomorrow at 10.30pm.
12.00 M'T **The NFL Show** A preview of the games taking place in the divisional play-offs. (S)
12.30 AM FILM **The Water Diviner** Period drama starring Russell Crowe. An Australian travels to Turkey after World War One to discover what happened to his sons. (S) (2014, 15, 110min) ★★★
2.20 **Weather for the Week Ahead** Seven-day forecast. (S)
2.25 **to 6.00** AM **BBC News** (S)

BBC2

102 102/115 802 | 102 102 | 2 102 | 102 102/106

6.45 AM **Wild & Weird** (S)(R)
7.00 **Top Class** (S)(R)
7.25 **The Dog Ate My Homework** (S)(R)
7.55 **Blue Peter: The Boy in the Dress and New Year Inspiration** (S)(R)
8.25 **Deadly 60 on a Mission** (S)(R)
8.55 **Supersized Earth** (S)(R)(AD)
9.55 **Robot Wars** (S)(R)
10.55 FILM **The Odd Life of Timothy Green** Fantasy. (S) (2012, U) ★★
12.35 PM **Flog It!** From Surrey. (S)(R)
1.20 **Anthony Hopkins: Talking Pictures** A profile. (S)(R)
2.00 FILM **All Creatures Great and Small** Comedy drama. (S) (1974, PG, 90min) ★★★
3.30 **Monty Don's American Gardens** 1/3. Prairie gardens. (S)(R))AD_
4.30 **The World's Most Extraordinary Homes** (S)(R)(AD)
5.30 **Equator from the Air** (S)(R)(AD)

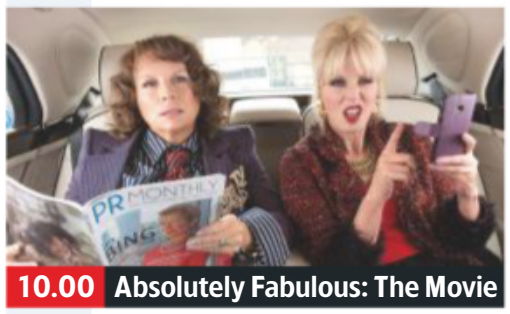
10.00 Absolutely Fabulous: The Movie

6.30 **Nature's Biggest Beasts** A look at how being big can sometimes be a burden to nature's larger animals, and how they overcome the challenges of their size. Narrated by Miles Jupp. (S)(R)(AD)
7.30 **Dad's Army** *The Deadly Attachment:* The platoon guard a captured German U-boat crew. (S)(R)(AD)
8.00 **Borneo: Earth's Tropical Islands** 2/3. A journey from Borneo's coral reefs to its mountainous heart, revealing why this island is home to a greater variety of life than most others. (S)(R)(AD)
9.00 **Joanna & Jennifer: Absolutely Champers** *Absolutely Fabulous* duo Joanna Lumley and Jennifer Saunders visit the Champagne region of France to find out how the tipple is made. (S)(R)(AD)
10.00 FILM **Absolutely Fabulous: The Movie** Comedy spin-off starring Jennifer Saunders, Joanna Lumley and Julia Sawalha. (S) (AD) (2016, 15, 85min) ★★★
SEX ●●● VIOLENCE ●●● LANGUAGE ●●●
11.25 **Sara Pascoe Live: LadsLadsLads** The comedian performs the finale of her critically acclaimed show at the London Palladium. (S)(R)
12.45 AM FILM **Love is the Devil** Biopic about the sado-masochistic relationship between painter Francis Bacon and his model and lover George Dyer. Stars Derek Jacobi and Daniel Craig. (S) (1998, 18, 85min) ★★★★
2.10 **to 6.30** AM **Previews** (S)

ITV

103 103/176 803 | 103 113/103 | 3 103 | 103 111

6.00 AM **CITV**
7.30 **Scrambled!** (S)
9.25 **ITV News** (S)
9.30 **James Martin's Saturday Morning** New edition James is joined by guests Kate Thornton and Lucy Alexander, and chefs Claude Bosi and Shaun Hill. (S)
11.40 **John and Lisa's Weekend Kitchen** 10/10. (S)(R)
12.40 PM **Nadia's Family Feasts** (S)(R)
1.40 **ITV News** (S)
2.00 **The Masked Singer** Another six celebrity singers take to the stage in disguise. (S)(R)
3.30 **Tenable** Quiz show. (S)(R)
4.30 **ITV News** (S)
4.45 **Local News** (S)
5.00 LIVE **The Brits Are Coming** Alice Levine announces the 2020 Brit Awards nominees. (S)

6.00 Celebrity Catchphrase

6.00 **Celebrity Catchphrase** New edition *Strictly* judge Shirley Ballas, actress Bhavna Limbachia and *This Morning*'s resident GP Dr Ranj Singh take part in the game show, hoping to win £50,000 for charity. (S)
7.00 **The Masked Singer** New edition Celebrity singers take to the stage in disguise, while Jonathan Ross, Davina McCall, Rita Ora and Ken Jeong try to guess who they are. Hosted by Joel Dommett. (S)
8.30 **The Voice UK** New edition Emma Willis hosts the latest round of the blind auditions as coaches Meghan Trainor, will.i.am, Tom Jones and Olly Murs seek out the nation's top vocal talent. (S)
■ Repeated tomorrow
10.00 **Shopping with Keith Lemon** With David Dickinson. (S)(R)
10.30 **ITV News** (S)
10.45 FILM **Fast & Furious 7** Action thriller sequel with Vin Diesel and Paul Walker. A rogue special forces assassin seeks revenge against Dom, Brian and their crew for putting his brother in a coma. (S)(AD) (2015, 12, 140min) ★★★★
SEX ●●● VIOLENCE ●●● LANGUAGE ●●●
1.05 AM **Ideal World**
3.00 **Rebound** Sean Fletcher hosts the quiz that tests the general knowledge of contestants. (S)(R)
3.50 **to 6.00** AM **Nightscreen**

+1 hour 203 | 114 | 33 | 112

CHANNEL 4

104 104/138 803 | 104/141 | 4 104 | 104

6.15 AM **Mike & Molly** 4/24. (S1) (S)(R)
6.40 **Cheers** 1&2/27. (S9) (S)(R)
7.30 **Heineken Champions Cup Rugby: The Big Tackle** (S)
8.30 **The Simpsons** (S)(R)(AD)
12.00 NOON **The Simpsons** (S)(R)(AD)
12.30 PM LIVE **Heineken Champions Cup Rugby Union** Ospreys v Saracens: Lee McKenzie presents coverage of the Pool Four encounter, which takes place at the Liberty Stadium in Swansea. Kick-off is at 1.00. (S)
3.10 **A Place in the Sun** New edition Laura Hamilton helps a Yorkshire couple find a home in Spain. (S)
3.55 **Food Unwrapped: New Year Health Secrets** (S)(R)(AD)
5.00 **Location, Location, Location** House-hunting for family homes in the West Midlands. (S)(R)

9.00 Alien: Covenant

6.00 **News** (S)
6.30 **Britain's Wildest Weather 2019** Some of the most extraordinary weather events of the year, including an avalanche in Snowdonia, and the Toddbrook Reservoir incident, which saw parts of Whaley Bridge evacuated. (S)(R)(AD)
8.00 NEW SERIES **Bone Detectives: Britain's Buried Secrets** Scientists attempt to piece together the lives behind discovered bones. (S)(AD)
■ Rptd Wednesday on 4seven
9.00 FILM **Alien: Covenant** Ridley Scott's sci-fi thriller starring Katherine Waterston, Michael Fassbender and Danny McBride. A crew of colonists sent to populate an alien planet have their mission diverted by a mysterious signal. (S)(AD) (2017, 15, 145min) ★★★
SEX ●●● VIOLENCE ●●● LANGUAGE ●●●
11.25 FILM **The Maze Runner** Sci-fi adventure with Dylan O'Brien and Kaya Scodelario. (S)(AD) (2014, 12, 130min) ★★★
1.35 AM **Hollyoaks** (S)(SL)(R)(AD)
4.40 **Kirstie's Celebrity Craft Masters** With former *Hollyoaks* stars Terri Dwyer and Jeremy Edwards. (S)(R)
5.35 **Kirstie's Vintage Gems** (S)(R)
5.40 **to 6.05** AM **Extreme Chocolate Makers** (S)(R)

+1 hour 204 | 142 | 15 109 | 121

(S) Subtitles (SL) Signing (R) Repeat (AD) Audio Description

CHANNEL 5

105 105 805 | 154 105 | 5 105 | 105 105

6.00 AM **Milkshake!**
10.00 **SpongeBob SquarePants** (S)(R)
10.10 **The Loud House** New episode Lincoln is tired of his sisters' meddling in his business. (S)
10.25 **Access** Showbiz news. (S)
10.30 **From Coco Pops to Weetabix: Britain's Favourite Cereal** A look at the nation's best-loved breakfast staples. (S)(R)
12.30 PM **Friends** Four episodes of the sitcom, including at: **1.30** 5/18. Rachel's sister looks after Emma. (S)(R) **2.05** 6/18. Guest stars Greg Kinnear. (S10) (S)(R)
2.35 **Jesse Stone: Night Passage** Drama with Tom Selleck. (S)(R)
4.20 **Jesse Stone: Death in Paradise** A pregnant teenage girl is murdered. (S)(R)

7.00 Digging Up Britain's Past

6.00 **Dogs Behaving (Very) Badly** 1/10. Trainer Graeme is asked to deal with two dachshunds that have turned on each other. (S)(R)
6.55 **News** (S)
7.00 **Digging Up Britain's Past** New edition 2/6. Raksha Dave and Alex Langlands examine the history of *HMS Invincible*, which was captured from the French in 1747. (S)
8.00 **Tony Robinson's History of Britain** New edition 2/4. The lives of people from the Victorian era, including a 13-year-old girl who worked 14-hour shifts in a match factory. (S)
9.00 **How the Victorians Built Britain** New edition 2/8. How the Victorians built the most advanced ships in the world, which helped Britain to dominate the high seas. (S)
10.00 **James Corden Comedy King: All the Best Bits and More** Profile of the chat-show host, who entered the limelight after landing a part in ITV drama *Fat Friends*. (S)(R)
11.30 **Greatest Ever TV Blunders** (R)
12.30 AM **Criminals: Caught on Camera** (S)(R)
12.55 **Access** Showbiz news. (S)
1.00 **21.co.uk Live Casino Show** (S)
3.00 **Access** Showbiz news. (S)
3.10 **Ice Road Truckers** (S)(R)
4.00 **The Dog Rescuers with Alan Davies** (S)(R)(AD)
4.45 **House Doctor** (S)(SL)(R)
5.35 **to 6.00** AM **Wildlife SOS** (S)(R)

+1 hour 205 155 44 128

SKY ONE

106 106 806 | 110 109

6.00 AM **Monkey Business** (S)(R)(AD)
8.30 **Modern Family** (S6) (S)(R)
10.30 **Soccer AM**
12.00 NOON **Hawaii Five-0** *No Ke Ali'i' Wahine A Me Ka Aina (For Queen and Country)* 2/25. The team work with a rogue MI6 agent. (S)(R) **1.00** PM *He Moho Hou (New Player)* 3/25. A profiler finds a dead body in her bed. (S)(R) **2.00** *Ke Ku 'Ana (The Stand)* 5/25. A cache of arms is stolen from a gun range. (S7) (S)(R)
3.00 **Gillette Soccer Saturday**
5.00 **The Simpsons** *Pulpit Friction:* Featuring the guest voice of Edward Norton. (S)(R) **5.30** *The Fabulous Faker Boy:* Marge encourages Bart to explore his creative side. (S)(R)

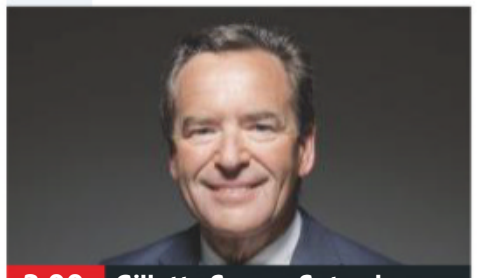

3.00 Gillette Soccer Saturday

6.00 **The Simpsons** *The Saga of Carl:* Carl skips town with $200,000 in lottery winnings. (S)(R) **6.30** *Dangers on a Train:* With the guest voice of Seth MacFarlane. (S)(R)
7.00 **The Simpsons** *The Serfsons:* In a magical world, Marge's mother is turned into an Ice Walker. (S)(R) **7.30** *Springfield Splendor:* Marge turns a sad experience into a Broadway show. (S)(R)
8.00 **A League of Their Own: European Road Trip** Jamie Redknapp and Andrew Flintoff hit the road for another series of challenges, beginning with cliff-diving in Ibiza. (R)
9.00 **FILM Enemy of the State** Conspiracy thriller starring Will Smith and Gene Hackman. A lawyer goes on the run from rogue government agents after he unwittingly gains evidence of an assassination. With Jon Voight and Lisa Bonet. (1998, 15, 127min) ★★★★
SEX ●●● VIOLENCE ●●● LANGUAGE ●●●
11.30 **NCIS: Los Angeles** *Decoy:* Callen and Sam work with a Mossad agent. (S11) (R)
12.30 AM **Jett** *Daisy:* 1/9. A recently paroled master thief is enlisted by a crime boss to steal a ring from a rival living in Cuba. (R)
1.30 **The Force: North East** (S)(R)
2.30 **Road Wars** (S)(R)
3.00 **to 6.00** AM **Motorway Patrol** (S)(R)(AD)

+1 hour 206

LOCAL VARIATIONS

BBC1

SCOTLAND
Sky **951**, Virgin **862**, Freesat **960**
No variations
N. IRELAND
Sky **953**, Virgin **863**, Freesat **957**
5.00-5.10pm Final Score from Northern Ireland (S)
WALES
Sky **952**, Virgin **864**, Freesat **964**
11.30am-12.00noon Dirty Vegan (S)(R) **2.00pm** Garden Rescue (S)(R) **2.30** Best Home Cook (S)(R) **3.30-4.00pm** A Question of Sport New edition (S)

BBC2

N. IRELAND
Sky **972**, Freesat **969**
3.30-4.30pm Nature's Biggest Beasts (S)(R)(AD) **5.30** The Baby Has Landed (S)(R)(AD) **6.30-7.30pm** NEW SERIES Monty Don's American Gardens (S)(AD)
WALES
Sky **971**, Freesat **971**
6.30-7.30pm The Last Climb: Eric Jones (S)(R) **8.00-9.00pm** The Baby Has Landed (S)(R)(AD)

ITV

No variations

S4C

Sky **134**, Virgin **166**, Freesat **120**
6.00am Cyw **8.00** Stwnsh Sadwrn **10.00** Amser Maith Maith yn Ôl **10.15** Iolo: Deifio yn y Barrier Reef **11.10** Adre **11.35** Y Fets (AD) **12.30pm** Ffermio **1.00** Ar y Dibyn **2.00** Gwesty Aduniad **3.00** Becws **3.30** Cefn Gwlad (AD) **4.30** Codi Pac **5.00** 3 Lle (AD) **5.30** Richard Holt a'i Felin Felys **6.30** Goreuon Ryan a Ronnie **7.30** Newyddion a Chwaraeon **7.45** LIVE Rygbi Cwpan Her Ewrop **10.15** Gwyl Lleisiau Eraill **11.15** Stand Yp **12.15-12.50am** Hansh

BBC4

116 116 | 107 | 9/68 106 | 173 107

BBC4 programmes start at 7.00pm

7.00 PM **Icelandic Walks with Julia Bradbury** Tackling the Scandinavian country's most famous hiking route.
8.00 **Coast Great Guides** 1/8. The Cornish coast.
9.00 **Wisting** New episodes 5/10. William faces a race against time to rescue Line from her kidnapper. **9.45** 6/10. William faces a fight for his reputation when he is accused of tampering with evidence. Partly subtitled. (S1)
10.30 **Top of the Pops: 1989** Featuring Erasure, Kim Wilde and Duran Duran. **11.00** Featuring Milli Vanilli, Roachford and Cookie Crew.
11.30 NEW **Craig David: Radio 2 in Concert**
12.30 AM **Soul & Beyond with Corinne Bailey Rae & Trevor Nelson**
1.30 **Icelandic Walks...**
2.30 **Coast Great Guides**
3.30 **to 4.00** AM **Monkman & Seagull's Genius Guide to Britain**

MORE4

136 136 830 | 147 195 | 18 | 124

8.55 AM **Kirstie's Handmade Treasures** In Cornwall.
9.30 **A Place in the Sun: Summer Sun** Triple bill.
12.30 PM **Location, Location, Location** Double bill.
2.40 **Four in a Bed**
5.20 **Come Dine with Me** An entrepreneur treats his guests to some fine dining. **5.50** Salon-owner Sam cooks on the second night.
6.25 **Come Dine with Me** Claire lays on a lavish East End-themed feast. **6.55** Polish party girl Joanna offers a taste of her homeland on day four. **7.25** Ex-policeman Mark wants to surprise his guests with home-made favourites.
8.00 **Emergency Helicopter Medics** A crew race to help a skydiver suffering serious injuries after smashing into a house.
9.00 **Leaving Neverland: Michael Jackson and Me** 2/2. Conclusion of the documentary exploring the experiences of James Safechuck and Wade Robson.
11.05 **24 Hours in A&E** A man severely dislocates his ankle.
12.15 AM **Father Ted**
1.20 **It Was Alright in the 1970s** Matt Lucas pokes fun at Britain's politically incorrect viewing habits.
2.20 **24 Hours in A&E**
3.25 **to 3.55** AM **Father Ted**

+1 hour 236 196 86 125

ITV2

118 118 816 | 115 176 | 6 | 113

7.00 AM **Totally Bonkers Guinness World Records**
7.10 **Ellen DeGeneres Show**
9.50 **The Masked Singer**
11.20 **Supermarket Sweep**
2.25 PM **You've Been Framed! Gold** Comical clips.
2.55 FILM **Spy Kids: All the Time in the World** Family adventure with Jessica Alba. (2011, PG, 88min) ★★★
4.45 FILM **Antz** Animation with the voice of Woody Allen. (1998, PG, 83min) ★★★
6.25 FILM **Yes Man** Fantasy comedy starring Jim Carrey, Zooey Deschanel and Terence Stamp. (2008, 12, 104min) ★★★
8.30 FILM **Skyfall** James Bond espionage thriller starring Daniel Craig, Judi Dench and Javier Bardem. Accidentally shot by a fellow agent, 007 is missing, presumed dead, but when M and MI6 come under attack, Bond reappears. However, his boss is soon questioning whether her ageing and disillusioned top agent is still fit for purpose. (2012, 12, 137min) ★★★★
11.20 **Family Guy** Triple bill.
12.50 AM **American Dad!** Double bill of episodes.
1.40 **The Cleveland Show**
2.40 **to 3.30** AM **Release the Hounds: Famous & Freaked**

+1 hour 218 116 27 114

E4

135 135 829 | 106 145 | 13 | 122

6.00 AM **Rude(ish) Tube Shorts**
6.10 FILM **Rugrats Go Wild** Animated adventure. (2003, U, 81min) ★★★
7.40 **Ramsay's Kitchen Nightmares USA**
8.40 **Wife Swap USA**
9.40 **The Goldbergs**
10.40 **Brooklyn Nine-Nine**
3.10 PM **The Big Bang Theory** Six episodes, including at: **5.10** 24/24. Ramona Nowitzki resurfaces. (S10) **5.40** 23&24/24. Last episode of the comedy. (S12)
6.35 FILM **Sahara** Rollicking action adventure starring Matthew McConaughey as a swashbuckling explorer on a treasure hunt in West Africa for a Confederate battleship that no one else believes exists. With Steve Zahn and Penelope Cruz. (2005, 12, 124min) ★★★
9.00 FILM **Riddick** Sci-fi thriller sequel starring Vin Diesel. Space fugitive Riddick combats bounty hunters and fearsome monsters on a desert planet. With Jordi Mollà, Matt Nables and Katee Sackhoff. (2013, 15, 117min) ★★★
11.20 **Gogglebox** *Mary Berry's Quick Cooking* is appraised.
12.20 AM **Gogglebox**
1.30 **8 Out of 10 Cats**
2.30 **First Dates**
3.25 **Gogglebox**
4.20 **to 6.00** AM **Schooled**

+1 hour 235 146 28 123

Saturday primetime

SATURDAY Entertainment

Saturday

Sky Witness

107 107 807 112 111

6.00 AM **The Real A&E**
9.00 **Sun, Sea and A&E**
11.00 **Air Rescue**
12.00 NOON **Paramedics** Limerick paramedics Richard and Colin rush to a house fire.
1.00 PM **Paramedics** A girl suffers a serious leg injury while doing gymnastics.
2.00 PM **Air Ambulance ER** A boy is hit by a car, resulting in a serious head injury.
3.00 **Nothing to Declare** Eight editions following the work of customs officers in Australia.

7.00 Blue Bloods

7 PM

7.00 **Blue Bloods** *Moonlighting*: 9/22. Jamie goes undercover in one of the Sanfino family's criminal organisations.

8 PM

8.00 **Blue Bloods** *Whistle Blower*: 10/22. Erin enlists Danny's help when one of her informants is murdered. (S2)

9 PM

9.00 **Law & Order: Special Victims Unit** *At Midnight in Manhattan*: 5/22. Three major cases all come in at midnight. (S21)

10 PM

10.00 **Law & Order: Special Victims Unit** *Acceptable Loss*: 4/24. Captain Cragen takes back control of the SVU team. (S14)
11.00 **Law & Order: Special Victims Unit** 5&6/24. Double bill of the crime drama. (S14)
1.00 AM **Blue Bloods** (S2)
3.00 **9-1-1** 14/18. (S2)
4.00 **Madam Secretary** 6/10. (S6)
5.00 **to 6.00** AM **Nothing to Declare**

+1 hour 207 180

Sky Atlantic

108 108 808

6.00 AM **Storm City**
8.00 **Richard E Grant's Hotel Secrets** Double bill.
10.00 **David Attenborough's Kingdom of Plants** 1&2/3.
12.00 NOON **David Attenborough's Kingdom of Plants** 3/3.
1.00 PM **CSI** Triple bill. (S4)
4.00 **Without a Trace** 8/24. Jack is taken prisoner. **5.00** 9/24. A depressed social worker disappears. **6.00** 10/24. The team search for a cancer sufferer with one month to live. (S5)

9.00 And Starring Pancho...

7.00 **Without a Trace** *Fade-Away*: 11/24. The team discover a missing 17-year-old may have done something illegal.

8.00 **Without a Trace** *Tail Spin*: 12/24. The team search for an air-traffic controller who had been threatened by a pilot. (S5)

9.00 **FILM And Starring Pancho Villa as Himself** Fact-based historical drama starring Antonio Banderas, Eion Bailey and Alan Arkin. (2003, 15, 107min) ★★★★
SEX ●●● VIOLENCE ●●● LANG ●●●

11.05 **Hotspots: On the Frontline** Violent clashes in Hong Kong.
12.00 M'T **Band of Brothers** *Carentan*: 3/10. (S1)
1.10 AM **CSI** 3&6/23. (S4)
2.00 **The New Pope** Double bill.
4.20 **Urban Secrets**
5.10 **to 6.00** AM **The British**

+1 hour 208

GOLD

110 110 810 124 310 392

7.20 AM **As Time Goes By**
7.50 **2point4 Children**
8.30 **Open All Hours**
9.10 **Hi-de-Hi!**
9.50 **Keeping Up Appearances**
10.30 **Only Fools and Horses**
12.30 PM **Only Fools and Horses** Seven episodes, including at: **2.30** Rodney begins attending a course at night school. **3.35** Del-Boy faces an explosive situation. **4.40** A retired jeweller offers Del-Boy the deal of a lifetime. **5.50** Rodney wins a holiday.

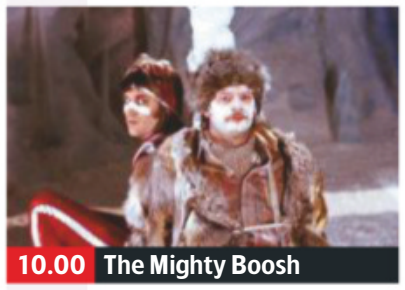
10.00 The Mighty Boosh

7.00 **Only Fools and Horses** Rodney tires of being dogsbody to Del-Boy and decides to move out. **7.40** Del and Rodney celebrate a used-car deal with a night out. **8.20** Del finds himself in the middle of a feud between rival families.

9.00 **Michael McIntyre's Comedy Roadshow** With Rhod Gilbert, Mark Watson, Stewart Francis and Kevin Bridges.

10.00 **The Mighty Boosh** Howard and Vince travel to the Arctic. **10.40** Vince and Howard trek through the jungle.
11.20 **The Mighty Boosh** A famous publisher visits the zoo.
12.00 M'T **The Mighty Boosh**
12.40 AM **The Mighty Boosh**
1.20 **Peep Show**
2.20 **Spaced**
3.20 **to 4.00** AM **Harry Hill's TV Burp**

+1 hour 210 194

ITV3

119 119 817 117 177 10 115

6.00 AM **Agatha Christie's Poirot**
7.40 **Lewis**
9.35 **Coronation Street**
12.30 PM **Foyle's War** *The German Woman*: Police superintendent Foyle is frustrated at seeing everyone else go off to war. **2.45** *The White Feather*: Foyle investigates a pro-Hitler organisation he suspects may be linked to a death at the White Feather Hotel. **4.50** *A Lesson in Murder*: A conscientious objector dies in police custody.

2.45 Foyle's War

7.00 **Midsomer Murders** *A Rare Bird*: Members of the Midsomer-in-the-Marsh Ornithological Society fall out when Ralph Ford claims to have spotted a blue-crested hoopoe, meaning he wins the group's year-listing competition.

9.00 **Midsomer Murders** *The Incident at Cooper Hill*: Mysterious lights are seen in the sky over Cooper Hill, and when a forest ranger suffers a strange death, the UFO spotters are convinced aliens are responsible.

11.00 **Agatha Christie's Poirot**
12.05 AM **The Good Karma Hospital** 3/6. An abandoned baby is brought to the hospital. (S1)
1.10 **The Good Karma Hospital**
2.05 **Long Lost Family**
3.00 **to 3.25** AM **George and Mildred**

+1 hour 219 174 34 116

ITV4

120 120 818 118 178 24 117

6.00 AM **The Protectors**
6.25 **The Adventures of Sherlock Holmes**
7.20 **The Big Fish Off**
8.25 **Fishing Allstars**
9.30 **ITV Racing: Opening Show**
10.30 **Football Rivalries**
10.45 **River Monsters**
11.15 **Sherlock Holmes: The Last Vampyre**
1.30 PM **LIVE ITV Racing** From Warwick and Kempton Park.
4.00 **FILM Cheyenne Autumn** Western. (1964, U) ★★★

9.00 The Untouchables

7.05 **FILM Police Academy 5: Assignment Miami Beach** Comic adventure sequel starring Bubba Smith and David Graf. The *Police Academy* cops wreak havoc while on vacation in Miami. (1988, PG, 90min) ★
SEX ●●● VIOLENCE ●●● LANG ●●●

9.00 **FILM The Untouchables** Director Brian De Palma's gangster thriller, starring Kevin Costner and Sean Connery. US treasury agent Eliot Ness vows to bring down Chicago crime boss Al Capone. (1987, 15, 119min) ★★★★
SEX ●●● VIOLENCE ●●● LANG ●●●

11.20 **FILM Passenger 57** Action thriller starring Wesley Snipes as an anti-terrorist expert on board a hijacked plane. (1992, 15, 119min) ★★
1.10 AM **The Protectors**
1.40 **to 2.45** AM **Jeremy Wade's Mighty Rivers**

+1 hour 220 175 154

BBC Scotland

SCOT 115 108 9 108 106
REST OF UK 457 162 108

12.35 **to 7.00** PM **As BBC2 except:**
6.30 **to 7.00** PM **Beechgrove Repotted**
7.00 PM **The Seven**
7.15 **Seven Days**
8.00 **Highlands: Scotland's Wild Heart** The efforts being made to rebuild wild landscapes and habitats in the Highlands.
9.00 **Wha's Like Us** Sanjeev Kohli presents a wry assessment of how Scots have been portrayed on film.
10.00 **NEW Best Before Death** A film charting two years of the artist, musician and writer Bill Drummond's 12-year world tour with his show, The 25 Painting.
11.30 PM **to 12.00** M'T **Loop** Crime writer Val McDermid talks about her work and her plans for the Edinburgh festival.

Sky Two

168 160

7.00 AM **House Hunters International**
9.00 **FILM Babylon 5: In the Beginning** Prequel to the sci-fi series. (1998, PG, 105min) ★★
11.00 **Babylon 5** (S5)
3.00 PM **Stargate SG-1** (S4)
7.00 PM **Stargate SG-1** *Divide and Conquer*: 5/22. Major Graham goes berserk. (S4)
8.00 **Magnum P.I.** Higgins leaves Thomas hanging over her decision. (S2)
9.00 **A League of Their Own: European Road Trip** Jamie Redknapp and Andrew Flintoff go cliff-diving in Ibiza.
10.00 **SEAL Team** (S3)
11.00 **Sick of It** 1/6. (S2)
11.30 **Sick of It** 2/6. (S2)
12.00 M'T **Hawaii Five-0** (S10)
1.00 AM **NCIS: Los Angeles**
2.00 **Jett** *Daisy*: 1/9. (S1)
3.00 **Duck Quacks Don't Echo** Double bill.
5.00 **to 6.00** AM **RSPCA Animal Rescue**

Pick

152 165 11 144

6.00 AM **Nothing to Declare**
9.00 **Border Security: Canada's Front Line**
11.00 **UK Border Force**
12.00 NOON **Brit Cops: Law & Disorder**
3.00 PM **Highway Patrol**
5.00 **Motorway Patrol**
7.00 **Highway Cops** Documentary following the work of New Zealand police officers.
8.00 **Brit Cops: Frontline Crime UK** The work of police officers in Devon and Cornwall.
10.00 **The Force: North East** Northumbria Police answer a flood of 999 calls.
11.00 **Banged Up Abroad**
12.00 M'T **Road Wars**
1.00 AM **Brit Cops: War on Crime** Following police officers in Lincolnshire.
4.00 **to 6.00** AM **Highway Patrol**

+1 hour 252 92 145

Dave

111 111 127 227 19 157 19

7.10 AM **The Hurting**
8.00 **Top Gear** A Jaguar E-Type special.
9.00 **Storage Hunters**
10.00 **Aussie Pickers**
11.00 **American Pickers**
12.00 NOON **Cops UK: Bodycam Squad**
3.00 PM **Top Gear**
5.00 **Scrapyard Supercar**
6.00 **Room 101** With Lauren Laverne. **7.20** With Ross Noble.
8.00 **Not Going Out** Lee poses as Lucy's husband at a trade conference. **8.40** Lee tries to make Lucy jealous. **9.20** Lucy's first love reappears on the scene.
10.00 **Mock the Week**
11.20 **Have I Got a Bit More Old News for You**
12.20 AM **Dave Gorman: Modern Life Is Goodish**
1.20 **Not Going Out**
2.10 **to 4.00** AM **Alan Davies: As Yet Untitled**

+1 hour 211 131 79

Comedy Central

112 112 812 132 181 307 370

8.00 AM **Friends**
11.30 **FILM Hey Arnold! The Movie** Spin-off from the animated TV series. (2002, U, 76min) ★★
1.00 PM **My Name Is Earl**
2.30 **Friends** (S2)
5.30 **Friends** 7/24. Rachel confesses all to Ross. **6.00** 8/24. Ross draws up a list about Rachel. **6.30** 9/24. Phoebe learns the truth. (S2)
7.00 **FILM Drillbit Taylor** Comedy. (2008, 12, 97min) ★★
9.00 **FILM Easy A** Comedy with Emma Stone. (2010, 15, 92min) ★★★
11.00 **Amy Schumer Live: Mostly Sex Stuff**
12.00 M'T **Roast Battle**
1.00 AM **South Park**
3.50 **Impractical Jokers: Joker Bowl – The Pros Weigh In**
4.15 **to 5.00** AM **Impractical Jokers**

+1 hour 212 133

ITV Be

131 119 179 26 118

7.00 AM **Little Women: LA**
7.50 **The Real Housewives of Beverly Hills**
8.50 **Be Beautiful**
9.00 **LittleBe**
12.00 NOON **Be Beautiful**
12.10 PM **Chrisley Knows Best** Double bill.
1.05 **The Real Housewives of Potomac**
2.00 **The Real Housewives of Cheshire**
7.00 **Dinner Date**
9.00 **Botched** Dr Terry Dubrow repairs a DJ's oversized chest.
10.00 **Botched: Most Outrageous Celebrity Patients** The top 10 most memorable encounters with famous people.
10.30 **Botched: Most Outrageous Before and After**
11.00 **Totally Unbelievable**
12.00 M'T **to 12.55** AM **Marriage Boot Camp: Reality Stars**

+1 hour 231 120 119

★★★★★ Excellent ★★★★ Very Good ★★★ Good ★★ Average ★ Poor

Alibi

132 132 826 | 126 212 | 312 382

7.10 AM **Murdoch Mysteries** (S3)
10.00 **Miss Marple** 2/4. (S1)
12.00 NOON **Death in Paradise** (S4)
1.20 PM **Death in Paradise** 4/8. A woman confesses to killing her husband. **2.40** 5/8. A prisoner is stabbed to death while handcuffed to Richard. **4.00** 6/8. A local diver is found dead in shallow waters. Guest stars Lisa Faulkner. (S1)
5.20 **Miss Marple** *The Moving Finger*: Villagers harbour a strange secret. Stars Joan Hickson.

7.20 Death in Paradise

7.20 **Death in Paradise** *The Perfect Murder:* 6/8. A volleyball player is murdered. Guest stars Joe Absolom and Colin McFarlane. (S4)
8.40 **Death in Paradise** *Missing a Body?* 4/8. A woman confesses to shooting her husband, but Richard is puzzled by the absence of a body at the crime scene. With Miranda Raison. (S1)
10.00 **Death in Paradise** *Spot the Difference:* 5/8. A prisoner is stabbed to death while handcuffed to Richard. (S1)
11.20 **Death in Paradise** 6/8. Dwayne and Fidel solve the murder of a diver, found in shallow water with odd markings on his chest. (S1)
12.40 AM **Miss Marple** As 5.20pm.
2.35 **to 4.00** AM **Murdoch Mysteries**

+1 hour 232 191

Syfy

114 114 814 | 138 137 | 319 375

6.00 AM **FILM Atlantic Rim** Sci-fi. (2013, PG, 84min) ★★
8.00 **Teleshopping**
11.00 **Star Trek: Voyager** (S6)
12.00 NOON **Star Trek: Voyager**
1.00 PM **Star Trek: Voyager** Five episodes, including at: **3.00** 12/26. The ship becomes trapped. (S6) **4.00** 18/26. Aliens take over and plunge the crew into a simulation of World War Two. **5.00** 19/26. The crew are trapped on the holodeck. (S4)
6.00 **Marvel's Runaways** (S3)

10.30 The Jackal

7.00 **Blood & Treasure** *The Brotherhood of Serapis*: Danny realises that the artefacts involved in an ambush were fake. (S1)
8.00 **FILM Spider-Man 2** Fantasy adventure sequel starring Tobey Maguire and Kirsten Dunst. Tempted to abandon his secret identity as superhero Spider-Man, Peter Parker finds his special powers are required to combat a new criminal adversary. (2004, PG, 127min) ★★★★
SEX ●●● VIOLENCE ●●● LANG ●●●
10.30 **FILM The Jackal** Thriller. (1997, 18, 124min) ★★
SEX ●●● VIOLENCE ●●● LANG ●●●
1.00 AM **FILM Curse of the Dream Witch** Thriller starring Tony Amendola and Bobby Campo. (2018, 15, 85min) ★★
3.00 **Legend Quest**
4.00 **to 6.00** AM **FILM Air Collision** Action drama. (2012, PG, 92min) ★

+1 hour 214 229

W

109 109 809 | 125 211 | 311 383

6.10 AM **The Bill** An old friend of Mickey's is killed. **7.00** A man is found badly beaten in a hotel room. **8.00** A boxing trainer is accused of abusing youngsters. Guest stars Lee Ross. **9.00** Max begins to feel the strain of responsibility. **10.00** The body of an 11-year-old boy is found in woodland.
11.00 **Tipping Point** Double bill.
1.00 PM **Tipping Point** Six further editions of the game show hosted by Ben Shephard.

9.00 The Shift: Women on the...

7.00 **Inside the Ambulance** Chris and Tom go to the home of a young woman who is having suicidal thoughts.
8.00 **Inside the Ambulance** Ash and Jamie rush to a lady with severe chest pains who is losing consciousness.
9.00 **The Shift: Women on the Force** The unfolding stories of three women across a week-long shift for West Yorkshire Police.
10.00 **999 Rescue Squad** A minibus carrying children with special needs collides with a stolen car in Bradford.
11.00 **Stacey Dooley in the USA** A prison boot camp for women.
12.00 M'T **One Born Every Minute**
1.00 AM **Louis Theroux's Weird Weekends**
1.50 **Love Connection**
2.35 **to 3.00** AM **Renovate My Home: Leave It to Bryan**

+1 hour 209 190

Universal

113 113 813 | 122 121 | 320 385

8.00 AM **Law & Order** (S16&17)
12.00 NOON **Law & Order** (S17)
1.00 PM **CSI: Miami** 8/25. (S4)
2.00 **NCIS** 11/19. A Muslim US Marine is found dead. **3.00** 12/19. A stake-out leads to a murder investigation. **4.00** 13/19. A suspected drug-smuggler is apparently killed by his own dog. **5.00** 14/19. Shepard becomes the prime suspect in the murder of La Grenouille. **6.00** 15/19. A Marine is murdered in Baghdad. (S5)

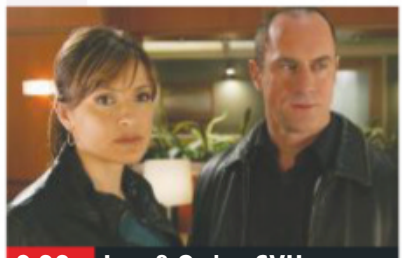
9.00 Law & Order: SVU

7.00 **NCIS** *Recoil:* 16/19. The team stop a serial killer but evidence emerges that he may have had an accomplice.
8.00 **NCIS** *About Face:* 17/19. Palmer comes under fire while investigating a murder at a building site on a navy base. (S5)
9.00 **Law & Order: Special Victims Unit** *Diss:* 22/24. The team investigate the public feud between two recording artists.
10.00 **Law & Order: Special Victims Unit** *Assumptions:* 23/24. A Muslim woman is assaulted inside a synagogue. (S20)
11.00 **Law & Order: Special Victims Unit** 24/24. The body of a teenager is found in the Hudson River. (S20)
12.00 M'T **CSI: Miami** 7/25. (S4)
1.00 AM **CSI: Miami** 8&9/25. Double bill. (S4)
3.00 **to 5.00** AM **Private Eyes**

+1 hour 213 206

FOX

124 124 821 | 157 199

8.00 AM **Bull** 15/23. (S1)
9.00 **Bones** 10&11/24. (S9)
11.00 **The Mentalist** 8/22. (S5)
12.00 NOON **NCIS** 20/24. (S13)
1.00 PM **Bones** 12/24. (S9)
2.00 **NCIS** 21/24. (S13)
3.00 **The Mentalist** 9/22. (S5)
4.00 **Bones** 13/24. A musician's body is found in a Washington, DC community garden. (S9)
5.00 **NCIS** 22/24. Gibbs is suspicious when a teenager foils a home invasion. (S13)
6.00 **The Mentalist** 10/22. (S5)

6.00 The Mentalist

7.00 **NCIS** *Dead Letter:* 23/24. The team, alongside the FBI and MI6, continue the manhunt for a disgraced British spy
8.00 **NCIS** *Family First:* 24/24. Former NCIS agent Ziva is reported dead in an explosion on her farm in Israel. (S13)
9.00 **The Fix** *The Fugitive:* 6/10. Sevvy is nowhere to be found before he is due to appear in court. (S1)
10.00 **American Dad!** 7/31. A break-in rattles Francine. **10.30** 8/31. Jeff's racing greyhound wins the Chimdale Stakes. (S15)
11.00 **Family Guy** (S7)
12.00 M'T **American Dad!** (S15)
12.30 AM **American Dad!** (S15)
1.00 **Family Guy** (S7)
2.00 **American Dad!** (S15)
2.30 **American Dad!** (S15)
3.00 **Family Guy** (S7)
4.00 **to 5.00** AM **Bull**

+1 hour 224 158

Saturday

7 PM | 8 PM | 9 PM | 10 PM

Sony Channel

157 189 48 142

6.00 AM **The Waltons**
9.00 **Hart to Hart** (S3)
12.00 NOON **Hart to Hart**
1.00 PM **Hart to Hart** (S3)
4.00 **Charlie's Angels** (S1)
5.00 **T.J. Hooker** *Too Late for Love*: 13/22. (S2)
6.00 **Starsky & Hutch** *The Velvet Jungle*: 22/25. An illegal immigrant witnesses a murder. **7.00** *Long Walk Down a Short Dirt Road:* 23/25. Guest stars Scatman Crothers. **8.00** *Murder on Stage17:* 24/25. The duo pose as stuntmen. (S2)
9.00 **Classic Who Wants to Be a Millionaire?**
12.00 M'T **Classic Who Wants to Be a Millionaire?**
1.00 AM **Charlie's Angels**
2.00 **Hart to Hart** (S3)
3.00 **M*A*S*H** 22/25. (S5)
3.30 **The Waltons**
5.10 **to 6.00** AM **Touched by an Angel**

+1 hour 257 220 152

Sky Arts

122 122 820 | 123 156

6.00 AM **Discovering Dance on Film**
7.30 **Tales of the Unexpected**
10.00 **Discovering**
12.00 NOON **Discovering: Jean Harlow**
1.00 PM **Discovering: Lee Marvin**
2.00 **Discovering: Anthony Quinn**
3.00 **Josephine Baker: The Story of an Awakening**
4.00 **Paris: The Golden Twenties**
5.00 **Joe Cocker: Mad Dog with Soul**
6.45 **Joe Cocker: Fire It Up – Live**
9.00 **Life and Death of Sam Cooke**
11.00 **Teddy Pendergrass: If You Don't Know Me**
1.10 AM **The Decade the Music Died**
2.45 **Video Killed the Radio Star**
3.15 **Soundtracks: Songs That Defined History**
4.10 **to 6.00** AM **The Sixties**

4seven

137 143 203 47 110 127

9.00 AM **Couples Come Dine with Me**
12.00 NOON **Escape to the Chateau: DIY**
5.00 **Ramsay's Kitchen Nightmares USA**
5.00 **Ramsay's Kitchen Nightmares USA** Four editions, including at: **7.00** Trobiano's in Great Neck, New York. **8.00** The chef helps out at Jack's Waterfront in St Clair Shores, Michigan.
9.00 **Sun, Sea and Surgery** Documentary following three patients at a plastic surgery clinic in Turkey.
10.00 **Naked Attraction** A forensics student hopes to find his ideal partner.
11.05 **8 Out of 10 Cats Does Countdown**
12.10 AM **Naked Beach**
1.15 **Gogglebox Festive Special**
2.50 **How to Lose Weight Well**
3.50 **to 4.50** AM **A Place in the Sun: Home or Away**

5USA

141 141 153 21 129

8.00 AM **Teleshopping**
9.00 **Car Thieves & Thugs: Caught on Camera**
9.25 **Murder, She Wrote**
1.20 PM **Murder, She Wrote**
5.25 **Columbo: Try and Catch Me**
7.00 **NCIS** *What Lies Above:* 18/25. McGee learns the previous occupant of his flat hid an item of value within. **8.00** *MIA:* 19/25. The team aim to fulfil a sailor's dying wish by reopening a murder case originally ruled as an accidental death. **9.00** *The Wall:* 20/25. A US Marine is killed while working with a group that helps ex-soldiers visit war memorials. (S14)
10.00 **Law & Order: Special Victims Unit** (S17)
2.50 **CSI: NY** (S5)
3.50 **to 4.00** AM **Access**

+1 hour 241 185 56 130

5STAR

128 151 30 131

7.00 AM **High Street TV**
8.00 **Access**
8.10 **Two and a Half Men**
12.35 PM **FILM Tarzan** Animated adventure. (2013, PG, 94min) ★★
2.30 **FILM Goosebumps** Adventure. (2015, PG, 103min) ★★★
4.35 **FILM Johnny English Reborn** Comedy sequel. (2011, PG, 101min) ★★★
6.35 **FILM You've Got Mail** Romantic comedy with Tom Hanks. (1998, PG, 114min) ★★★
9.00 **FILM Dirty Dancing** Romantic musical drama. (1987, 12, 96min) ★★★★
11.05 **FILM Red Dragon** Crime thriller. (2002, 15, 124min) ★★★
1.40 AM **Trapped in a Lift: When Elevators Kill**
2.35 **Empire**
3.35 **to 4.00** AM **Two and a Half Men**

+1 hour 228 186 55 141

Drama

143 130 20 158

7.10 AM **Birds of a Feather**
7.45 **Cadfael**
9.20 **Lovejoy**
11.20 **Sharpe**
1.20 PM **Auf Wiedersehen, Pet** Double bill. (S1)
3.20 **The Evacuees**
5.00 **Father Brown**
7.00 **The Brokenwood Mysteries** *Sour Grapes:* 2/4. Two murders are committed at the annual wine show. (S1)
9.00 **Frankie Drake Mysteries** *Dealer's Choice*: 9/10. Frankie ends up accused of murder after being hired to work at an illegal casino. (S2)
10.00 **Wallander** *The Dogs of Riga:* 2/3. The Swedish detective travels to Latvia to investigate a double murder. (S3)
12.00 M'T **Kavanagh QC**
1.35 AM **New Tricks**
2.45 **to 4.00** AM **The House of Eliott**

+1 hour 243 226

SKY HD SD | VIRGIN HD | FREEVIEW HD | FREESAT HD | BT HD

SATURDAY Entertainment & Lifestyle

AMC

332 381

Programmes start at 5pm.

5.00 PM **FILM Emperor** Fact-based post-World War Two drama starring Matthew Fox. (2012, 12, 103min) ★★
7.00 **FILM Everybody's Fine** Comedy drama starring Robert De Niro. (2009, 12, 99min) ★★★
9.00 **FILM PREMIERE The Professor** Comedy drama starring Johnny Depp and Rosemarie DeWitt. (2018, 15, 87min) ★★
10.50 **FILM The Human Stain** Psychological drama with Anthony Hopkins and Nicole Kidman. (2003, 18, 105min) ★★
12.50 AM **FILM The Business** British gangster drama. (2004, 18, 97min) ★★
2.45 **to 5.00** AM **FILM Heist** Crime thriller. (2001, 15, 107min) ★★★★

CBS Drama

147 197 71 134

7.30 AM **Tomorrow's World**
8.00 **Teleshopping**
9.00 **Walker, Texas Ranger**
1.00 PM **Walker, Texas Ranger** 7/24. (S8)
2.00 **Medical Detectives**
4.00 **Judge Judy** Back-to-back real-life small-claims cases on issues affecting family life.
9.00 **Psychic Private Eyes** The team investigate whether a passenger on the *Titanic* survived.
10.00 **Medium** *Girls Ain't Nothing But Trouble:* 5/16. Allison takes a job with a defence lawyer. **11.00** *Aftertaste:* 6/16. Allison dreams about Devalos's strongest supporter.
12.00 M'T **Medium** *Burn Baby Burn - Part One:* 7/16. Allison works with Devalos and Scanlon on an arson case. (S4)
1.00 AM **Medium** (S4)
3.00 **to 6.00** AM **Judge Judy**

CBS Justice

148 192 39 137

9.00 AM **Diagnosis Murder**
1.00 PM **Diagnosis Murder**
2.00 **NCIS** (S11)
7.00 **48 Hours: Mystery** Detectives in Atlanta investigate an alleged rape and shooting. **8.00** A father dreams his daughter has been killed and then she disappears soon after.
9.00 **CSI: NY** *Crime and Misdemeanour:* 19/23. Mac and Stella look into a hotel when the body of a woman is found wrapped in bedsheets. **10.00** *Supply and Demand:* 20/23. Taylor investigates the murder of a student in what appears to be a drug-related hit. (S1)
11.00 **CSI: NY** (S1)
2.00 AM **Ultimate Force** (S4)
3.05 **Perry Mason** (S6)
4.00 **The High Chaparral**
4.50 **to 6.00** AM **Mission: Impossible**

CBS Reality

146 148 66 135

9.00 AM **Judge Judy**
1.00 PM **Judge Judy**
5.00 **Karma's a B****
7.00 **Murder for Hire** Crimes committed by hit men. **8.00** A sociopath who hired a hitman to gun down his ex-wife.
9.00 **Cold Justice** Kelly and Tonya work with Carbon County Law Enforcement.
10.00 **Murder By the Sea** Police receive a strange phone call that triggers a hunt for a killer.
11.00 **Murder Wall**
12.00 M'T **Snapped: Killer Couples**
1.00 AM **Cold Justice**
2.00 **Murder By the Sea**
3.00 **Troubled Teens: Jail Shock**
3.40 **Hoarders**
4.25 **Unsolved Mysteries**
5.10 **to 6.00** AM **Bondi Rescue**

+1 hour 246 201 67 136

Challenge

151 164 46 146

7.00 AM **Wheel of Fortune**
9.30 **Catchphrase**
12.00 NOON **Bruce's Price Is Right**
2.30 PM **Family Fortunes** Five editions.
5.00 **Bruce Forsyth's Play Your Cards Right**
6.00 **Take Your Pick** Des O'Connor hosts the popular game show.
7.00 **Strike It Lucky** Michael Barrymore hosts the madcap game show.
8.00 **Bullseye** Quiz that tests contestants' skill at darts and their general knowledge.
9.00 **The Chase** Bradley Walsh presents as four contestants answer general knowledge questions and work as a team to take on ruthless quiz genius The Chaser.
12.00 M'T **The Chase**
2.00 **to 6.00** AM **The Cube**

+1 hour 251 230 147

Comedy Central Extra

127 182 308

6.00 AM **Now That's Funny!**
7.00 **Teleshopping**
9.00 **Bob's Burgers**
11.00 **Impractical Jokers**
1.15 PM **Impractical Jokers**
3.00 **Bob's Burgers** (S4)
5.00 **The Office (US)** (S5)
7.00 **Bob's Burgers** (S4)
9.00 **Friends** 4/24. Joey agrees to help the building's caretaker with his dance practice. **9.30** 7/24. Chandler tries to prevent Joey from learning the truth. **10.00** 8/24. Chandler agrees to spend Thanksgiving in a packing crate. (S4) **10.30** 11/24. Phoebe's half-brother makes an announcement. (S4)
11.00 **Friends** (S4&5)
2.00 AM **The Ricky Gervais Show** Double bill.
3.00 **Russell Howard's Good News** Double bill.
4.30 **to 6.00** AM **The Middle**

+1 hour 227

E!

123 123 834 140 139 321 386

7.00 AM **News**
7.30 **Botched: Most Outrageous Rejects**
8.00 **Keeping Up with the Kardashians**
11.00 **Pop of the Morning** New edition
12.00 NOON **Live from the Red Carpet: The 2020 Golden Globe Awards**
2.00 PM **Botched**
3.00 **Kourtney & Kim Take Miami**
4.30 **Kourtney & Kim Take New York**
5.00 **News: Daily Pop**
6.00 **Total Bellas**
7.00 **Keeping Up with the...**
9.00 **Botched**
10.00 **Live from the Red Carpet: The 2020 Golden Globe Awards**
12.00 M'T **True Hollywood Story**
1.00 AM **Botched**
2.00 **Teleshopping**
3.00 **Keeping Up with the...**
4.00 **to 5.00** AM **Botched**

Food Network

140 278 41 148

6.00 AM **Diners, Drive-Ins and Dives** Four editions.
8.00 **The Pioneer Woman**
11.00 **Girl Meets Farm**
12.00 NOON **Diners, Drive-Ins and Dives**
1.00 PM **Diners, Drive-Ins and Dives** Four editions.
3.00 **James Martin: Yorkshire's Finest**
5.00 **Jamie's 15 Minute Meals** Six editions.
8.00 **Tom Kerridge's Proper Pub Food**
9.00 **Man v Food** Adam Richman visits Atlanta. **9.30** Adam's culinary tour stops in Boston. **10.00** Adam tackles the hottest curry in America. **10.30** Adam heads to New Orleans. **11.00** From Portland. **11.30** A 5lb omelette.
12.00 M'T **Mystery Diners**
1.00 **to 3.00** AM **Diners, Drive-Ins and Dives**

+1 hour 240 149

Lifetime

187 208 329 384

7.00 AM **Judge Judy**
1.00 PM **Love at First Flight**
3.00 **The Real Housewives of Beverly Hills**
7.00 **Marrying Millions** Drew has a life-changing question for Rosie. **8.00** Rosie makes a big decision without her family's approval.
9.00 **Ghost Hunters** New edition The Hunters check out a century-old high school rumoured to be haunted.
10.00 **My Ghost Story: Caught on Camera** A Kentucky tavern that was once connected to the Mob is haunted by a chilling voice. **11.00** Investigating eyewitness accounts of paranormal activity.
12.00 M'T **Ghost Hunters**
1.00 AM **My Ghost Story: Caught on Camera**
3.00 **to 4.00** AM **Hardcore Pawn**

Paramount Network

150 187 150 31 132

9.00 AM **World's Deadliest Weather: Caught on Camera**
12.00 NOON **Can't Pay? We'll Take It Away!**
2.55 PM **FILM The Spikes Gang** Western. (1974, 15, 96min) ★★★
5.00 **FILM Hour of the Gun** Western drama. (1967, PG, 101min) ★★★
7.05 **FILM Vera Cruz** Western adventure starring Gary Cooper and Burt Lancaster. (1954, PG, 94min) ★★★
9.00 **FILM Gladiator** Director Ridley Scott's ancient Roman epic starring Russell Crowe. (2000, 15, 154min) ★★★★
12.05 AM **Spartacus: Blood and Sand**
2.10 **High Alert: Policing the Streets**
3.10 **to 5.00** AM **Street Hawk**

+1 hour 57

Quest

144 144 831 169 12 114 172

6.00 AM **Supercar Superbuild**
8.00 **Wheeler Dealers**
12.00 NOON **Chasing Classic Cars**
12.30 PM **Outback Truckers**
1.30 **Darts: BDO World Championships**
2.30 **LIVE Darts: BDO World Championships**
5.30 **Goblin Works Garage**
6.30 **Salvage Hunters: Classic Cars**
7.30 **Salvage Hunters: Bitesize**
8.00 **Salvage Hunters**
9.00 **EFL on Quest** The latest highlights from the English Football League.
11.00 **Combat Dealers**
12.00 M'T **Unexplained Files**
1.00 AM **Chasing Classic Cars**
2.00 **World's Deadliest Drivers** Double bill.
3.00 **Destroyed in Seconds**
4.00 **Goblin Works Garage**
5.00 **to 6.00** AM **Overhaulin'**

+1 hour 244 213 72 168

Quest Red

149 170 38 169

6.00 AM **Say Yes to the Dress**
6.25 **Say Yes... Atlanta**
7.00 **Bondi Vet**
9.00 **My 600lb Life**
1.00 PM **Being Reuben**
2.00 **Say Yes: Wedding SOS**
6.00 **Say Yes... Atlanta**
6.30 **Long Island Medium**
8.00 **Hoarding: Buried Alive** A mice infestation that is affecting a hoarder's neighbour.
9.00 **Murder By Numbers** The murder of a woman on the Appalachian Trail.
10.00 **Faking It: Tears of a Crime**
11.00 **Inside Death Row with Trevor McDonald**
12.00 M'T **Forensic Detectives**
1.00 AM **Copycat Killers**
2.00 **Murder Comes to Town**
3.00 **FBI Files**
3.50 **Animal Cops SF**
4.40 **Bondi Vet**
5.30 **to 6.00** AM **Say Yes to the Dress**

+1 hour 249 78 170

Really

142 128 17 160

6.00 AM **Hotel Inspector**
7.00 **Teleshopping**
8.00 **Homes Under the Hammer** Four editions.
12.00 NOON **Antiques Road Trip** Double bill.
2.00 PM **Cops UK: Bodycam Squad**
4.00 **Helicopter ER**
8.00 **Cops UK: Bodycam Squad** Officer Rich makes a disturbing discovery in Uttoxeter.
9.00 **Helicopter ER** A vet is paralysed after an attack by a bull.
10.00 **Saving Lives at Sea** In Summer, the RNLI volunteers contend with situations including sailors caught in a storm.
11.00 **Random Breath Test**
12.00 M'T **Help! My House Is Haunted**
1.00 AM **Ghost Chasers**
2.00 **Teleshopping**
4.00 **to 6.00** AM **Cops UK: Bodycam Squad**

Sky Crime

121 121 819 136 135

6.00 AM **Motorway Patrol**
7.00 **Highway Patrol**
11.00 **Stop, Search, Seize**
3.00 PM **Brit Cops: Law & Disorder** Triple bill.
6.00 **Snapped** Double bill.
8.00 **Murders That Shocked the Nation** The murders committed by John George Haigh.
9.00 **World's Most Evil Killers** A look at the life and crimes of the serial killer Aileen Wuornos.
10.00 **There's Something Wrong with Aunt Diane** How a woman caused a tragic accident by driving in the wrong direction on a motorway.
12.00 M'T **Killer Neighbours**
1.00 AM **Britain's Most Evil Killers** Triple bill.
4.00 **Brit Cops: Law & Disorder**
5.00 **to 6.00** AM **Motorway Patrol**

+1 hour 221 207

Sony Crime

179 193 143

6.00 AM **Speeders**
7.00 **Bait Car: San Francisco**
8.30 **Bait Car: LA**
9.00 **Speeders**
11.00 **Bait Car: San Francisco**
12.30 PM **Bait Car: LA**
1.00 **Speeders**
7.00 **Speeders** A teen driver is stopped by his mother. **7.30** A female biker is caught speeding. **8.00** A woman is caught without her seatbelt on. **8.30** A punk is stopped for having her music playing too loud.
9.00 **Bait Car: San Francisco**
10.30 **Bait Car: LA**
11.00 **Speeders**
12.00 M'T **Bait Car: New Orleans** Documentary about car criminals.
1.00 AM **Speeders**
3.00 **Bait Car: LA**
4.00 **Speeders**
5.00 **to 6.00** AM **Bait Car: New Orleans**

5SELECT

153 152 54 133

9.00 AM **Access**
9.10 **Cruising with Jane McDonald**
1.00 PM **Ancient Mysteries: The Search for Atlantis**
2.00 **America's Hidden Pyramid City: Ancient Mysteries**
3.00 **Revealed: The Truth About the Holy Grail**
4.00 **The Dead Sea Treasure Map Mystery**
5.00 **Babel: The Real Stairway to Heaven**
6.00 **The Undiscovered Secrets of Petra**
7.00 **The Yorkshire Steam Railway: All Aboard**
8.00 **First Class vs Economy: Is It Worth It?**
9.00 **Secrets of the Mega Resort**
10.35 **Les Dawson: In His Own Words**
12.35 AM **Karen Carpenter: Goodbye to Love**
2.40 **Carpenters: Their Greatest Hits**
3.45 **to 4.00** AM **Access**

Blaze

164 164 216 63 162

6.00 AM **UFO Hunters**
8.00 **Inside Area 51's Secrets**
9.00 **American Pickers**
11.00 **Ronnie O'Sullivan's American Hustle**
3.00 PM **Pawn Stars**
8.00 **Hardcore Pawn** The staff encounter an elephant's skull. **8.30** Les challenges Seth to a high-stakes sales competition. **9.00** Hordes of angry customers face hour-long queues. **9.30** Seth struggles with a negotiation.
10.00 **The Curse of Oak Island** Rick and Marty make a discovery at Smith's Cove.
11.00 **Vampire Skeletons**
12.00 M'T **UFO Europe: The Untold Stories**
1.00 AM **American Pickers**
3.00 **Ax Men** Double bill.
5.00 **to 6.00** AM **American Restoration**

TLC

133 133 827 167 323 377

6.00 AM **Say Yes to the Dress**
10.00 **Say Yes... Atlanta**
1.00 PM **Curvy Brides Boutique** Four editions.
3.00 **Home Town**
5.00 **Say Yes... UK**
7.00 **Say Yes to the Dress**
8.00 **Katie Price: My Crazy Life** Tensions mount in Katie's love life.
9.00 **Bubble Man: Body Bizarre** A man whose body is covered in benign tumours.
10.00 **Dr Pimple Popper** New edition Ravon has a unique dangling growth on his leg.
11.00 **Say Yes to the Dress**
12.00 M'T **Katie Price: My Crazy Life** As 8.00pm.
1.00 AM **Bubble Man: Body Bizarre** As 9.00pm.
2.00 **Dr Pimple Popper**
3.00 **Say Yes to the Dress**
5.00 **to 6.00** AM **Say Yes to the Dress: Atlanta**

+1 hour 233 172

★★★★★ Excellent ★★★★ Very Good ★★★ Good ★★ Average ★ Poor

Discovery

125 125 822 250 322 376

6.00 AM **World's Biggest Shipbuilders** Triple bill.
9.00 **Mega Rigs** Double bill.
11.00 **Alaska Mega Machines**
2.00 PM **Massive Engineering Mistakes** Experts and witnesses analyse a series of disasters, including at: **4.00** How a tornado destroyed the world's longest railway bridge. **5.00** A huge engineering error causes extensive flooding in Chicago.
6.00 **Gold Rush**

9.00 Bear Vs Shark

Gold Rush (started at 6.00pm)
8.00 **Wheeler Dealers: Dream Car** Mike Brewer and Marc Priestly help car owners trade up their unwanted vehicles.
9.00 **Bear Vs Shark** Bear Grylls gets up close and personal with some of the world's most extreme predators, sharks.
10.00 **Guadalupe Kill Zone** Great white sharks off the coast of Guadalupe Island are rigged with cameras.
11.00 **Mighty Ships** A look at the *USS New York*.
12.00 M'T **Bear Vs Shark** As 9pm.
1.00 AM **Guadalupe Kill Zone**
2.00 **Kindig Customs**
3.00 **Bear Vs Shark** As 9.00pm.
3.50 **Guadalupe Kill Zone**
4.40 **Alaska: The Last Frontier**
5.30 **to 6.00** AM **How It's Made**

+1 hour 225 258

Animal Planet

162 162 836 251 325 378

6.00 AM **Crikey! It's the Irwins**
7.00 **Pit Bulls & Parolees**
1.00 PM **Pit Bulls & Parolees** Two dogs are spotted running wild on train tracks. **2.00** A dog is rescued from a deep hole. **3.00** Reinforcements are needed to rescue a dog.
4.00 **Bondi Vet** Dr Chris attempts to save the life of a frail foal. **5.00** Dr Chris looks after a sneezing Labradoodle. **6.00** Dr Lisa helps a puppy trampled on by its owner.

8.00 Lone Star Law

7.00 **The Zoo** Experardiologists try to determine why the geladas seem to be suffering from a life-threatening heart issue.
8.00 **Lone Star Law** New edition Richards responds to a trespassing dispute, and Roraback relocates a turtle.
9.00 **Extinct or Alive** Forrest Gallante scours the globe on a mission to find species that the world has stopped looking for.
10.00 **Mountain Monsters** New edition During their quest to find the Cherokee Death Cat, the hunters heard a roar from a barn.
11.00 **Pit Bulls & Parolees** The crew head out on a dangerous rescue, with the lives of a dog and her puppies at stake.
12.00 M'T **Crikey! It's the Irwins**
1.00 AM **Pit Bulls & Parolees**
4.40 **Dogs 101: New Tricks**
5.10 **to 6.00** AM **Treehouse Masters**

+1 hour 262 259

Nat Geographic

129 129 824 266 268 317 373

8.00 AM **Air Crash Investigation**
1.00 PM **Air Crash Investigation** A captain tries to stop his plane from crashing into the South China Sea. **2.00** An air-race crash. **3.00** A plane that crashed in a Dutch field after reporting an engine problem. **4.00** The crash of a plane near Guantanamo Bay. **5.00** A cargo plane that crashed in Miami. **6.00** A plane crash that may have been caused by abusive behaviour.

7.00 Air Crash Investigation

7.00 **Air Crash Investigation** Expert investigators discover a danger that the industry has known about for years.
8.00 **Air Crash Investigation** A surviving captain's story contradicts air traffic control's account of a serious plane crash.
9.00 **Air Crash Investigation** A terror attack is suspected when a plane explodes after taking off from New York.
10.00 **Air Crash Investigation** Sumatra's worst aviation disaster, in which a plane crashed into the jungle, killing 234 passengers.
11.00 **Air Crash Investigation** A private jet goes out of control, and air traffic control are unable to contact it.
12.00 M'T **Air Crash Investigation** A high-speed collision between two planes over Tenerife.
1.00 **to 5.00** AM **Air Crash Investigation**

+1 hour 229 267

History

130 130 825 270 327 379

6.00 AM **Forged in Fire**
7.00 **Pawn Stars**
8.00 **The Dark Ages**
10.00 **The UnXplained with William Shatner**
11.00 **In Search Of**
1.00 PM **Storage Wars** Ten editions, including at: **5.00** Mary gets the spring back in her step. **5.30** Rene brings Gunter for moral support.
6.00 **American Pickers** Mike falls for the sweetest classic Ford pick-up he has ever seen.

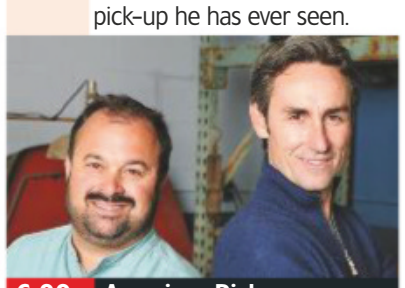

6.00 American Pickers

7.00 **Lock 'n' Load** R Lee Ermey takes to the skies in a Vietnam chopper and goes on night missions in a Blackhawk.
8.00 **Lock 'n' Load** The development of the pistol, demonstrating the effectiveness of the first wheel-lock version.
9.00 **The History of Sex** How the 20th century saw a revolution in sexual attitudes – including the advent of the pill.
10.00 **The History of Sex** Sex in China, Japan and the Arab world, and the concubines and wives of the Chinese emperors.
11.00 **Ancient Aliens** Experts investigate whether the Spanish Conquistadors may have erased proof of extraterrestrial visitors.
12.00 M'T **Storage Wars**
12.30 AM **Storage Wars**
4.00 **Storage Wars**
5.00 **to 6.00** AM **Lock 'n' Load**

+1 hour 230 271

Yesterday

155 129 25 159

6.00 AM **Medieval Dead**
8.00 **Royal Murder Mysteries**
9.00 **Impossible Railways**
1.00 PM **Wonders of the Monsoon** Examining how the lives of humans and animals are shaped by the weather system. **2.00** The onset of the rainy season across Asia. **3.00** The winds turn dry and bring drought. **4.00** As shown at 1.00pm. **5.00** As shown at 2.00pm. **6.00** As shown at 3.00pm.

4.00 Wonders of the Monsoon

7.00 **Guitar Heroes at the BBC** With performances by Status Quo, The Who, Dire Straits and Lynyrd Skynyrd.
8.00 **Guitar Heroes at the BBC** Including performances by the Rolling Stones, David Bowie and AC/DC.
9.00 **The Queen's Castle** The royal archives are opened to cameras, and the castle clock-maker faces a race against time.
10.00 **World's Greatest Palaces** Behind the scenes of Schönbrunn Palace in Austria, located in a 500-acre park.
11.00 **David Jason: Planes, Trains and Automobiles** The actor samples the luxury of 1930s aviation.
12.00 M'T **Impossible Engineering** A multi-billion-pound 32km super sewer under the streets of London.
1.00 **to 3.00** AM **Medieval Dead**

+1 hour 255 200

Saturday

7 PM
8 PM
9 PM
10 PM

Disc. History

171 257

6.00 AM **Building the Biggest**
8.00 **Secrets Underground**
10.00 **Battlefield**
1.00 PM **Battlefield**
3.00 **Building the Biggest**
5.00 **Secrets Underground**
7.00 **Hard To Kill** The job of an American bullfighter.
8.00 **NASA's Unexplained Files** A Russian probe discovers lunar soil that has been disturbed.
9.00 **Ghost Asylum** The team return to the Old Cannon Memorial Hospital, North Carolina.
10.00 **Alien Encounters** *The War:* 5/6. A war erupts between the quantum computer and the human-controlled computer Queen. (S3)
11.00 **Against the Odds**
1.00 AM **Tony Robinson's World War One**
5.00 **to 6.00** AM **The Somme: The First 24 Hours**

+1 hour 271 261

Eden

166 245 247 315 389

9.00 AM **Outback Vet**
11.00 **Frontier Borneo**
12.00 NOON **Life on Earth: A New Prehistory**
3.00 PM **Outback Vet**
5.00 **Frontier Borneo**
6.00 **Life on Earth: A New Prehistory** Triple bill.
9.00 **Outback Vet** Dr Rick tries to make sure a spoilt three-legged pub dog isn't over-indulging. **10.00** Dr Lu encounters a dog that has been bitten by a snake.
11.00 **Frontier Borneo** A giant crocodile is thought to be behind a local fisherman's disappearance. **11.30** Five orang-utans are prepared for release into the wild.
12.00 M'T **Life on Earth: A New Prehistory**
5.30 **to 6.00** AM **Frontier Borneo**

+1 hour 266 246

WILD

165 165 839 264 265 318 374

8.00 AM **Monster Fish**
1.00 PM **Monster Fish** Zeb Hogan searches for the alligator gar. **2.00** Marine wildlife in Brazil's Rio Roosevelt. **3.00** The decline of large fish in Thailand. **4.00** Searching for fish near Khone Falls, Laos. **5.00** The wels catfish. **6.00** Zeb Hogan goes in search of the Nile perch. **7.00** Dr Zeb goes in search of the paddlefish. **8.00** Hunting an enormous catfish in the Indian Himalayas. **9.00** Why so many salmon migrate to Russia's far east. **10.00** Dr Zeb Hogan uncovers species wars between five giant predators.
11.00 **Monster Fish**
1.00 AM **Monster Fish: Compilation**
2.00 **to 5.00** AM **Monster Fish**

History 2

163 272 330 390

8.00 AM **Lost Worlds**
10.00 **Ancient Aliens**
2.00 PM **Jurassic Fight Club** Investigating whether the majungasaurus was cannibalistic. **3.00** An unknown predator of the T-Rex. **4.00** Predators that hunted in packs. **5.00** The discovery of more than 15,000 fossilised bones. **6.00** Predators hunting in the prehistoric seas. **7.00** The short-faced bear and mega-lion of the last Ice Age.
8.00 **The Greeks** How the ancient Greeks emerged from the first dark age.
9.00 **Vikings** 3/20. (S5)
10.00 **Knight Fight** The ancient Romans and Barbarians.
11.00 **Rome: Rise and Fall of an Empire**
12.00 M'T **Ancient Aliens**
4.00 **to 5.00** AM **The Curse of Oak Island**

PBS America

174 273 91 155

8.00 AM **The Dark Side of Crocs** As 4.45pm.
9.15 **The Swamp**
11.40 **Born to Explore**
1.00 PM **Exotic Invaders: Pythons in the Everglades**
2.15 **The Dark Side of Crocs**
3.30 **Born to Explore**
4.45 **The Dark Side of Crocs** Documentary following a pair of Nile crocodiles.
5.55 **The Victorians** Using 19th-century art to explore Victorian Britain. **7.10** A look at how the era's artists portrayed domestic life. **8.20** Jeremy examines the British Empire's power through art. **9.40** Artists who rejected the era's materialistic values.
11.00 **The Aviators**
11.35 PM **to 2.00** AM **The Swamp**

+1 hour 93

CI

156 156 835 209 328 380

6.00 AM **On the Case with Paula Zahn**
8.00 **Killer In Plain Sight**
11.00 **Motive And Murder**
12.00 NOON **The First 48**
1.00 PM **Crimes That Shook Britain**
3.00 **Nightmare in Suburbia**
4.00 **Homicide: Hours to Kill**
5.00 **Homicide Hunter**
6.00 **When Missing Turns to Murder**
7.00 **Evil Up Close: Women Who Kill**
8.00 **Snapped**
9.00 **Sex, Lies and Murder** New edition A man returns home to find his wife has been killed.
10.00 **Murder for Hire**
11.00 **Police Patrol**
12.00 M'T **The Jail: 60 Days In**
2.00 AM **Sex, Lies and Murder** As 9.00pm.
3.00 **Crimes That Shook Britain** Double bill.
5.00 **to 6.00** AM **The First 48**

+1 hour 256 222

SATURDAY Films

Saturday

Sky Premiere

301 301 842 401 501

6.00 AM **Monster Family: Special**
6.30 **JT LeRoy** Drama. (2018, 15, 108min) ★★★
8.30 **Final Score: Special**
9.00 **Wheely** As 4.15am.
10.35 PREMIERE **Spy Cat** As 6.15pm.
12.10 PM **Us** As shown at 8.00pm.
2.10 **Instant Family** As 10.00pm.
4.10 **Berlin, I Love You** Romantic drama. (2018, 15, 120min) ★★
6.15 PREMIERE **Spy Cat** Animated comedy. (2018, U, 92min) ★★
See review, page 23

6.15 Spy Cat

8 PM

8.00 **Us** Horror thriller starring Lupita Nyong'o. A family's life turns into a nightmare when a group of strangers begin to terrorise them. With Winston Duke (2019, 15, 116min) ★★★★
SEX ●●● VIOLENCE ●●● LANG ●●●

9 PM

10 PM

10.00 **Instant Family** Comedy with Mark Wahlberg and Rose Byrne. A couple decide to adopt, but get more than they bargained for when they take in a teen and her two siblings. (2018, 12, 118min) ★★★★
SEX ●●● VIOLENCE ●●● LANG ●●●

11 PM

12.00 M'T **The Sisters Brothers** Western starring John C Reilly. (2018, 15, 122min) ★★★★
2.10 AM **What They Had** Drama. (2018, 15, 101min) ★★★
4.00 **The 2020 Top Ten Show**
4.15 **to 6.00** AM **Wheely** Animation. (2018, PG) ★

+1 hour 312 412

Sky Disney

305 305 846 405 505

6.35 AM **The Hunchback of Notre Dame** As shown at 4.25am.
8.10 **Beauty and the Beast**
9.40 **Mary Poppins** As 7.00pm.
12.05 PM **Enchanted** As 9.30pm.
2.00 **Tangled** As 12.50am.
3.45 **The Princess and the Frog** Animation. (2009, U) ★★★★
5.30 **Beauty and the Beast** Animated classic fairy tale. (1991, U, 84min) ★★★★★
7.00 **Mary Poppins** Classic fantasy. (1964, U, 133min) ★★★★★

7.00 Mary Poppins

Mary Poppins (film started at 7.00pm)
SEX ●●● VIOLENCE ●●● LANG ●●●

9.30 **Enchanted** Romantic fantasy with Amy Adams. An animated fairy-tale princess ends up in New York in human form and falls in love with a lawyer. (2007, PG, 107min) ★★★★★
SEX ●●● VIOLENCE ●●● LANG ●●●

11.20 **Snow White and the Seven Dwarfs** Animation with the voice of Adriana Caselotti. (1937, U, 82min) ★★★★★
12.50 AM **Tangled** Animation with the voice of Mandy Moore. (2010, PG, 100min) ★★★★
2.40 **The Muppet Movie** Children's comedy starring Milton Berle. (1979, U, 97min) ★★★
4.25 **to 6.05** AM **The Hunchback of Notre Dame** Animation. (1996, U, 91min) ★★★

Sky Family

306 306 847 406 506

6.45 AM **The Lego Movie**
8.35 **The Lego Movie 2...** As 8pm.
10.25 **Lego Batman: The Movie – DC Super Heroes Unite** Animation. (2013, PG) ★★
11.45 **Lego DC Super Hero Girls: Super-Villain High** Animation. (2018, PG, 78min) ★★
1.10 PM **The Lego Movie**
3.00 **The Lego Movie 2...** As 8pm.
4.50 **Lego Scooby-Doo!: Haunted Hollywood** (2016) ★★
6.15 **The Lego Movie** (2014)

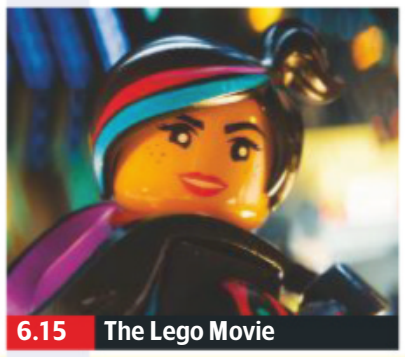
6.15 The Lego Movie

8.00 **The Lego Movie 2: The Second Part** Animated adventure featuring the voice of Chris Pratt. When Emmet is plagued by a vision of an impending cataclysm, he and Lucy fight to protect their city. (2019, U, 107min) ★★★★
SEX ●●● VIOLENCE ●●● LANG ●●●

9.50 **Johnny English** Comedy starring Rowan Atkinson as a bungling British spy entrusted with solving the theft of the Crown Jewels. (2002, PG, 88min) ★★★
SEX ●●● VIOLENCE ●●● LANG ●●●

11.25 **A Dog's Way Home** Family adventure starring Ashley Judd, Jonah Hauer-King and Edward James Olmos. (2019, PG, 96min) ★★★
1.10 AM **Joseph: King of Dreams** Animated musical featuring the voices of Ben Affleck, Mark Hamill and Richard Herd. (2000, U, 75min) ★★
2.35 **Johnny English** As 9.50pm.
4.15 **to 6.10** AM **Cats** Animation. (2018, PG, 90min) ★★★

Sky Action

307 307 848 407 507

6.00 AM **Jason and the Argonauts** Fantasy, as shown at 4.10am.
8.00 **The Scorpion King** As 6.15pm.
9.45 **The Scorpion King: Book of Souls** As shown at 2.25am.
11.40 **The Mummy** As 8.00pm.
2.00 PM **The Mummy Returns**
4.15 **The Mummy: Tomb of the Dragon Emperor** Adventure. (2008, 12, 112min) ★★★
6.15 **The Scorpion King** Fantasy starring Dwayne Johnson. (2002, 12, 91min) ★★★

6.15 The Scorpion King

8.00 **The Mummy** Action fantasy adventure starring Brendan Fraser and Rachel Weisz. In 1920s Egypt, a dashing American, an English librarian and her wastrel brother unwittingly revive an evil high priest. (1999, 15, 124min) ★★★
SEX ●●● VIOLENCE ●●● LANG ●●●

10.15 **The Mummy Returns** Adventure with Brendan Fraser and Rachel Weisz. A dashing ex-legionnaire and his Egyptologist wife confront old and new adversaries (2001, 12, 129min) ★★★★
SEX ●●● VIOLENCE ●●● LANG ●●●

12.30 AM **The Mummy: Tomb of the Dragon Emperor**
2.25 **The Scorpion King: Book of Souls** Fantasy adventure. (2018, 15, 102min) ★★
4.10 **to 6.00** AM **Jason and the Argonauts** Fantasy adventure. (1963, U, 99min) ★★★★

Sky Comedy

308 308 849 408 508

7.00 AM **Dusty & Me** (2015) ★★★
8.40 **The 40 Year Old Virgin**
10.40 **Gulliver's Travels** (2010) ★★
12.10 PM **Beethoven** Comedy. (1992, U, 87min) ★★★
1.40 **Matilda** Children's fantasy. (1996, PG, 98min) ★★★★
3.25 **Get Him to the Greek** Comedy. (2010, 15) ★★
5.20 **Bridget Jones's Diary** Romance. (2001, 15) ★★★★
7.00 **Bridget Jones: The Edge of Reason** (2004) ★★★

11.05 The 40 Year Old Virgin

Bridget Jones: The Edge of Reason (film started at 7.00pm)
SEX ●●● VIOLENCE ●●● LANG ●●●

9.00 **Crazy Rich Asians** Comedy with Constance Wu and Henry Golding. A New York professor heads to Singapore with her boyfriend, and is surprised to learn he is from an extremely wealthy family. (2018, 12, 120min) ★★★★
SEX ●●● VIOLENCE ●●● LANG ●●●

11.05 **The 40 Year Old Virgin** Comedy starring Steve Carell Workers set out to coach their inexperienced colleague. (2005, 15, 116min) ★★★★
1.10 AM **Get Him to the Greek** As shown at 3.25pm.
3.10 **Electric Love** Comedy starring Mia Serafino, Zachary Mooren and Erik Griffin. (2018, 15, 81min) ★★★
4.40 **to 6.20** AM **Beethoven** Comedy, as shown at 12.10pm.

primetime

Sky Megahits

303 303 844 403 503

7.00 AM **Up** (2009) ★★★★★
8.40 **Iron Man** As shown at 2.30am.
10.50 **Iron Man 2** As 4.45am.
12.55 PM **Jurassic World: Fallen Kingdom** Thriller. (2018) ★★★
3.05 **Harry Potter and the Order of the Phoenix** Fantasy adventure. (2007, 12, 132min) ★★★
5.25 **Harry Potter and the Half-Blood Prince** Fantasy. (2009, 12, 153min) ★★★★★

8.00 **Bumblebee** *Transformers* prequel starring Hailee Steinfeld. A teenager discovers and revives the battle-scarred Autobot Bumblebee in a junkyard. With John Cena. (2018, PG, 114min) ★★★★
10.00 **Fast & Furious 5** Action thriller sequel starring Vin Diesel, Paul Walker and Jordana Brewster. A trio of car thieves assemble a crack team to steal a Rio de Janeiro drug lord's money. (2011, 12, 130min) ★★★

12.15 AM **Fast & Furious 6** Action thriller. (2013, 12, 128min) ★★★
2.30 **Iron Man** Comic-book action adventure with Robert Downey Jr. (2008, 12, 120min) ★★★★
4.45 **to 7.00** AM **Iron Man 2** Comic-book action adventure sequel. (2010, 12, 119min) ★★★

Sky Greats

304 304 845 404 504

6.00 AM **The Karate Kid** Adventure. (1984, 12, 127min) ★★★★
8.15 **Grease 2** Musical. (1982, PG) ★
10.15 **Deep Impact** Disaster thriller. (1998, 12, 123min) ★★★★
12.25 PM **The Italian Job** Crime caper. (1969, PG, 100min) ★★★★★
2.10 **Titanic** Epic blockbuster. (1997, 12, 195min) ★★★
5.25 **E.T. The Extra Terrestrial** Sci-fi. (1982, U, 114min) ★★★★★

7.25 **Gravity** Space thriller starring Sandra Bullock and George Clooney. A novice astronaut becomes stranded in space during her first NASA mission. (2013, 12, 91min) ★★★★
9.00 **The Wolf of Wall Street** Martin Scorsese's fact-based drama, starring Leonardo DiCaprio and Jonah Hill. A New York stockbroker lives a life of debauchery as he gets rich through illegal trading. (2013, 18, 176min) ★★★★

12.00 M'T **The Ring** Horror chiller. (2002, 15, 115min) ★★★
2.00 AM **Saturday Night Fever** Dance drama with John Travolta. (1977, 18, 119min) ★★★★
4.10 **to 6.20** AM **The Sons of Katie Elder** Western with John Wayne. (1965, U, 122min) ★★★

TCM Movies

315 415 416 512 526

6.00 AM **Hollywood's Best Directors**
7.05 **Duck Soup** (1933) ★★★★★
8.35 **Monkey Business** Comedy. (1931, b/w, U, 77min) ★★★★★
10.15 **Badman's Country** (1958) ★★
11.40 **Rebel in Town** (1956) ★★
1.20 PM **The Lone Gun** Western. (1954, U, 78min) ★★
3.00 **Tumbleweed** (1953) ★★
4.45 **Shoot-Out at Medicine Bend** Western. (1957, b/w, U) ★★★

6.40 **Gremlins** Comedy horror fantasy from director Joe Dante, starring Zach Galligan and Phoebe Cates. A small-town teenager gets an unusual pet for Christmas that spawns a horde of vicious monsters. (1984, 12, 106min) ★★★★
9.00 **Training Day** Thriller starring Denzel Washington. The new recruit to a narcotics squad discovers the unit's leader is involved in the drugs underworld. (2001, 18, 121min) ★★★

11.30 **Out for Justice** (1991) ★
1.30 AM **Dracula** Horror thriller. (1931, b/w, PG, 84min) ★★★
3.00 **Close Up**
4.00 **to 6.00** AM **Hollywood's Best Film Directors**

+1 hour 316 417

Talking Pictures

328 445 81 306

6.00 AM **A Demon for Trouble** (1934)
7.15 **The Black Sheep of Whitehall** Comedy. (1941) ★★★
8.50 **Crossroads to Crime** (1960)
10.00 **Another Shore** (1948) ★★
11.30 **Overseas Press Club...**
12.00 NOON **No Kidding** (1960) ★★
1.40 PM **The Teckman Mystery**. Thriller. (1954, b/w, PG) ★★★
3.30 **Catweazle**
4.00 **Warlords of Atlantis** (1978) ★★

6.00 **They Came from Beyond Space** Sci-fi chiller with Robert Hutton and Jennifer Jayne. (1967, PG, 85min) ★★
7.45 **So Long at the Fair** Mystery with Dirk Bogarde. A woman's brother disappears during a trip to France, prompting her to seek help. (1950, b/w, U, 105min) ★★
9.30 **The Medusa Touch** Horror thriller starring Richard Burton as the man with 'the Medusa touch' – incredible telekinetic powers. (1978, PG, 109min) ★★

11.40 **The Rocky Horror Picture Show** Horror musical. (1975, 15, 95min) ★★★★
1.40 AM **The Swimmer** Drama. (1967, PG, 94min) ★★★★★
3.30 **The Blue Lamp** Drama. (1949, b/w, PG, 81min) ★★★★
5.15 **to 6.00** AM **High Journey**

Horror

317 149 70 138

8.00 AM **Killer Bees** Thriller. (2002, PG, 91min) ★
9.50 **Horror Highlights**
10.00 **Mutant X**
3.00 PM **Geo-Disaster** Sci-fi drama. (2017, PG, 110min) ★★
4.50 **Fall of Hyperion** Sci-fi thriller. (2008, 12, 88min) ★★
6.35 **Horror Highlights**
6.45 **Airplane vs Volcano** Disaster thriller. (2014, 15, 91min) ★

8.30 **Tales from the Darkside** A man gets the apartment of his dreams for a bargain price – all his landlady asks is that he puts lots of trash in the rubbish chute.
9.00 **Anaconda** Jungle adventure starring Jennifer Lopez. A documentary film crew encounter a deadly giant snake in the Brazilian rainforest. (1997, 15, 89min) ★★★
10.50 **Beyond the Gates** Thriller with Graham Skipper and Brea Grant. (2016, 15, 95min) ★★

12.25 AM **Christine** Horror starring Keith Gordon and Alexandra Paul. (1983, 18, 110min) ★★★
2.35 **to 4.30** AM **The Innkeepers** Haunted house thriller. (2011, 15, 101min) ★★★

+1 hour 318 202 139

★★★★★ Excellent ★★★★ Very Good ★★★ Good ★★ Average ★ Poor

Sky Thriller

309 309 850 409 509

6.20 AM **Charlie Says** Drama. (2018, 15, 110min) ★★★
8.25 **Contraband** Action thriller. (2012, 15, 105min) ★★★
10.30 **Mission: Impossible – Fallout** As 9.00pm.
1.00 PM **Déjà Vu** Sci-fi thriller. (2006, 12, 126min) ★★★★
3.10 **The Vanishing** Thriller. (2019, 15, 107min) ★★★
5.00 **Crypto** Thriller. (2019, 15) ★★
7.00 **The Girl in the Spider's Web** Thriller. (2018, 15) ★★★

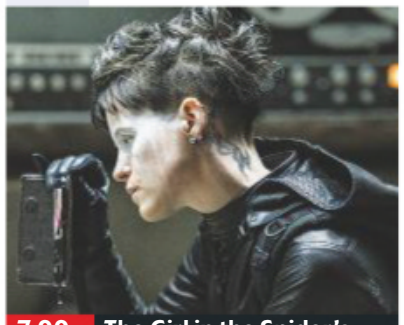
7.00 The Girl in the Spider's...

7.00 **The Girl in the Spider's Web** (film started at 7.00pm)
SEX ●●● VIOLENCE ●●● LANG ●●●

9.00 **Mission: Impossible – Fallout** Action thriller sequel with Tom Cruise and Henry Cavill. Ethan Hunt, the IMF team and a CIA assassin try to prevent a disaster caused by a group of terrorists. With Simon Pegg. (2018, 12, 147min) ★★★★
SEX ●●● VIOLENCE ●●● LANG ●●●

11.30 **Greta** Thriller starring Isabelle Huppert, Chloë Grace Moretz and Maika Monroe. (2018, 15, 98min) ★★★★
1.10 AM **Layer Cake** Gangster thriller starring Daniel Craig. (2004, 15, 105min) ★★★★
3.00 **Truth or Dare** Horror with Lucy Hale, Tyler Posey and Violett Beane. (2018, 15, 100min) ★★
4.45 **to 6.25** AM **Point Last Seen** Drama with Linda Hamilton. (1998, PG, 87min) ★★

Sky Drama

310 310 851 410 510

6.00 AM **Two for Joy** Drama. (2018, 15, 88min) ★★★
7.35 **Always** As 3.45am.
9.40 **The Browning Version** Drama. (1994, 15, 97min) ★★
11.25 **Love, Simon** Comedy drama. (2018, 12, 110min) ★★★
1.30 PM **My Girl** Comedy drama. (1991, PG, 105min) ★★
3.25 **Shirley Valentine** Comedy. (1989, 15, 108min) ★★★★
5.25 **Cast Away** Adventure drama. (2000, 12, 143min) ★★★★

8.00 Pearl Harbor

8.00 **Pearl Harbor** World War Two romantic drama with Ben Affleck, Josh Hartnett and Kate Beckinsale. Two US air force pilots fall in love with the same nurse just before the Japanese bombing of the American fleet in Hawaii in 1941 brings their country into the war. With Alec Baldwin. (2001, 12, 183min) ★
SEX ●●● VIOLENCE ●●● LANG ●●●

11.15 **Bugsy** Gangster biopic with Warren Beatty and Annette Bening. Mobster 'Bugsy' Siegel goes to LA to take over crime rackets but is instead seduced by Hollywood. (1991, 18, 136min) ★★★
1.45 AM **Shirley Valentine** As shown at 3.25pm.
3.45 **to 6.00** AM **Always** Steven Spielberg's romantic fantasy with Richard Dreyfuss. (1989, PG, 122min) ★★★

Sky Sci-Fi/Horror

311 311 852 411 511

6.00 AM **Escape from the Planet of the Apes** As 4.45am.
7.45 **Planet of the Apes** Sci-fi. (2001, 12, 120min) ★★★
9.45 **Maze Runner: The Death Cure** As shown at 6.30pm.
12.15 PM **Van Helsing** As 9.00pm.
2.30 **Blade Runner: The Final Cut** Ridley Scott's sci-fi thriller. (1982, 15, 117min) ★★★★★
4.30 **Us** As shown at 11.15pm.
6.30 **Maze Runner: The Death Cure** Sci-fi. (2018, 12) ★★★

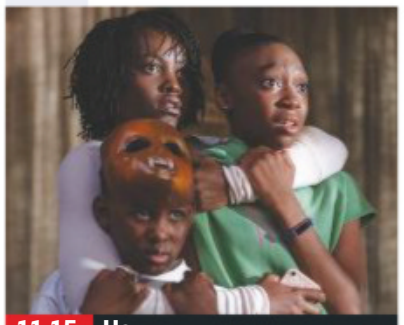
11.15 Us

Maze Runner: The Death Cure (film started at 6.30pm)
SEX ●●● VIOLENCE ●●● LANG ●●●

9.00 **Van Helsing** Fantasy adventure starring Hugh Jackman, Kate Beckinsale and Richard Roxburgh. The Vatican sends vampire hunter Van Helsing on a mission to Transylvania to battle with Count Dracula. (2004, 12, 132min) ★★
SEX ●●● VIOLENCE ●●● LANG ●●●

11.15 **Us** Horror thriller with Lupita Nyong'o and Winston Duke. (2019, 15, 116min) ★★★★
1.15 AM **Book of Monsters** Comedy horror with Lyndsey Craine and Michaela Longden. (2018, 18, 84min) ★★★
2.45 **Halloween** Horror thriller starring Jamie Lee Curtis. (2018, 18, 106min) ★★★★
4.45 **to 6.30** AM **Escape from the Planet of the Apes** Sci-fi. (1971, PG, 98min) ★★★

Sky Superheroes

302 302 842 402 502

6.00 AM **Batman: Return of the Caped Crusaders** As 5.30am.
7.30 **Batman** Big-screen spin-off from the popular TV series. (1966, U, 105min) ★★★★
9.30 **Batman Begins** As 5.30pm.
12.00 NOON **The Dark Knight** Fantasy, as shown at 8.00pm.
2.45 PM **The Dark Knight Rises** Fantasy, as shown at 10.35pm.
5.30 **Batman Begins** Dark comic-book thriller. (2005, 12, 140min) ★★★★★

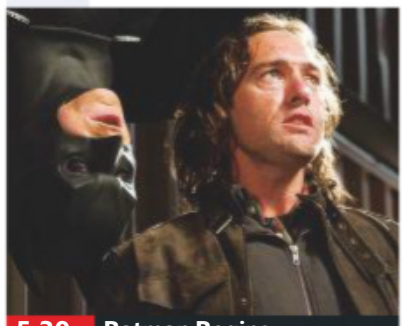
5.30 Batman Begins

8.00 **The Dark Knight** Dark comic-book action thriller with Christian Bale, Heath Ledger and Aaron Eckhart. Masked vigilante Batman encounters a dangerous new adversary in fiendish criminal mastermind The Joker. (2008, 12, 152min) ★★★★
SEX ●●● VIOLENCE ●●● LANG ●●●

10.35 **The Dark Knight Rises** Crime drama sequel starring Christian Bale and Tom Hardy. (2012, 12, 164min) ★★★★
SEX ●●● VIOLENCE ●●● LANG ●●●

1.25 AM **Batman: The Dark Knight Returns, Part I** Animation. (2012, 15) ★★★
2.50 **Batman: The Dark Knight Returns – Part Two** (2013)
4.10 **Batman: Assault on Arkham.** Animation. (2014, 15) ★★
5.30 **to 7.00** AM **Batman: Return of the Caped Crusaders** Animation. (2016, PG) ★★★★

Film4

313 313 853 428 429 14 300

■ **Films start at 11.00am**
11.00 AM **FernGully: The Last Rainforest** Animation. (1992, U, 76min) ★★★
12.35 PM **Garfield 2: A Tale of Two Kitties** Family comedy. (2006, U, 80min) ★★
2.10 **The Straight Story** Drama. (1999, U, 111min) ★★★★
4.25 **Akeelah and the Bee** Drama. (2006, 12, 113min) ★★★★
6.40 **Men in Black 3** Sci-fi comedy. (2012, PG, 105min) ★★★★

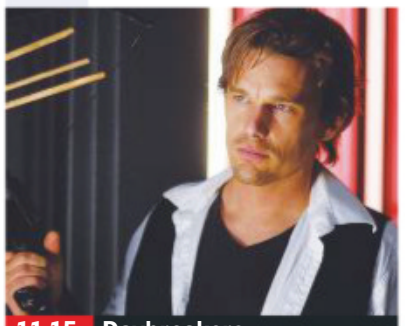
11.15 Daybreakers

8 PM
8.50 **Split Interview Special** With M Night Shyamalan and James McAvoy.

9 PM
9.00 **Why Him?** Comedy starring Bryan Cranston, James Franco and Zoey Deutch. A protective dad is far from thrilled when his daughter begins dating a foul-mouthed playboy millionaire. (2016, 15, 111min) ★★
SEX ●●● VIOLENCE ●●● LANG ●●●

10 PM
11.15 **Daybreakers** Vampire horror starring Ethan Hawke. Ten years after a global epidemic turns most of the population into vampires, a young vampire rebels and joins the human underground. (2009, 15, 97min) ★★★
1.10 **to 3.30** AM **The Haunting** Horror chiller remake. (1999, 12, 109min) ★

11 PM

+1 hour 314 430 45 301

Sony Movies Classic

319 424 50 303

6.00 AM **Jamaica Inn** Adventure. (1939, b/w, PG, 94min) ★★★★
8.05 **The Reckless Moment** Thriller. (1949, b/w, 12, 79min) ★★★
9.50 **Barbary Coast** (1935) ★★
11.45 **Killers Of Kilimanjaro** Drama. (1960, U, 91min) ★★
1.40 **Dead Reckoning** (1946) ★★★★
3.45 **Sirocco** Thriller. (1951) ★★
5.50 **The African Queen** Adventure. (1951, U, 100min) ★★★★★

8.00 **The French Lieutenant's Woman** Romantic drama with Meryl Streep and Jeremy Irons, based on the novel by John Fowles, about the troubled relationship between an English gentleman and a French lieutenant's abandoned mistress. (1981, 12, 123min) ★★★★
10.25 **The Big Chill** Comedy starring Tom Berenger. A group of campus radicals are reunited at the funeral of a friend. (1983, 15, 115min) ★★★★

12.35 AM **The Glenn Miller Story** Musical. (1954, U) ★★★★★
2.55 **Hellhounds of Alaska** Adventure. (1973, PG) ★★
4.25 **to 6.00** AM **Appointment in London** Drama. (1952) ★★★

+1 hour 320 303 304

Sony Movies

321 425 32 302

9.00 AM **Sony Movie News Extra**
9.10 **Garage Sale Mystery** Crime drama starring Lori Loughlin.
11.00 **Garage Sale Mystery: All That Glitters** Mystery drama.
12.50 PM **Paul Blart: Mall Cop 2** Comedy. (2015, PG, 92min) ★★
2.45 **The Waterboy** Sports comedy. (1998, 12, 90min) ★★
4.35 **Six Days Seven Nights** Comedy. (1998, 12, 101min) ★

6.40 **Vertical Limit** Adventure thriller with Chris O'Donnell. A nature photographer leads a perilous rescue mission to save a group of stranded mountaineers that includes his estranged sister. (2000, 12, 124min) ★★
9.00 **Body of Lies** Political action thriller with Leonardo DiCaprio and Russell Crowe. A CIA field agent concocts a fake Islamist terrorist cell in a bid to track down a terrorist mastermind. (2008, 15, 128min) ★★★★

11.40 **The Next Three Days** Thriller. (2010, 12, 132min) ★★★
2.25 **The Benefactor** Drama. (2015, 15, 89min) ★★
4.15 **to 6.00** AM **Nuclear Hurricane** Sci-fi. (2007, PG, 88min) ★★

+1 hour 322

Sony Movies Action

323 426 40 305

6.00 AM **Breaking the Codes**
7.00 **A Stranger in Paso Bravo** Western. (1968, PG) ★★
8.55 **Gun Duel in Durango** (1957)
10.30 **Cowboys & Indians** (2011) ★★
12.20 PM **Arizona Raiders** (1965) ★★
2.15 **Once Upon a Texas Train** (1987)
4.05 **Gun Duel in Durango** Western. (1957, PG, 73min) ★★
5.40 **Apache Territory** Western. (1958, U, 77min) ★★

7.15 **The Stranger Wore a Gun** Western with Randolph Scott. A former spy's attempts to start a new life see him falling in with a man planning to rob a stage in Arizona. (1953, U, 83min) ★★
9.00 **Days of Thunder** High-speed drama starring Tom Cruise. A maverick stock-car racing driver enjoys a meteoric rise in the sport until he is involved in a terrible crash. A beautiful brain specialist nurses him back to health. (1990, 15, 107min) ★★★

11.10 **Maximum Risk** Action thriller with Jean-Claude Van Damme. (1996, 18, 101min) ★★
1.10 AM **The Package** Action thriller. (2012, 15, 91min) ★★
3.00 **to 4.00** AM **Allied Armour**

+1 hour 324

Movies 24

325 419 513

7.00 AM **Bad Date Chronicles** Comedy. (2017, PG, 80min) ★★
9.00 **Love, Romance and Chocolate** Romance. (2019, U, 84min) ★★
11.00 **A Brush with Love** (2019) ★★
1.00 PM **Ruby Herring Mysteries: Her Last Breath** (2019) ★★
3.00 **PREMIERE** **Mystery 101: Dead Talk** Thriller. (2019, PG) ★★
5.00 **A Midnight Kiss** Romance. (2018, PG, 95min) ★★

7.00 **Paris, Wine and Romance** Romantic drama starring Jen Lilley and Dan Jeannotte. An Oregon winemaker enters a respected wine competition in France, where sparks fly with her rival. (2019, PG, 84min) ★★
9.00 **A Summer Romance** Romantic drama with Erin Krakow, Ryan Paevey and Lucie Guest. A woman is reluctant to sell her Montana ranch to a developer, but then takes a shine to him. (2019, PG, 90min) ★★

11.00 **Strawberry Summer** Romantic drama. (2012, U, 120min) ★★
1.00 AM **Moonlight in Vermont** Drama. (2017, PG, 120min) ★★
3.00 **to 5.00** AM **Love Exclusively** Drama. (2017, PG, 90min) ★★

+1 hour 326 420

FILMS ON OTHER CHANNELS

6pm TILL LATE

6.25 PM **Yes Man** *ITV2* ★★★
6.35 **Sahara** *E4* ★★★
6.35 **You've Got Mail** *5STAR* ★★★
7.00 **Everybody's Fine** *AMC* ★★★
7.00 **Drillbit Taylor** *Comedy Central* Comedy with Owen Wilson. ★★
7.05 **Police Academy 5: Assignment Miami Beach** *ITV4* ★
7.05 **Vera Cruz** *Paramount* ★★★
8.00 **Wizards of Waverly Place: The Movie** *Disney* ★★★
8.00 **Spider-Man 2** *Syfy* ★★★★
8.30 **Skyfall** *ITV2* ★★★★
9.00 **Alien: Covenant** *C4* ★★★
9.00 **Enemy of the State** *Sky1* Thriller with Will Smith. ★★★★
9.00 **The Untouchables** *ITV4* ★★★★
9.00 **The Professor** *AMC* ★★
9.00 **Riddick** *E4* ★★★
9.00 **Dirty Dancing** *5STAR* ★★★★
9.00 **Easy A** *Comedy Central* ★★★
9.00 **Gladiator** *Paramount* ★★★★
10.00 **Absolutely Fabulous: The Movie** *BBC2* ★★★
10.30 **The Jackal** *Syfy* ★★
10.45 **Fast & Furious 7** *ITV* ★★★★
10.50 **The Human Stain** *AMC* ★★
11.05 **Red Dragon** *5STAR* ★★★
11.20 **Passenger 57** *ITV4* ★★
11.25 **The Maze Runner** *C4* ★★★

SATURDAY Sport

SKY HD SD VIRGIN HD BT HD

11 January

Sky Sports Main Event

401 401 855 511 501 402 437

6.00 AM **Sky Sports News**
7.00 **Good Morning Sports Fans**
9.00 **LIVE European Tour Golf** Coverage of day three of the South African Open at Randpark Golf Club in Johannesburg, where home favourite Louis Oosthuizen is the defending champion.
12.00 NOON **LIVE EFL Brentford v Queens Park Rangers.** The Championship encounter from Griffin Park. Kick-off **12.30pm**.
3.00 PM **Gillette Soccer Saturday** Up-to-the-minute scores.
5.00 **LIVE Premier League Tottenham Hotspur v Liverpool.** The top-flight clash from the Tottenham Hotspur Stadium. Kick-off **5.30pm**.
8.30 **Goal Zone** Goals from the latest football matches.
9.00 **LIVE NFL San Francisco 49ers v TBA.** Coverage of the opening NFC Divisional play-off match at Levi's Stadium. Kick-off **9.35pm**.
12.30 AM **LIVE NFL Baltimore Ravens v TBA.** The opening AFC Divisional play-off match at M&T Bank Stadium. Kick-off **1.15am**.
4.00 **to 6.00** AM **Sky Sports News**

Sky Sports Premier League

402 402 856 512 502

6.00 AM **PL Greatest Games**
7.00 **Premier League Preview**
7.30 **Premier League Match Pack**
8.00 **FNF** Sheffield United v West Ham.
8.30 **Premier League Preview**
9.00 **Kings of the Premier League**
9.30 **Saturday Social**
10.30 **Soccer AM** Football magazine.
12.00 NOON **Gillette Soccer Saturday: Build-Up**
3.00 PM **Gillette Soccer Saturday**
5.00 **LIVE Premier League Tottenham Hotspur v Liverpool.** The top-flight clash from the Tottenham Hotspur Stadium. Kick-off **5.30pm**.
8.30 **Renault Game of the Day** A full re-run of the day's top Premier League match.
10.30 **Match Choice** Highlights from the Premier League.
11.00 **Premier League Highlights** Tottenham Hotspur v Liverpool.
11.30 **Premier League Highlights** Manchester United v Norwich City.
12.00 M'T **Premier League Highlights**
2.00 AM **Best PL Goals: Newcastle v Liverpool**
2.30 **Premier League Highlights**
5.30 **to 6.00** AM **Best PL Goals: Liverpool v Man Utd**

Sky Sports Football

403 403 857 513 503

6.00 AM **EFL Greatest Games**
7.00 **Football's Greatest Players**
8.00 **Football Countdowns**
9.00 **SPFL Greatest Games**
9.30 **Saturday Social**
10.30 **Soccer AM** Football magazine.
12.00 NOON **LIVE EFL Brentford v Queens Park Rangers.** The Championship encounter from Griffin Park. Kick-off **12.30pm**.
3.00 PM **Gillette Soccer Saturday** Up-to-the-minute scores.
6.00 **Goals Express**
7.00 **Goal Zone**
8.00 **EFL Highlights**
8.15 **EFL Greatest Games**
8.30 **EFL Play-Off Final Highlights**
9.30 **Championship Season Review**
10.30 **EFL Highlights**
10.45 **EFL Greatest Games**
11.00 **One2Eleven**
11.15 **EFL Greatest Games**
12.00 M'T **Football Years**
1.00 AM **Football Countdowns**
2.00 **SPFL Greatest Games**
2.30 **One2Eleven**
3.00 **Championship Season Review**
4.00 **EFL Greatest Games**
4.30 **Football Countdowns**
5.00 **Football's Greatest Players**
5.30 **to 6.00** AM **Football Years**

Sky Sports Cricket

404 404 858 514 504

6.00 AM **Cricket's Greatest Games**
7.00 **Best of England v Australia**
7.45 **Ashes Greats**
8.00 **Cricket's Greatest Games**
9.00 **How the 2012 ICC World T20 Was Won** As shown at 5.00pm.
11.00 **Best of England v Australia**
11.45 **Ashes Greats**
12.00 NOON **Cricket's Greatest Games** Double bill of action.
1.00 PM **How the 2012 ICC World T20 Was Won** As 5.00pm
3.00 **Best of England v Australia**
3.45 **Ashes Greats**
4.00 **Cricket's Greatest Games**
5.00 **How the 2012 ICC World T20 Was Won** A look back at the tournament in Sri Lanka.
7.00 **International T20 Cricket** New Zealand v England.
11.15 **Ashes Greats**
11.30 **Cricket's Greatest Games**
12.00 M'T **Best of England v Australia** Double bill of action.
12.45 AM **Ashes Greats**
1.00 **Cricket's Greatest Games**
2.00 **How the 2012 ICC World T20 Was Won** As shown at 5.00pm.
4.00 **Cricket's Greatest Games**
5.00 **Best of England v Australia**
5.45 **to 6.00** AM **Ashes Greats**

Sky Sports Golf

405 405 859 515 505

6.00 AM **European Tour Golf**
7.00 **PGA Tour Champions**
8.00 **European Tour Golf** Action from day two of the South African Open.
9.00 **LIVE European Tour Golf** Coverage of day three of the South African Open at Randpark Golf Club in Johannesburg, where home favourite Louis Oosthuizen is the defending champion.
2.00 PM **PGA Tour Golf** As 8.30pm.
5.30 **Junior Golf** Action from the 2019 Justin Rose Telegraph Junior Golf Championship.
6.00 **Chronicles of a Champion Golfer** Double bill of editions.
7.00 **European Tour Golf** Highlights of the third day's play of the South African Open in Johannesburg.
8.00 **Chronicles of a Champion Golfer** A profile of Rory McIlroy.
8.30 **PGA Tour Golf** Action from day two of the Sony Open in Hawaii.
12.00 M'T **LIVE PGA Tour Golf** Coverage of the third day of the Sony Open in Hawaii from the Waialae CC in Honolulu, where Matt Kuchar won the title last year.
3.30 AM **European Tour Golf**
4.30 **to 6.00** AM **Chronicles of a Champion Golfer**

BT Sport 1

413 413 867 527 408 430

6.00 AM **LIVE Hockey China v Holland.** The Women's FIH Hockey Pro League match from Changzhou. Push-back **6.00am**.
8.00 **Premier League World**
8.30 **Premier League Preview**
9.00 **WWE Raw Highlights**
10.00 **WWE SmackDown Highlights**
11.00 **Early Kick-Off**
12.00 NOON **LIVE Premier League Crystal Palace v Arsenal.** Coverage of the top-flight clash at Selhurst Park. Kick-off **12.30pm**.
3.00 PM **BT Sport Score**
5.00 **LIVE Barclays FA Women's Super League Manchester City Women v Everton Ladies.** The FA Women's Super League clash from Academy Stadium.
7.45 **BT Sport Big Bash Reload**
8.00 **WWE Friday Night SmackDown**
9.45 **Ligue 1** Double bill of action.
11.45 **BT Sport Reload**
12.15 AM **BT Sport Big Bash Reload**
12.30 **Test Cricket Highlights**
2.30 **Cricket: Big Bash League**
4.30 **to 8.00** AM **LIVE Cricket: Big Bash League Adelaide Strikers v Melbourne Renegades.** Coverage of the T20 match at the Adelaide Oval.

BT Sport 2

414 414 868 528 409 431

6.00 AM **LIVE Hyundai A-League Brisbane Roar v Melbourne City.** Kick-off **6.00am**.
8.00 **Coppa Italia Preview**
8.30 **LIVE Hyundai A-League Perth Glory v Adelaide United.** Kick-off **8.30am**.
10.30 **Heineken Champions Cup**
12.30 PM **LIVE Heineken Champions Cup Ospreys v Saracens.** Kick-off **1.00pm**.
3.00 **LIVE Heineken Champions Cup Glasgow Warriors v Exeter Chiefs.** Kick-off **3.15pm**.
5.15 **LIVE Heineken Champions Cup Gloucester v Montpellier.** Kick-off **5.30pm**.
7.45 **LIVE European Rugby Challenge Cup Scarlets v RC Toulon.** Kick-off **8.00pm**.
10.00 **Heineken Champions Cup**
12.00 M'T **Women's Hockey**
1.00 AM **European Rugby Challenge Cup**
2.30 **Fishing: On The Bank**
3.30 **Coppa Italia Preview**
4.00 **Hockey** China v Holland.
5.00 **to 7.00** AM **LIVE W-League Football Western Sydney Wanderers Women v Brisbane Roar Women.** Kick-off **5.00am**.

BT Sport 3

417 417 869 529 410 432

6.00 AM **Cricket: Big Bash League**
7.00 **BT Sport Goals Reload**
7.15 **LIVE Bangabandhu BPL T20 Chattogram Challengers v Rajshahi Royals.** T20 coverage from Bangladesh.
11.15 **MotoGP: 2019 Season Review**
12.45 PM **LIVE Heineken Champions Cup Clermont Auvergne v Ulster.** The Pool 3 clash at Parc des Sports Marcel Michelin. Kick-off **1.00pm**.
3.00 **LIVE Heineken Champions Cup Connacht v Toulouse.** The Pool 5 clash from The Sportsground. Kick-off **3.15pm**.
5.30 **Hyundai A-League** Wellington Phoenix v W Sydney Wanderers.
7.00 **LIVE Ligue 1 Metz v Strasbourg.** All the action from the French top-flight encounter at Stade Saint-Symphorien. Kick-off **7.00pm**.
9.00 **Cricket: Big Bash League**
11.00 **Hyundai A-League**
2.00 AM **Coppa Italia Preview**
2.30 **Fight Night: Top 10 Fights of 2019** Boxing action.
3.30 **WRC Review**
4.30 **to 6.00** AM **Official Film of Le Mans 24 Hours**

Sky Sports Action

407 407 861 517 507

6.00 AM **Boxing Gold**
7.00 **Sporting Records**
8.00 **Boxing Gold**
9.00 **NFL: America's Game**
10.00 **Sporting Records**
11.00 **NFL: America's Game**
12.00 NOON **NFL: A Football Life**
1.00 PM **Triathlon**
2.00 **Darts Gold**
2.30 **Boxing Gold**
3.30 **Darts Gold**
4.00 **Fast Zone** Motorsport action.
4.30 **Triathlon**
5.30 **Darts Gold**
6.00 **NFL: America's Game** A look back at Dallas Cowboys' 1993 Super Bowl triumph.
7.00 **NFL Highlights** New Orleans Saints v Minnesota Vikings.
8.00 **NFL Highlights** Philadelphia Eagles v Seattle Seahawks.
9.00 **LIVE NFL San Francisco 49ers v TBA.** Coverage of the opening NFC Divisional play-off match at Levi's Stadium. Kick-off **9.35pm**.
12.30 AM **LIVE NFL Baltimore Ravens v TBA.** The opening AFC Divisional play-off match at M&T Bank Stadium. Kick-off **1.15am**.
4.00 **NFL – Greatest Games**
5.30 **to 6.00** AM **Sporting Greats**

Sky Sports Mix

145 145 838 520 510

6.00 AM **My Icon**
7.00 **European Tour Golf**
8.00 **NBA Finals Defining Moments**
9.00 **European Tour Golf**
10.00 **NFL: America's Game**
11.00 **Sporting Greats**
1.00 PM **Sporting Records**
1.30 **My Icon**
2.00 **NFL: A Football Life**
3.00 **My Icon**
4.30 **NFL: A Football Life**
5.30 **NFL Roundtable**
6.00 **NBA Champions: 2018 Warriors** Behind the scenes of Golden State Warriors' triumph.
7.15 **NBA** Action from Dallas Mavericks v Los Angeles Lakers.
9.00 **European Tour Golf** Highlights of the third day's play of the South African Open in Johannesburg.
10.00 **LIVE NBA Houston Rockets v Minnesota Timberwolves.** Coverage of the Western Conference encounter from the Toyota Centre. Tip-off **10.00pm**.
12.30 AM **NBA Champions 2011 Dallas Mavericks**
2.00 **My Icon**
2.30 **European Tour Golf**
3.30 **to 6.00** AM **Mix Shorts: Masterclasses**

BT Sport/ESPN

423 423 872 530 411 434

6.00 AM **Around the Horn**
6.30 **ESPN FC** Football news.
7.00 **LIVE Cricket: Big Bash League Sydney Thunder v Hobart Hurricanes.**
10.00 **LIVE Cricket: Big Bash League Perth Scorchers v Brisbane Heat.**
1.30 PM **Pardon the Interruption**
2.00 **College Basketball**
5.00 **LIVE College Football** The FCS Championship Game
8.00 **Around the Horn**
8.30 **Pardon the Interruption**
9.00 **LIVE College Basketball** Coverage of an NCAA clash.
11.00 **LIVE College Basketball** Coverage of an NCAA clash.
1.00 AM **LIVE College Basketball** Coverage of an NCAA clash.
3.00 **LIVE College Basketball UCLA Bruins v USC Trojans.** The NCAA clash. Tip-off **3.00am**.
5.00 **to 6.00** AM **World of X Games**

Eurosport 1

410 410 864 521 412 435

6.00 AM **Snooker 147s**
6.20 **Biathlon**
7.20 **Ski Jumping**
8.20 **LIVE Luge** In Altenberg, Germany.
9.20 **LIVE Alpine Skiing** World Cup action in Adelboden, Switzerland.
10.30 **LIVE Alpine Skiing** World Cup action in Altenmarkt, Austria.
12.15 PM **LIVE Alpine Skiing** From Adelboden, Switzerland.
1.30 **Darts: BDO World Champs**
2.30 **LIVE Darts: BDO World Championships** The youth final and the opening men's semi-final.
5.30 **Darts: BDO World Champs**
7.00 **LIVE Darts: BDO World Championships** Coverage of the women's final and the concluding men's semi-final.
9.30 **Darts: BDO World Champs**
11.30 **Masters Snooker**
1.30 AM **Dakar Rally**
2.00 **Alpine Skiing**
4.00 **to 6.00** AM **Darts: BDO World Championships**

Eurosport 2

411 411 865 522 413 436

6.00 AM **Masters Snooker**
8.00 **Alpine Skiing**
8.50 **LIVE Nordic Combined Skiing** From Val di Fiemme, Italy.
9.50 **LIVE Luge** In Altenberg, Germany.
10.40 **LIVE Biathlon** From Germany.
12.20 PM **LIVE Nordic Combined Skiing** From Val di Fiemme, Italy.
1.00 **Luge** From Whistler, Canada.
1.30 **LIVE Biathlon** From Germany.
2.40 **LIVE Ski Jumping** From Italy.
4.45 **Cross-Country Skiing**
5.45 **Freestyle Skiing**
6.45 **Alpine Skiing**
8.45 **Ski Jumping**
9.45 **Snooker: Get to Know**
10.00 **Dakar Rally**
10.30 **Luge**
11.30 **Alpine Skiing**
12.30 AM **Dakar Rally**
1.00 **Luge**
2.00 **Masters Snooker**
4.00 **Dakar Rally**
4.30 **Freestyle Skiing**
5.30 **to 6.00** AM **Dakar Rally**

Sky Sports Arena

408 408 862 518 508

6.00 AM **Sporting Greats**
7.00 **Super League Gold**
8.00 **Sporting Greats**
9.00 **Sporting Records**
10.00 **Boxing Gold**
11.00 **Betfred Super League**
1.00 PM **Boxing Gold**
2.00 **Players Only: Kobe & Shaq**
3.00 **Sporting Records**
4.00 **Sporting Greats**
4.30 **NBA Classic Games: Heat @ Celtics 2012**
5.30 **NBA Finals Defining Moments**
6.30 **Inside the Boardroom**
7.00 **NBA Champions: 2018**
8.15 **NBA** Action from Dallas Mavericks v Los Angeles Lakers.
10.00 **LIVE NBA Houston Rockets v Minnesota Timberwolves.** At the Toyota Centre. Tip-off **10pm**.
12.30 AM **NBA: Sounds of the Finals**
1.00 **Players Only: Kobe & Shaq**
2.00 **Super League Gold**
3.00 **Sporting Greats**
4.00 **to 6.00** AM **Sporting Records**

Sky Sports F1

406 406 860 516 506

6.00 AM **The Home of F1**
11.00 **Porsche Super Cup**
11.50 **Monaco Jetski Grand Prix**
12.00 NOON **Porsche Super Cup**
12.50 PM **Honda Come Good**
1.00 **Porsche Super Cup**
1.50 **Box Box Box: Red Bull's First Win** With Christian Horner.
2.00 **Porsche Super Cup**
2.50 **Brundle at the Nordshleife**
3.00 **Porsche Super Cup**
3.50 **Lewis in the W196 with Martin**
4.00 **Porsche Super Cup**
4.50 **Jenson's F1 Memories 2009 Part 1** With Jenson Button.
5.00 **Porsche Super Cup**
5.50 **Leclerc Feature – Italy**
6.00 **Porsche Super Cup**
6.50 **Brundle at the Nordshleife**
7.00 **Porsche Super Cup**
8.40 **F1 Cars Through 1000 Races**
8.45 **Lewis Wins The Title: USA** The 2019 United States Grand Prix.
11.00 **Formula 1** Double bill.
1.00 **to 6.00** AM **The Home of F1**

Sunday

12 January

Evening Planner

Sci-fi

Doctor Who
BBC1 HD, 7.10pm
In an episode guest starring James Buckley, there are monsters terrorising the spa where The Doctor is holidaying

Crime drama

Vera
ITV HD, 8pm
Vera has to work out if the death of an entrepreneur found by bailiffs is linked to organised crime at the start of series 10

Drama

The New Pope
Sky Atlantic HD, 9pm & 10.10pm
John Malkovich joins the cast of Paolo Sorrentino's religious drama as a new pontiff is elected as Pius XIII is in a coma

Documentary

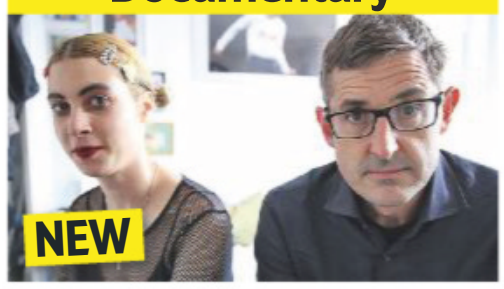

Louis Theroux: Selling Sex
BBC2 HD, 9pm
Louis meets women in the UK legally providing sexual services to supplement their incomes by utilising technology

SKY EVENING TIME	7.00PM	7.30PM	8.00PM	8.30PM	9.00PM	9.30PM	10.00PM	10.30PM
Favourites								
101 BBC1	7.10 Doctor Who		8.00 Call the Midwife		9.00 The Trial of Christine Keeler		10.00 News	10.30 Match of the...
102 BBC2	7.00 Dragons' Den		8.00 The Speedshop		9.00 Louis Theroux: Selling Sex		10.00 Film: The Finest Hours	
103 ITV	◂ 6.00 Dancing on Ice		8.00 Vera					10.15 Bradley Walsh & Son...
104 CHANNEL 4	◂ 6.45 The Great Pottery Throw Down		8.00 George Clarke's Old House, New Home		9.00 SAS: Who Dares Wins		10.00 8 Out of 10 Cats Does Countdown	
105 CHANNEL 5	◂ 5.45 Film: Ocean's Eleven		8.00 Inside Iceland: Britain's Budget...		9.00 The Wonderful World of Chocolate		10.00 Film: Notting Hill	
106 SKY ONE	7.00 The Simpsons		8.00 Magnum P.I.		9.00 Hawaii Five-0		10.00 NCIS: Los Angeles	
Entertainment								
116 BBC4	7.00 The Women's...	7.30 David Attenborough's Zoo Quest in Colour			9.00 Fake or Fortune?		10.00 The Sky at...	10.30 How to See a...
118 ITV2	◂ 6.05 Film: Pirates of the Caribbean: Dead Man's Chest				9.00 Love Island			10.35 Family Guy
136 MORE4	◂ 6.55 Come Dine with Me		8.00 Snowstorm: Britain's Big Freeze		9.00 Emergency Helicopter Medics		10.00 24 Hours in A&E	
135 E4	7.00 Film: Herbie: Fully Loaded				9.00 Star Trek: Discovery		10.00 Gogglebox	
107 SKY WITNESS	7.00 Ghost Whisperer				9.00 The InBetween		10.00 Law & Order: Special Victims Unit	
108 SKY ATLANTIC	7.00 Blue Bloods				9.00 The New Pope			
110 GOLD	7.00 Only Fools and Horses		8.05 Dad's Army: The...	8.40 Hold the Sunset		9.20 Porridge	10.00 Still Open All Hours	10.40 Mrs...
111 DAVE	7.00 Border Force: America's Gatekeepers				9.00 Have I Got a Bit More News for You		10.00 QI XL	
119 ITV3	◂ 5.55 Midsomer Murders		8.00 Inside the Ritz Hotel		9.00 Charles: 50 Years a Prince		10.00 Cameraman to the Queen	
120 ITV4	◂ 5.35 Film: The Last Sunset	7.55 Film: Return of the Seven					10.00 Film: The Last Boy Scout	
112 COMEDY CENTRAL	7.00 Film: Happy Gilmore				9.00 Film: The Man from U.N.C.L.E			
114 SYFY	7.10 Film: Robot Overlords				9.00 Film: xXx			
109 W	7.00 Inside the Ambulance		8.00 999 Rescue Squad		9.00 Louis Theroux: America's Medicated...		10.00 Stacey Dooley Investigates: Young...	
113 UNIVERSAL	7.00 NCIS				9.00 CSI: Miami			
124 FOX	7.00 NCIS				9.00 NCIS: New Orleans		10.00 Family Guy	
122 SKY ARTS	7.00 Great Film Composers: The Music of...		8.00 Bafta: Life in Pictures		9.00 Genesis: When in Rome			
Documentary								
125 DISCOVERY	7.00 Expedition Bigfoot		8.00 Return of the Megashark		9.00 Alaska: The Last Frontier		10.00 Undercover Billionaire	
162 ANIMAL PLANET	7.00 Homestead Rescue		8.00 Crikey! It's the Irwins		9.00 Amanda to the Rescue		10.00 North Woods Law	
129 NAT GEO	7.00 Air Crash Investigation							
130 HISTORY	7.00 The Curse of Oak Island: Digging Deeper				9.00 Waco: Madman or Messiah			
155 YESTERDAY	7.00 Murder Maps		8.00 'Allo 'Allo!					10.05 Bangers and Cash
166 EDEN	7.00 Wild North				9.00 Aquarium: An Aquatic Life			
Films								
301 SKY PREMIERE	◂ 6.15 Sometimes Always Never		8.00 Us				10.00 Instant Family	
303 SKY MEGAHITS	◂ 5.45 Harry Potter and the Deathly...		8.00 The Greatest Showman				10.00 Saving Private Ryan	
304 SKY GREATS	◂ 6.40 The Bourne Legacy				9.00 Zero Dark Thirty			
305 SKY DISNEY	◂ 5.45 Mary Poppins Returns		8.00 The Jungle Book			9.25 Into the Woods		
306 SKY FAMILY	◂ 6.25 Wonder Park		8.00 The Kid Who Would Be King				10.00 Johnny English Reborn	
307 SKY ACTION	◂ 5.40 Star Wars: Episode VI – Return of...		8.00 Star Wars: Episode IV – A New Hope					10.15 Star Wars: Episode V...
308 SKY COMEDY	7.05 About a Boy				9.00 Team America: World Police			
309 SKY THRILLER	◂ 6.05 White Boy Rick		8.00 Ocean's Eight				10.00 Sleepers	
310 SKY DRAMA	◂ 5.40 Erin Brockovich		8.00 King Arthur					10.20 American Beauty
311 SKY SCI-FI	7.00 Flash Gordon				9.00 Edge of Tomorrow			
302 SKY SUPERHEROES	◂ 5.30 Aquaman		8.00 Shazam!					10.15 Man of Steel
313 FILM4	◂ 6.35 G.I. Joe: The Rise of Cobra				9.00 The Girl on the Train			
315 TCM	◂ 5.50 The Nevadan	7.35 Badman's Country			9.00 Absolute Power			
Sport								
401 MAIN EVENT	◂ 4.00 Football – Live	7.30 NFL – Live: Kansas City Chiefs v TBA: From Arrowhead Stadium; Green Bay Packers v TBA: From Lambeau Field						
402 PREMIER LEAGUE	◂ 4.00 Football – Live	7.30 The Best...	8.00 Kings Of The...	8.30 Goals on Sunday			10.00 Premier League Highlights	
403 FOOTBALL	7.15 EFL Championship Highlights		8.00 EFL Goals4	8.30 EFL Championship Highlights				
404 CRICKET	7.00 International T20 Cricket							
413 BT SPORT 1	◂ 6.30 Women's Hockey	7.45 Ligue 1 – Live: Paris Saint-Germain v Monaco: From Parc des Princes (Kick-off 8.00pm)					10.00 W-League Football	
414 BT SPORT 2	◂ 6.30 European Rugby Challenge Cup		8.00 The 16th Man		9.00 Fishing: On The Bank		10.00 What I Wore...	10.30 Reload

◂ Denotes programmes starting before 7.00pm † Regions vary

SUNDAY

SAVE UP TO 36%
SUBSCRIPTION OFFER: 6 ISSUES FOR £1*
Subscribe online www.tvandsatsubs.com/AXN9
OR CALL 0330 3331 113 and quote code AXN9
*Your payments will then continue at £19.99 payable every three months, saving 36%

BBC1

101 101/115 801 | 101 108 | 1 101 | 101 101/106

6.00 AM **Breakfast** (S)
7.30 **Match of the Day** (S)(R)
9.00 **The Andrew Marr Show** (S)
10.00 **Sunday Politics** (S)
10.30 **Homes Under the Hammer** A house in Carlisle. (S)(R)(AD)
11.30 **Wanted Down Under** (S)(R)
12.15 PM **Bargain Hunt** (S)(R)(AD)
1.00 **BBC News** (S)
1.15 **Songs of Praise** New edition Claire McCollum visits Carlisle, exploring its Roman castle and the restored St Aidan's Church. (S)
1.50 **Flog It!** In Shropshire. (S)(R)
2.15 **Money for Nothing** 16/30. (S)(R)
2.45 **Garden Rescue** Designing gardens in Northamptonshire and Hampshire. (S)(R)
3.45 **Eat Well for Less?** (S)(R)
4.45 **Blue Planet II** (S)(R)(AD)
5.45 **BBC News** (S)

8.00 Call the Midwife

6 PM

6.00 **Local News** (S)
6.10 **Countryfile** New edition The team visit Welney Wildlife Reserve in Norfolk, where Charlotte Smith helps out with a swan census and Steve Brown is on the trail of the elusive cranes. (S)

7 PM

7.10 **Doctor Who** New episode *Orphan 55:* 3/10. The Doctor discovers the luxury resort where she is holidaying is hiding deadly secrets. *See feature, page11* (S12) (S)(AD)

8 PM

8.00 **Call the Midwife** New episode 2/8. A woman is caught stealing milk from Nonnatus House, and the romance between Miss Higgins and Sergeant Woolf is put in jeopardy. (S9) (S)(AD)

9 PM

9.00 **The Trial of Christine Keeler** New episode 4/6. Christine starts to forge a new career, and Ward finds his lifestyle is suddenly under scrutiny as the police open an investigation. *See feature, page12* (S1) (S)(AD)

10 PM

10.00 **BBC News** (S)
10.20 **Local News** (S)
10.30 **Match of the Day 2** A review of the day's Premier League action, including Aston Villa v Manchester City. (S)
11.30 **The Women's Football Show** Highlights of the weekend's games in the Super League, including Liverpool v Manchester United at Prenton Park, and Chelsea v Bristol City at Kingsmeadow. (S)(R)
12.00 M'T **A Question of Sport** With John Hartson, Keri-anne Payne, Nicolas Colsaerts and Anyika Onuora. (S)(R)
12.30 AM **Weather for the Week Ahead** Seven-day forecast. (S)
12.35 **to 6.00** AM **BBC News** (S)

BBC2

102 102/115 802 | 102 102 | 2 102 | 102 102/106

6.30 AM **I Escaped to the Country** (R)
7.15 **The Instant Gardener** (S)(R)
8.00 **Around the World in 80 Gardens** The botanical hotspots of northern Europe (S)(R)
9.05 **Countryfile** (S)(R)
10.00 **Saturday Kitchen Best Bites** New edition Series highlights. (S)
11.30 **Mary Berry's Country House Secrets** 2/4. Mary visits Scone Palace in Scotland. (S)(R)(AD)
12.30 PM **Trust Me, I'm a Doctor** 1/6. Michael Mosley investigates how much exercise you really need to do to be healthy. (S)(R)
1.00 LIVE **Snooker: The Masters** Ding Junhui v Joe Perry: Coverage of the first-round match on the opening day from Alexandra Palace in London. *See feature, page 28* (S)
5.15 **Top Gear** (S)(R)

8.00 The Speed Shop

6.15 **Ski Sunday** Ed Leigh and Graham Bell. present the men's slalom in Adelboden, Switzerland, and the women's downhill from Zauchensee, Austria. (S)
7.00 **Dragons' Den** Entrepreneurs pitch money-making ideas for a home sensor system for the elderly, protein shake bottles and gluten-free cakes. Presented by Evan Davis. (S)(R)(AD)
8.00 NEW SERIES **The Speed Shop** Following a team of custom bike builders as they take on mechanical challenges to convert broken vehicles into beautiful bespoke machines. (S)
9.00 NEW **Louis Theroux: Selling Sex** Louis meets UK women legally providing sexual services by using technology to share photos, make bookings and vet potential clients. (S)
10.00 FILM **The Finest Hours** Thriller starring Chris Pine. Members of the Coast Guard fight to save the crew of an oil tanker split in two by a storm. (S) (2016, 12, 110min) ★★★
SEX ●●● VIOLENCE ●●● LANGUAGE ●●●
11.50 **Snooker: The Masters** Hazel Irvine presents action from the first-round match between Mark Selby and Ali Carter. (S)
12.40 AM **Snooker: The Masters – Extra** Extended highlights. (S)
2.40 **Sign Zone: Question Time** (S)(R)
3.40 **Sign Zone: Best House in Town** 20/20. The winning homes in Cardiff go head-to-head. (S)(R)
4.25 **Sign Zone: Holby City** (S)(R)
5.25 **to 6.00** AM **Previews** (S)

ITV

103 103/176 803 | 103 113/103 | 3 103 | 103 111

6.00 AM **CITV**
7.30 **Scrambled!** (S)
9.25 **ITV News** (S)
9.30 **Ainsley's Caribbean Kitchen** 1/10. Jamaican cuisine. (S)(R)
10.30 NEW SERIES **Living on the Veg** Henry Firth and Ian Theasby present vegetarian food ideas, including a Sunday roast. (S)
11.30 **Gino's Italian Express** (S)(R)(AD)
12.05 PM **The Greek Islands with Julia Bradbury** 1/6. Crete. (S)(R)
12.35 **ITV News; Local News** (S)
12.45 **The Voice UK** (S)(R)
2.15 **The Masked Singer** (S)(R)
3.45 FILM **Minions** Animated comedy featuring the voices of Sandra Bullock and Pierre Coffin. (S)(AD) (2015, U, 105min) ★★★★
5.30 **ITV News** (S)
5.50 **Local News** (S)

10.30 Living on the Veg

6.00 **Dancing on Ice** New edition Phillip Schofield and Holly Willoughby host the celebrity skating challenge, joined by judges Christopher Dean, Jayne Torvill, Ashley Banjo and John Barrowman. Another six famous faces make their debut on the ice in the hope of avoiding the skate-off at the end of the show against last week's lowest-scoring performer. (S)
8.00 NEW SERIES **Vera** *Blood Will Tell:* 1/4. DCI Vera Stanhope investigates the case of murdered entrepreneur Freddie Gill, whose body is found by bailiffs attempting to repossess his house. As she delves deeper into the case, she soon comes to understand that Freddie's professional life was as turbulent as his family life. *See feature, page 8* (S10) (S)(AD)
10.00 **ITV News** (S)
10.15 **Bradley Walsh & Son: Breaking Dad** 1/6. In Florida. (S)(R)(AD)
10.40 **Heathrow: Britain's Busiest Airport** (S)(R)
11.40 **Liar** 1/6. Thriller starring Joanne Froggatt. A teacher finds herself entangled in a web of deceit and confusion after a date with a widowed surgeon. (S1) (S)(R)(AD)
12.30 AM **Ideal World**
3.00 **Teach My Pet to Do That** With *BGT* winner Pudsey. (S)(SL)(R)
3.25 **Nightscreen**
5.05 **to 6.00** AM **Judge Rinder** More real-life cases. (S)(SL)(R)

+1 hour 203 | 114 | 33 | 112

CHANNEL 4

104 104/138 803 | 104/141 | 4 104 | 104

6.05 AM **The King of Queens** 1&2/13. Double bill. (S9) (S)(R)(AD)
6.55 FILM **Doctor Dolittle** Family musical fantasy starring Rex Harrison and Samantha Eggar. (S) (1967, U, 155min) ★★★
9.30 **Sunday Brunch** New edition With Tom Davis, Laura Checkley, Rafe Spall and Karl Pilkington. (S)
12.30 PM **The Simpsons** (S)(R)(AD)
2.40 **Jamie and Jimmy's Friday Night Feast** TV presenters Ant and Dec learn to cook Japanese. (S)(R)(AD)
3.40 FILM **National Treasure** Adventure caper starring Nicolas Cage as a treasure hunter following a series of clues left by America's Founding Fathers as to the whereabouts of the lost fortune of the Knights Templar. (S) (2004, PG, 155min) ★★★★

6.45 The Great Pottery Throw Down

6.15 **News** (S)
6.45 NEW TO C4 **The Great Pottery Throw Down** Melanie Sykes hosts as 12 of Britain's best home potters compete to become champion. The first challenges are to throw a breakfast set then egg cups. *Previously shown on More4.* (S)(AD)
8.00 **George Clarke's Old House, New Home** New edition 2/5. George helps out at an arts and crafts Edwardian terrace house in Addiscombe, which has plenty of original features. (S)(AD)
9.00 **SAS: Who Dares Wins** New edition 2/6. The recruits, including a mole who is an undercover DS, are sent deeper into the Isle of Raasay near Skye. (S)(AD)
■ Repeated tomorrow
10.00 **8 Out of 10 Cats Does Countdown** Sean Lock and Harry Hill take on Jon Richardson and Rose Matafeo, while Alex Horne and the Horne Section join Susie Dent in Dictionary Corner. (S)(R)
11.00 FILM **Escape Plan** Action thriller. (S) (2013, 15, 135min) ★★★
1.15 AM **Ramsay's Kitchen Nightmares USA** (S)(R)
2.05 **Phil Spencer's Stately Homes** Burghley House. (S)(SL)(R)(AD)
3.00 **Grand Designs** (S)(R)(AD)
3.55 **Kirstie's Celebrity Craft Masters**
4.50 **Come Dine with Me** (S)(R)
5.45 **Kirstie's Vintage Gems** (S)(R)
5.50 **to 6.30** AM **Countdown** (S)(R)

+1 hour 204 | 142 | 15 | 109 | 121

(S) Subtitles (SL) Signing (R) Repeat (AD) Audio Description

CHANNEL 5

105 105 805 | 154 105 | 5 105 | 105 105

6.00 AM **Milkshake!**
9.55 **SpongeBob SquarePants** (S)(R)
10.05 **The Loud House** New episode
10.20 **Access** Showbiz news. (S)
10.25 **Dogs Make You Laugh Out Loud** Comedy clips. (S)(R)
10.50 **Friends** 7-12/18. (S10) (S)(R)
1.50 PM **FILM The Angry Birds Movie** Animation with the voice of Jason Sudeikis. (S)(AD) (2016, U, 120min) ★★★
3.50 **FILM Death Becomes Her** Black comedy with Meryl Streep. (S) (1992, PG, 115min) ★★★
5.45 **FILM Ocean's Eleven** Caper thriller starring George Clooney. Charismatic thief Danny Ocean recruits a team to carry out a heist. With Brad Pitt, Julia Roberts and Andy Garcia. (S) (2001, 12, 130min) ★★★★

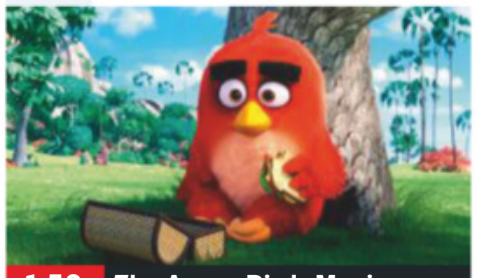
1.50 The Angry Birds Movie

FILM Ocean's Eleven (started at 5.45pm)
SEX ●●● VIOLENCE ●●● LANGUAGE ●●●

7.55 **News** (S)
8.00 **NEW SERIES Inside Iceland: Britain's Budget Supermarket** The secret world of Iceland's food development, sourcing, manufacturing and distribution. (S)
9.00 **The Wonderful World of Chocolate** New edition 2/12. A profile of companies Prestat and Mackintosh. Plus, a look at the most romantic ad ever, as voted for by the public. (S)
10.00 **FILM Notting Hill** Romantic comedy starring Hugh Grant. A divorced bookshop owner hesitantly woos a Hollywood star. (S) (1999, 15, 150min) ★★★★
SEX ●●● VIOLENCE ●●● LANGUAGE ●●●
12.30 AM **Lip Sync Battle: Katherine Ryan v Kayvan Novak** (S)(R)
1.00 **Access** Showbiz news. (S)
1.15 **21.co.uk Live Casino Show** (S)
3.10 **Access** Showbiz news. (S)
3.15 **World's Most Luxurious Trains** South Africa's Blue Train. (S)(R)
4.10 **Britain's Greatest Bridges** (R)
5.00 **Access** Showbiz news. (S)
5.10 **House Doctor** (S)(SL)(R)
5.35 **to 6.00** AM **Wildlife SOS** (S)(R)

+1 hour 205 155 44 128

SKY ONE

106 106 806 | 110 109

6.00 AM **Hour of Power** (R)
7.00 **Monkey Business** (S)(R)(AD)
8.00 **Modern Family** (S6) (S)(R)
11.00 **The Simpsons** (S)(R)
12.00 NOON **Magnum P.I.** (S2) (R)
1.00 PM **NCIS: Los Angeles** Triple bill of the drama. (S10) (S)(R)
4.00 **The Simpsons** *The Old Blue Mayor She Ain't What She Used to Be:* Marge decides to run for mayor. (S)(R)
4.30 *Singin' in the Lane:* Homer and his friends re-form their old bowling team. (S)(R)
5.00 *Mr Lisa's Opus:* Lisa realises how much she has been shaped by a string of disappointing birthdays. (S)(R)
5.30 *Haw-Haw Land:* Nelson becomes jealous. Featuring the voice of Ed Sheeran. (S)(R)

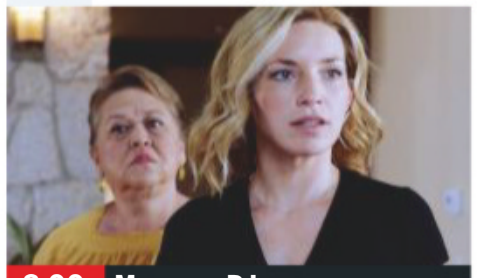
8.00 Magnum P.I.

6.00 **The Simpsons** *Frink Gets Testy:* Mr Burns gets Dr Frink to test Springfield's residents. (S)(R) **6.30** *Homer Is Where the Art Isn't:* Homer is accused of stealing a painting. (S)(R)
7.00 **The Simpsons** *3 Scenes Plus a Tag from a Marriage:* Homer and Marge reveal how they ended up being miserable parents. (S)(R) **7.30** *Fears of a Clown:* Bart ruins Krusty's career. (S)(R)
8.00 **Magnum P.I.** New episode Kumu and Higgins are in the line of fire when Robin's Nest comes under siege by mercenaries seeking the true identity of the White Knight. (S2)
9.00 **Hawaii Five-0** New episode *E Uhi Ana Ka Wa I Hala I Na Mea I Hala (Passing Time Obscures the Past)* A plane that crashed into the Pacific in the 1980s is found. (S10)
10.00 **NCIS: Los Angeles** New episode *Hail Mary:* 3/24. Callen and Sam run the protection detail for retired admiral Hollace Kilbride in an operation to locate a missing officer. (S11)
11.00 **S.W.A.T.** 3/23. The team are enlisted to protect jurors in a high-profile trial. (S)(R)(AD)
12.00 M'T **Sick of It** 1/6. Aunt Norma replaces Karl with a sparky care worker. (R)
12.30 AM **Sick of It** 2/6. Karl decides to move into personal chauffeuring. (S2) (R)
1.00 **Brit Cops: War on Crime** (S)(R)
4.00 **to 6.00** AM **Road Wars** (S)(R)

+1 hour 206

LOCAL VARIATIONS

BBC1

SCOTLAND
Sky 951, Virgin 862, Freesat 960
No variations
N. IRELAND
Sky 953, Virgin 863, Freesat 957
No variations
WALES
Sky 952, Virgin 864, Freesat 964
11.30am A to Z of TV Gardening (S)(R) **11.45** Bargain Hunt (S)(R)(AD) **12.30-1.00pm** Kate Humble: Off the Beaten Track (S)(R) **4.45-5.45pm** The 1900 Island (S)(R)

BBC2

N. IRELAND
Sky 972, Freesat 969
10.00pm QI New episode (S) **10.30** Sunday Politics Northern Ireland (S)(R) **11.00** The League of Gentlemen (S)(R)(AD) **11.35-11.50pm** Sporting Traditions (S)(R)
WALES
Sky 971, Freesat 971
No variations

ITV

No variations

S4C

Sky 134, Virgin 166, Freesat 120
6.00am Cyw **8.50** Penblwyddi Cyw New edition **8.55** Pen-Blwydd Pwy? Bachgen New edition **9.00** Rygbi Cwpan Her Ewrop **11.20** Rownd a Rownd (AD) **12.00noon** Yr Wythnos **12.30pm** Adre **1.00** Dechrau Canu Dechrau Canmol **1.30** Rygbi Pawb **2.10** Dudley **2.35** Dudley **3.00** 04 Wal **3.30** 04 Wal **4.00** Julian Lewis Jones yn Awstralia **4.55** Ffermio **5.25** Pobol y Cwm Omnibws (AD) **7.15** Newyddion a Chwaraeon **7.30** Dechrau Canu Dechrau Canmol New edition **8.00** NEW SERIES Waliau'n Siarad **9.00** Drych New edition **10.00** Y Byd ar Bedwar **10.30-11.35pm** Gwesty Aduniad

TV&Satellite week Best for Sky and Virgin

BBC4

116 116 | 107 | 9/68 | 106 | 173 107

BBC4 programmes start at 7.00pm

7.00 PM **The Women's Football Show** Highlights.
7.30 **David Attenborough's Zoo Quest in Colour** A one-off special showcasing colour footage from the 1950s wildlife series.
9.00 **Fake or Fortune?** 3/3. Philip Mould tries to prove he owns a painting by Anthony van Dyck.
10.00 **The Sky at Night** New edition The team go back to basics to show how to enjoy the night sky.
10.30 **How to See a Black Hole: The Universe's Greatest Mystery** A unique mission to unlock the deepest secrets of black holes.
11.30 **Desert Island Discs – Arena** The story of the long-running radio show.
12.20 AM **Being the Brontës** An exploration of the personal lives of the Brontë sisters.
1.20 **Bauhaus 100**
2.20 **to 3.50** AM **David Attenborough's Zoo Quest in Colour**

MORE4

136 136 830 | 147 195 | 18 | 124

8.55 AM **A Place in the Sun: Summer Sun**
9.55 **George Clarke's Amazing Spaces**
11.00 **Ugly House to Lovely House with George Clarke**
12.05 PM **Come Dine with Me**
2.40 **Four in a Bed**
5.20 **Come Dine with Me** The first night in Leeds. **5.50** A menu of restaurant-inspired fare.
6.25 **Come Dine with Me** Student Danielle hosts the third dinner party in Leeds. **6.55** Theatre technician Matt cooks family favourites. **7.25** Jeweller Lynne tries to rescue her dinner party with a karaoke performance.
8.00 **Snowstorm: Britain's Big Freeze** Possible factors behind the extreme weather in February 2009.
9.00 **Emergency Helicopter Medics** New edition A man is found in a state of confusion after a fall in the countryside.
10.00 **24 Hours in A&E** A woman is rushed in with suspected sepsis.
11.05 **999: What's Your Emergency?**
12.10 AM **Shocking Emergency Calls** Accounts of wildfires in Paradise, California.
1.15 **Emergency Helicopter Medics**
2.20 **24 Hours in A&E**
3.25 **to 3.55** AM **Father Ted**

+1 hour 236 196 86 125

ITV2

118 118 816 | 115 176 | 6 | 113

7.00 AM **Totally Bonkers Guinness World Records**
7.15 **Ellen DeGeneres Show**
9.00 **Dress to Impress**
10.00 **The Masked Singer**
11.30 **Supermarket Sweep**
1.35 PM **FILM Dr Seuss' The Lorax** Animation with the voice of Danny DeVito. (2012, U, 82min) ★★★
3.20 **FILM Pirates of the Caribbean: The Curse of the Black Pearl** Swashbuckling adventure. (2003, 12, 143min) ★★★★
6.05 **FILM Pirates of the Caribbean: Dead Man's Chest** Swashbuckling fantasy adventure starring Johnny Depp as a ragged pirate captain trying to escape the blood debt he owes to the ghostly ruler of the ocean depths. With Orlando Bloom, Keira Knightley, Bill Nighy and Jack Davenport. (2006, 12, 150min) ★★★★
9.00 **NEW SERIES Love Island** The relationship-based reality show returns. (S6)
10.35 **Family Guy** *Blue Harvest – Part One:* Peter tells a story spoofing *Star Wars*. (S6)
11.05 **Family Guy**
12.05 AM **American Dad!**
12.55 **The Cleveland Show**
2.25 **to 3.15** AM **Release the Hounds: Famous & Freaked** With Alfie Deyes, Joe Sugg and Marcus Butler.

+1 hour 218 116 27 114

E4

135 135 829 | 106 145 | 13 | 122

6.00 AM **Hollyoaks**
8.30 **FILM Rugrats in Paris: The Movie** Animation. (2000, U, 79min) ★★★
10.05 **Schooled**
11.30 **The Goldbergs**
1.00 PM **Brooklyn Nine-Nine**
3.30 **The Big Bang Theory** Five episodes, including at: **4.30** 6/17. Penny hosts a Halloween party. **5.00** 7/17. Howard seduces one of Penny's friends. **5.30** 8/17. Raj's parents set him up on a blind date. (S1)
6.00 **The Big Bang Theory** 9/17. An invitation to a conference causes conflict. **6.30** 10/17. Penny appears in a musical. (S1)
7.00 **FILM Herbie: Fully Loaded** Comedy adventure starring Lindsay Lohan. A woman is drawn into a showdown with a racing champion after she becomes the new owner of free-wheeling Herbie. (2005, U, 101min) ★★
9.00 **Star Trek: Discovery** New episode *Choose Your Pain:* 5/15. Lorca is captured by the Klingons. (S1)
10.00 **Gogglebox** Shows include *The Chase* and *Line of Duty*.
11.00 **Gogglebox**
12.05 AM **The Big Bang Theory** Double bill of the sitcom.
1.00 **Star Trek: Discovery**
2.00 **Gogglebox**
3.00 **Schooled**
3.25 **to 6.00** AM **Hollyoaks**

+1 hour 235 146 28 123

Sunday primetime

SUNDAY Entertainment

Sunday

Sky Witness

107 107 807 112 111

6.00 AM **Nothing to Declare**
9.00 **Sun, Sea and A&E** Triple bill.
12.00 NOON **The Real A&E** Double bill of the documentary.
1.00 PM **Customs UK** A sniffer dog at Gatwick detects a suitcase containing cocaine. **1.30** Officers search a shipment of doors and discover ammunition and drugs destined for Devon.
2.00 **Nothing to Declare** Ten editions of the documentary series following the work of customs officers in Australia.

7.00 Ghost Whisperer

7 PM

7.00 **Ghost Whisperer** *A Vicious Cycle:* 7/22. Melinda's trip with Jim is interrupted when a spirit seeks assistance.

8 PM

8.00 **Ghost Whisperer** *The Night We Met:* 8/22. Melinda is visited by the ghost of a chef who asks her for help. (S2)

9 PM

9.00 **The InBetween** *The Devil's Refugee:* 9/10. Cassie, Tom and Damien investigate Millie's disappearance. (S1)

10 PM

10.00 **Law & Order: Special Victims Unit** *Vanity's Bonfire:* 7/24. A baby is abduction from a playground. (S14)
11.00 **Law & Order: Special Victims Unit** 8/24. Benson and Barba confront a powerful administrator. (S14)
12.00 M'T **Ghost Whisperer** (S2)
2.00 AM **Paramedics**
4.00 **to 6.00** AM **Nothing to Declare**

+1 hour 207 180

Sky Atlantic

108 108 808

6.00 AM **Fish Town**
7.00 **Richard E Grant's Hotel Secrets** From Las Vegas.
8.00 **Without a Trace** (S5)
1.00 PM **David Attenborough's Kingdom of Plants**
4.00 **Blue Bloods** 6/22. Erin considers moving into the private sector. **5.00** 8/22. An officer's body camera malfunctions during an altercation with a civilian. **6.00** 9/22. Danny and Baez investigate the murders of three community leaders. (S5)

9.00 The New Pope

7.00 **Blue Bloods** *Sins of the Father:* 10/22. Frank pushes to find evidence against a suspected cop killer.
8.00 **Blue Bloods** *Baggage:* 11/22. A bomb scare in a subway turns out to be the work of a famous street artist. (S5)
9.00 NEW SERIES **The New Pope** 1/9. Return of the drama telling the story of the fictional Pope Pius XIII. Stars Jude Law and John Malkovich. **10.10** New episode 2/9. Voiello asks Braddox to run for Pope. (S2) *See feature, page 6*
11.20 **Britannia** 10/10. Veran and Harka finally face each other in a dramatic challenge. (S2)
12.20 AM **Band of Brothers** (S1)
1.30 **Nurse Jackie** 2/12. (S7)
2.00 NEW SERIES **The Outsider** 1&2/10. Double bill. (S1)
4.20 **to 6.00** AM **The Guest Wing**

+1 hour 208

GOLD

110 110 810 124 310 392

7.10 AM **Only Fools and Horses**
12.00 NOON **Only Fools and Horses** Del-Boy becomes a yuppie and Rodney begins attending a computer course.
1.05 PM **Only Fools and Horses** Del gets his hands on some self-inflating rubber dolls. **2.10** A retired jeweller offers Del-Boy the deal of a lifetime. **3.20** Rodney wins a holiday at a five-star hotel in Majorca. **4.30** Rodney dates an aristocrat's daughter. **5.45** Del visits the doctor.

8.40 Hold the Sunset

7.00 **Only Fools and Horses** Rodney gets married to Cassandra, while Del tries to dodge a bashing from the Driscoll brothers.
8.05 **Dad's Army: The Lost Episodes** Walker is called up to the regular Army.
8.40 **Hold the Sunset** Edith turns 70, and Phil and Roger try to outshine each other with their gifts.
9.20 **Porridge** The arrival of a new prison officer spells trouble for Fletch.
10.00 **Still Open All Hours** Mr Newbold undergoes an image overhaul to repel Mrs Featherstone.
10.40 **Mrs Brown's Boys**
11.25 **The Mighty Boosh** Vince gets a chance of pop stardom.
12.05 AM **The Mighty Boosh**
12.45 **Hold the Sunset** As 8.40pm.
1.25 **Peep Show**
2.35 **Live at the Apollo**
3.25 **to 4.00** AM **Harry Hill's TV Burp**

+1 hour 210 194

ITV3

119 119 817 117 177 10 115

6.00 AM **George and Mildred**
6.25 **Coronation Street**
9.25 **Emmerdale**
12.15 PM **Foyle's War** *Eagle Day:* Foyle's son disappears. **2.30** *Fifty Ships:* A corpse is found on the beach.
4.45 **Agatha Christie's Poirot** *The Mystery of the Spanish Chest:* A dinner party proves to be a prelude to murder.
5.55 **Midsomer Murders** *The Dark Rider:* Bentham DeQuetteville falls to his death after seeing a headless horseman.

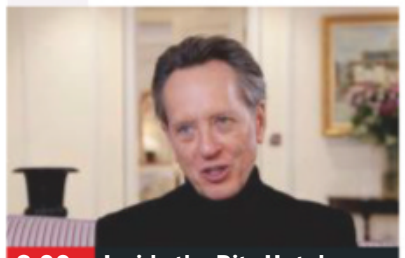
8.00 Inside the Ritz Hotel

7.00 **Midsomer Murders** (started at 5.55pm)
8.00 **Inside the Ritz Hotel** 1/4. Behind the scenes at the Ritz Hotel in London. **8.30** 2/4. Penny Lancaster pops in for cocktails.
9.00 **Charles: 50 Years a Prince** A look at Prince Charles's relationship with Wales, since his investiture 51 years ago.
10.00 **Cameraman to the Queen** Royal cameraman Peter Wilkinson follows the Queen over the course of one year.
11.05 FILM **Changeling** Crime drama starring Angelina Jolie. (2008, 15, 141min) ★★★★
1.50 AM **Barging Round Britain with John Sergeant**
2.15 **Judge Judy**
2.40 **Emmerdale**
5.00 **to 5.50** AM **The Durrells**

+1 hour 219 174 34 116

ITV4

120 120 818 118 178 24 117

6.00 AM **Goals of the 80s**
6.10 **The Protectors**
6.35 **The Adventures of Sherlock Holmes**
7.30 **The Casebook of Sherlock Holmes**
9.45 **Hornblower**
11.55 FILM **Cheyenne Autumn** Epic John Ford Western. (1964, U, 170min) ★★★
3.00 PM FILM **Nevada Smith** Western. (1966, 15) ★★★
5.35 FILM **The Last Sunset** Western melodrama. (1961, 12, 112min) ★★★

7.55 Return of the Seven

7.55 FILM **Return of the Seven** Western sequel to *The Magnificent Seven*. Yul Brynner once more leads seven gunfighters against a Mexican outlaw gang. With Robert Fuller. (1966, PG, 95min) ★★
SEX ●●● VIOLENCE ●●● LANG ●●●
10.00 FILM **The Last Boy Scout** Action thriller starring Bruce Willis. (1991, 18, 101min) ★★★
SEX ●●● VIOLENCE ●●● LANG ●●●
12.10 AM FILM **The Nice Guys** Crime comedy with Russell Crowe. A private detective and a hired thug work together to investigate the murder of a porn star in 1970s LA. (2015, 15, 113min) ★★★★
2.30 **to 3.00** AM **The Protectors**

+1 hour 220 175 154

BBC Scotland

SCOT 115 108 9 108 106
REST OF UK 457 162 108

12.30 **to 7.00** PM **As shown on BBC2.**
7.00 PM **The Seven**
7.15 **Rewind 1990s** A journey through some of the most influential and well-remembered music, historic events and news of 1997.
7.30 **Shankly: Nature's Fire** Profile of football manager Bill Shankly.
9.00 **David Wilson's Crime Files** New edition The criminologist discusses the use of forensic science in crime detection, looking at its 19th-century origins.
10.00 **The Papers** *The Herald* continues to lose key staff members due to budget cuts.
11.00 **The Scandals That Shocked Scotland** The banking crisis that nearly broke Britain.
11.30 PM **to 12.00** M'T **Soft Border Patrol**

Sky Two

168 160

7.00 AM **60 Minute Makeover** Four editions.
11.00 **A Town Called Eureka**
3.00 PM **Stargate SG-1** (S4)
7.00 **Stargate SG-1** *Beneath the Surface:* 10/22. The team members lose their memories. (S4)
8.00 **Chicago Med** *We're Lost in the Dark:* 2/10. Dr Choi and Dr Charles struggle with the controversial wishes of a dying man. (S5)
9.00 **Chicago Fire** *A Real Shot in the Arm:* 2/10. Casey and Severide try to convince Boden to bring in a new recruit. (S8)
10.00 **Chicago PD** *Assets:* 2/10. Atwater goes undercover in a drugs ring. (S7)
11.00 **Madam Secretary** (S6)
12.00 M'T **Law & Order: Special Victims Unit**
1.00 AM **The InBetween**
2.00 **Duck Quacks Don't Echo** Triple bill.
5.00 **to 6.00** AM **RSPCA Animal Rescue**

Pick

152 165 11 144

6.00 AM **Police Ten 7**
7.00 **Border Patrol**
9.00 **Motorway Patrol**
10.30 **Highway Patrol**
12.00 NOON **Caught on Dashcam**
2.00 PM **Monkey Life**
7.00 **Monkey Life** New editions Double bill.
8.00 **Nothing to Declare** The work of customs officers in Australia.
9.00 **Britain's Most Evil Killers** Recalling the murder of Tia Sharp at the hands of her grandmother's boyfriend.
10.00 **Killer in My Village** The murder of 22-year-old Helen McCourt.
11.00 **How I Caught the Killer**
12.00 M'T **The Force: North East** Double bill.
2.00 AM **The Force: Essex**
4.00 **to 6.00** AM **Motorway Patrol**

+1 hour 252 92 145

Dave

111 111 127 227 19 157 19

7.10 AM **The Hurting**
8.00 **Top Gear**
9.00 **Ultimate Movers**
10.00 **Steve Austin's Broken Skull Challenge**
11.00 **Cops UK: Bodycam Squad** Double bill.
1.00 PM **Ultimate Movers** New edition 6/8.
2.00 **Aussie Pickers**
3.00 **American Pickers**
4.00 **Room 101** Triple bill.
6.00 **Red Bull Soapbox Race**
7.00 **Border Force: America's Gatekeepers** **8.00** NEW SERIES
9.00 **Have I Got a Bit More News for You**
10.00 **QI XL** With Sara Pascoe.
11.00 **Live at the Apollo**
12.00 M'T **Mock the Week**
12.40 AM **Have I Got a Bit More News for You**
1.45 **Alan Davies: As Yet Untitled** Double bill.
3.35 **to 4.00** AM **The Indestructibles**

+1 hour 211 131 79

Comedy Central

112 112 812 132 181 307 370

8.00 AM **Friends**
10.30 FILM **Alvin and the Chipmunks** Children's musical comedy. (2007, U, 87min) ★★★
12.30 PM **My Name Is Earl**
2.00 **Friends** (S2)
7.00 FILM **Happy Gilmore** Comedy starring Adam Sandler. (1996, 12, 92min) ★★★
9.00 FILM **The Man from U.N.C.L.E** Spy adventure based on the 1960s TV series, starring Henry Cavill, Armie Hammer and Hugh Grant. (2015, 12, 112min) ★★★★
11.20 **Kevin Hart Live: Seriously Funny**
12.20 AM **Roast Battle**
12.50 **South Park**
3.50 **Impractical Jokers**
4.15 **Impractical Jokers: Joker Bowl – The Pros Weigh In**
4.35 **to 5.00** AM **Impractical Jokers**

+1 hour 212 133 119

ITV Be

131 119 179 26 118

7.00 AM **Little Women: LA**
7.50 **The Real Housewives of Beverly Hills**
8.50 **Be Beautiful**
9.00 **LittleBe**
12.00 NOON **Income Property**
12.25 PM **Real Housewives of Orange County**
5.00 **Don't Be Tardy**
6.00 **The Bachelor USA** New edition Colton opens up about the backlash against him.
7.00 **Celebrity Dinner Date**
9.00 **Botched** New edition The surgeons salvage a man's dog-bitten nose.
10.00 **The Real Housewives of Potomac** New edition Robyn reveals Michael's secret comment.
11.00 **Botched: Most Outrageous Patients**
11.30 **Botched: Most Outrageous Rejects**
12.00 M'T **to 12.50** AM **Marriage Boot Camp: Reality Stars**

+1 hour 231 120

★★★★★ Excellent ★★★★ Very Good ★★★ Good ★★ Average ★ Poor

Alibi

132 132 826 | 126 212 | 312 382

7.10 AM **Murdoch Mysteries** (S3)
9.00 **Miss Marple**
11.00 **Death in Paradise** (S1)
12.20 PM **Death in Paradise** (S1)
3.00 **Maisie Raine** 5/6. Maisie's errant brother is robbed. **4.00** 6/6. A girl's suicide attempt repercussions. (S1)
5.00 **Inspector Alleyn Mysteries** *A Man Lay Dead:* The detective is ordered to investigate the apparent murder of a man, found clad in monks' robes in a convent. Guest stars David Haig.

4.00 Maisie Raine

7.10 **Father Brown** *The Man in the Tree:* Sid is accused of stripping and injuring a man before leaving him stuck in a tree. **8.10** *The Eye of Apollo:* The Church of Apollo comes to Kembleford and Susie is immediately drawn to Kalon, its charismatic leader. **9.10** *The Bride of Christ:* The clergyman is called in to investigate the mysterious deaths of two nuns at St Agnes convent.
10.10 **New Tricks** *Queen and Country:* An investigation into the apparent suicide of a diplomat is reopened.
11.30 **New Tricks** *The Girl Who Lived:* The team's feathers are ruffled by the arrival of a retired detective.
12.50 AM **New Tricks**
2.05 **Murdoch Mysteries**
3.10 **to 4.00** AM **The Mrs Bradley Mysteries**

+1 hour 232 191

Syfy

114 114 814 | 138 137 | 319 375

6.00 AM **FILM Atlantic Rim 2** Adventure sequel with Paul Logan. (2018, PG, 99min) ★★
8.00 **Teleshopping**
11.00 **Star Trek: Voyager** (S4)
12.00 NOON **Star Trek: Voyager**
1.00 PM **Star Trek: Voyager**
5.00 **FILM Magellan** Thriller with Brandon Ray Olive and K Danor Gerald. After NASA pick up mysterious signals from within the solar system, an astronaut is dispatched on a solo mission to investigate. (2017, 12, 103min) ★★

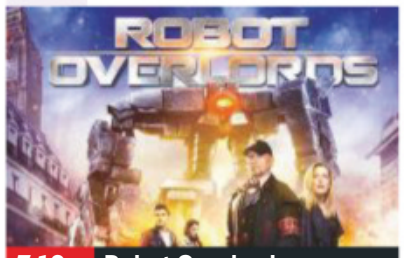

7.10 Robot Overlords

7.10 **FILM Robot Overlords** Family sci-fi adventure starring Ben Kingsley and Gillian Anderson. A boy rebels against the Earth's new robotic rulers in a desperate attempt to be reunited with his father. (2014, 12, 90min) ★★★
SEX ●●● VIOLENCE ●●● LANG ●●●
9.00 **FILM xXx** Espionage action thriller starring Vin Diesel as a rebellious extreme sports fanatic who is recruited by America's secret services and sent to Prague on a dangerous mission. With Asia Argento. (2002, 12, 124min) ★★
SEX ●●● VIOLENCE ●●● LANG ●●●
11.30 **FILM The Babadook** Horror. (2014, 15, 92min) ★★★★
1.30 AM **FILM Witchslayer Gretl** Fantasy. (2012, PG) ★★
3.20 **Future Man** 11/13. (S1)
4.00 **to 6.00** AM **FILM Doomsday Device** Sci-fi thriller. (2017, PG, 120min) ★★

+1 hour 214 229

W

109 109 809 | 125 211 | 311 383

6.10 AM **Tipping Point**
11.00 **Doctor Who** 13/14. (S7)
12.00 NOON **Doctor Who** (S7)
1.00 PM **Doctor Who** *New Earth:* 1/13. The Doctor and Rose travel to an alien world. **2.00** *Tooth and Claw:* 2/13. The Doctor battles a werewolf. **3.00** *School Reunion:* 3/13. The Time Lord encounters two former companions. **4.00** *The Girl in the Fireplace:* 4/13. Sinister robots haunt the court of Louis XV. (S2)
5.00 **Inside the Ambulance**

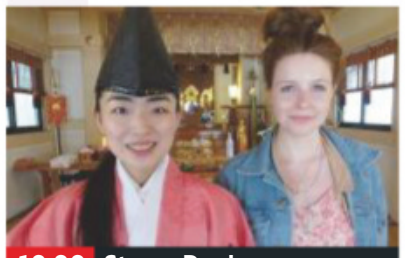
10.00 Stacey Dooley...

7.00 **Inside the Ambulance** Medics treat a man who appears to be having a heart attack and needs to be taken to hospital.
8.00 **999 Rescue Squad** The teams stand by for casualties as police launch an armed raid on the home of a wanted man.
9.00 **Louis Theroux: America's Medicated Kids** Investigating the world of psychiatric medication for children.
10.00 **Stacey Dooley Investigates: Young Sex for Sale in Japan** A look into the effects of banning child pornography.
11.00 **One Born: What Happened Next?** Documentary.
12.00 M'T **One Born Every Minute**
1.00 AM **Louis Theroux's Weird Weekends**
1.50 **Love Connection**
2.35 **to 3.00** AM **Renovate My Home: Leave It to Bryan**

+1 hour 209 190

Universal

113 113 813 | 122 121 | 320 385

8.00 AM **Law & Order** (S17)
1.00 PM **CSI: Miami** 10/25. (S4)
2.00 **NCIS** 18/19. Part one of two. A former agent is found dead. **3.00** 19/19. Part two of two. Gibbs investigates the death of a team member. (S5) **4.00** 1/24. Tony tries to piece together the chain of events that led to him being shot. **5.00** 2/24. The team look into the stabbing of a Marine. **6.00** 3/24. McGee's grandmother is implicated in the killing of a lieutenant. (S9)

9.00 CSI: Miami

7.00 **NCIS** *Enemy on the Hill:* 4/24. A man who died after being knocked down by a van is revealed to have been a hitman .
8.00 **NCIS** *Safe Harbour:* 5/24. A coastguard officer is found dead on board an abandoned cargo ship. (S9)
9.00 **CSI: Miami** *Shattered:* 10/25. A drug lord is gunned down in his mansion, and Calleigh makes a major decision.
10.00 **CSI: Miami** *Payback:* 11/25. Horatio searches for the man responsible for a rape committed six years previously. (S4)
11.00 **CSI: Miami** 12/25. The team investigate a club that teaches men how to chat up women, after one of its members is found dead. (S4)
12.00 M'T **CSI: Miami** 13/25. (S4)
1.00 AM **CSI: Miami** 14/25. (S4)
3.00 **to 5.00** AM **Private Eyes**

+1 hour 213 206

FOX

124 124 821 | 157 199

8.00 AM **Bull** 16/23. (S1)
9.00 **Bones** (S9)
11.00 **The Mentalist** 11/22. (S5)
12.00 NOON **Bones** 16/24. (S9)
1.00 PM **NCIS: New Orleans** (S2)
2.00 **NCIS** 1/25. (S14)
3.00 **Bones** 17/24. (S9)
4.00 **The Mentalist** 12/22. (S5)
5.00 **NCIS** 2/25. (S14)
6.00 **NCIS: New Orleans** 11/24. After an armed robbery is connected to an undercover ATF operation, Percy reconnects with her former partner Jake Roman. (S4)

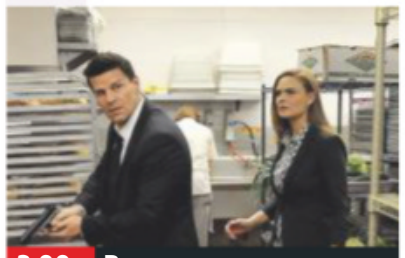
3.00 Bones

7 PM — **7.00** **NCIS** *Out of the Darkness:* Ziva returns and informs Gibbs his life is in danger, and they are forced to go on the run.
8 PM — **8.00** **NCIS** *Into the Light:* Gibbs and Ziva's investigation takes an unexpected turn when a possible terrorist plot is revealed. (S17)
9 PM — **9.00** **NCIS: New Orleans** *Identity Crisis:* 12/24. The business partner of one of Sebastian's school friends is killed. (S4)
10 PM — **10.00** **Family Guy** 1/20. Brian falls in love. (S17) **10.30** 2/20. Joe's long-estranged father Bud visits Quahog. (S14)
11.00 **Family Guy** 3/20. (S14)
11.30 **Family Guy** 12/16. (S7)
12.00 M'T **Family Guy** 13/16. (S7)
12.30 AM **Family Guy** (S7&14)
1.30 **American Dad!** (S15)
2.30 **Family Guy** (S7)
3.00 **American Dad!** (S15)
4.00 **to 5.00** AM **Bull**

+1 hour 224 158

Sony Channel

157 189 48 142

6.00 AM **Touched by an Angel** Triple bill. (S7)
9.00 **Murder, She Wrote**
1.00 PM **Murder, She Wrote** Six episodes, including at: **6.00** *See You in Court, Baby:* A lawyer is found dead. Guest stars Keith Michell and Vera Miles.
7.00 **The Persuaders!** *That's Me Over There:* 12/24. Danny has to impersonate Brett. **8.00** *The Long Goodbye:* 13/24. Three women try to benefit from a scientist's death. (S1)
9.00 **Classic Who Wants to Be a Millionaire?** Triple bill of the big-prize quiz.
12.00 M'T **Classic Who Wants to Be a Millionaire?**
1.00 AM **Starsky & Hutch**
2.00 **T.J. Hooker** 13/22. (S2)
3.00 **M*A*S*H** 23/25. (S5)
3.30 **The Persuaders!** (S1)
5.10 **to 6.00** AM **Touched by an Angel**

+1 hour 257 220 152

Sky Arts

122 122 820 | 123 156

6.00 AM **Trifonov Plays Chopin**
7.40 **Tales of the Unexpected**
10.10 **Discovering: Joan Crawford**
11.05 **Discovering: Buster Keaton**
12.00 NOON **Discovering: Olivia de Havilland**
1.00 PM **Discovering: William Holden**
2.00 **Discovering: Barbara Stanwyck**
3.00 **Royal Ballet: Tchaikovsky – Sleeping Beauty**
5.30 **Il Divo: Timeless – Live in Japan**
7.00 **Great Film Composers: Music of the Movies**
8.00 **Bafta: Life in Pictures**
9.00 **Genesis: When in Rome** A 2007 gig.
10.55 **Phil Collins: Going Back** The singer some of his favourite Motown hits.
1.00 AM **I Am Paul Walker**
3.00 **to 6.00** AM **The Sixties**

4seven

137 143 203 47 110 127

9.00 AM **Couples Come Dine with Me**
11.00 **A Place in the Sun: Home or Away**
1.00 PM **A Place in the Sun: Home or Away**
4.00 **Ramsay's Kitchen Nightmares USA** Five editions of the show.
9.00 **Meat the Family** Four families challenge their meat-eating habits by caring for farm animals in their homes.
10.00 **24 Hours in Police Custody: Murder in the Woods** Part one of two. An investigation into the premeditated murder of a man in Cambridgeshire. **11.05** Part two of two. The police learn who was behind the murder – but have no witnesses.
12.10 AM **Bone Detectives: Britain's Buried Secrets**
1.15 **How to Lose Weight Well**
2.20 **to 4.45** AM **Come Dine with Me**

5USA

141 141 153 21 129

8.00 AM **Teleshopping**
9.00 **CSI: NY** 2/25. (S5)
9.35 **Murder, She Wrote**
10.30 **Columbo: Mind Over Mayhem** Crime mystery.
12.05 PM **Columbo: Death Lends a Hand**
1.35 **Columbo: Try and Catch Me** Mystery.
3.10 **Columbo: A Bird in the Hand** Crime drama.
5.05 **Ransom for a Dead Man** Pilot for the *Columbo* television detective mystery series, starring Peter Falk.
7.00 **NCIS** (S14)
9.00 **Law & Order: Criminal Intent** *Country Crossover:* 7/22. A hip-hop producer is murdered. (S6)
10.00 **Private Eyes**
10.55 **Law & Order: Special Victims Unit** (S17)
1.50 **CSI: NY** (S5)
2.45 **Training Day**
3.45 **to 4.00** AM **Access**

+1 hour 241 185 56 130

5STAR

128 151 30 131

7.00 AM **High Street TV**
8.00 **Access**
8.10 **Last Man Standing**
8.35 **Two and a Half Men**
1.00 PM **Can't Pay? We'll Take It Away!**
5.00 **Nightmare Tenants, Slum Landlords**
7.00 **Nightmare Tenants, Slum Landlords** A landlord is allowed to spend a £5,000 fine on repairing a house.
8.00 **The Nightmare Neighbour Next Door**
9.00 **FILM The Expendables 3** Action thriller sequel with Sylvester Stallone. (2014, 12, 126min) ★★
11.35 **FILM Just Friends** Romantic comedy. (2005, 12, 94min) ★★
1.30 AM **Cats Make You Laugh Out Loud 4**
2.30 **Empire**
3.25 **Two and a Half Men**
3.50 **to 4.00** AM **Access**

+1 hour 228 186 55 141

Drama

143 130 20 158

7.10 AM **Doctor Finlay**
8.00 **The Bill**
12.00 NOON **Hetty Wainthropp Investigates**
2.00 PM **Lorna Doone**
5.20 **Call the Midwife** 3/8. Sister Julienne tries to prevent a convict having her baby taken away. **5.20** 4/8. Jenny worries about a patient who is struggling to cope with her sick mother. (S3)
7.40 **New Tricks** *The Truth Is Out There:* A conspiracy theory implicates the American government in a journalist's death.
9.00 **Silent Witness** *Duty of Candour:* A woman is murdered and the evidence leads the team to a cosmetic clinic.
11.05 **Waking the Dead**
1.20 AM **Wallander**
3.20 **to 4.00** AM **Garden Hopping**

+1 hour 243 226

AMC

332 381

Programmes start at 5pm.

5.00 PM **FILM Everybody's Fine** Comedy drama starring Robert De Niro. (2009, 12, 99min) ★★★
7.00 **FILM Fair Game** Fact-based thriller with Naomi Watts. (2010, 12, 107min) ★★★★
9.00 **Halt and Catch Fire** *High Plains Hardware:* 3/10. Joe convinces Gordon and Cameron to continue the project. **9.55** *Close to the Metal:* 4/10. Joe destroys the book containing the IBM basic code. (S1)
10.50 **Into the Badlands** 1&2/6. Adventure. (S1)
12.40 AM **FILM House of Flying Daggers** Period adventure. (2004, 15, 119min) ★★★★★
2.50 **Zoom In** (S1)
3.00 **to 5.00** AM **Halt and Catch Fire**

CBS Drama

147 197 71 134

7.30 AM **The Key of David**
8.00 **Teleshopping**
9.00 **The Love Boat**
1.00 PM **The Love Boat**
2.00 **Unsolved Mysteries**
6.00 **Matlock** *The Don – Part One*: 7/25. The lawyer reluctantly agrees to represent a Mob boss accused of murder. **7.00** *The Don – Part Two:* 8/25. Baron's health deteriorates. **8.00** *The Professor:* 12/25. A law professor has no memory of a road accident. **9.00** *The Sisters:* 9/25. The attorney suspects two sisters of murder. **10.00** *The Cop:* 10/25. The attorney represents a detective accused of corruption and murdering a fellow police officer. (S1)
11.00 **CSI: Miami** (S3)
4.00 **to 6.00** AM **Judge Judy**

CBS Justice

148 192 39 137

8.30 AM **Tomorrow's World**
9.00 **Diagnosis Murder**
1.00 PM **Diagnosis Murder**
2.00 **NCIS** (S6)
7.00 **JAG** *The Court Martial of Sandra Gilbert:* 2/24. A female pilot is ordered to end her affair. **8.00** *The Good of the Service:* 3/24. Harm and Mac go head to head with Chegwidden in court. (S3)
9.00 **NCIS** *Patience:* 19/24. The team receive a new lead in a 40-year-old airport bombing cold case. **10.00** *No Good Deed:* 20/24. The death of a Marine is linked to a disastrous ATF sting operation. (S12)
11.00 **NCIS** Triple bill. (S12)
2.00 AM **Ultimate Force**
3.05 **Perry Mason**
4.00 **The High Chaparral**
4.50 **to 6.00** AM **Mission: Impossible**

CBS Reality

146 148 66 135

7.30 AM **Tomorrow's World**
8.00 **The Key of David**
8.30 **The Lord's Challenge**
9.00 **Judge Judy**
1.00 PM **Judge Judy** Real-life small-claims cases.
5.00 **Airline** Four editions.
7.00 **Murder for Hire** A failed rock star trains to be a sniper with a covert organisation. **8.00** Dalia Dippolito's plot to kill her husband.
9.00 **It Takes a Killer** A look at murder cases from recent years.
11.00 **Killer Clergy** Exploring what drives a man of the cloth to commit the ultimate sin.
1.00 AM **It Takes a Killer**
3.00 **Troubled Teens: Jail Shock**
3.45 **Hoarders**
4.25 **Unsolved Mysteries**
5.10 **to 6.00** AM **Bondi Rescue**

+1 hour 246 201 67 136

Challenge

151 164 46 146

7.00 AM **Wheel of Fortune**
9.30 **Catchphrase**
12.00 NOON **Bruce's Price Is Right**
2.30 PM **Family Fortunes**
5.00 **Bullseye**
6.00 **Impossible**
7.00 **All Star Family Fortunes** *Coronation Street*'s Antony Cotton and actress Gemma Atkinson join forces with their relatives in a bid to win money for charity. **7.40** Barry McGuigan takes on Coleen Nolan. **8.20** Will Greenwood battles Duncan James.
9.00 **The Chase Celebrity Special**
10.00 **The Chase**
11.00 **Classic Who Wants to Be a Millionaire?**
12.00 M'T **Classic Who Wants to Be a Millionaire?**
2.00 AM **The Cube**
4.00 **to 6.00** AM **Dale's Supermarket Sweep**

+1 hour 251 230 147

Comedy Central Extra

127 182 308

6.00 AM **Now That's Funny!**
7.00 **Teleshopping**
7.10 **The Middle**
9.00 **Bob's Burgers**
9.55 **Impractical Jokers**
1.05 PM **Impractical Jokers**
2.00 **Bob's Burgers** (S4)
4.00 **The Office (US)** (S5)
7.00 **Friends** Six editions of the sitcom, including at: **8.30** 11/24. Phoebe's half-brother makes an announcement. **9.00** 12/24. Phoebe learns the result of her pregnancy test. **9.30** 13/24. Rachel develops a crush on a handsome client. (S4)
10.00 **Friends** (S4&5)
12.00 M'T **The Ricky Gervais Show** Double bill.
1.00 AM **Bad Robots**
2.00 **Key & Peele**
3.00 **Russell Howard's Good News** Double bill.
4.30 **to 6.00** AM **The Middle**

+1 hour 227

E!

123 123 834 140 139 321 386

7.00 AM **Keeping Up with the Kardashians**
1.00 PM **Keeping Up with the Kardashians** Seven editions, including at: **6.00** Kim announces her pregnancy. **7.00** Kim and Khloe defend their mother from tabloid rumours.
8.00 **Botched** A British patient seeks help from Terry Dubrow. **9.00** New edition Paul Nassif fixes a Lebanese pop star's nose.
10.00 **NEW SERIES Very Cavallari** Kristin looks to expand her Uncommon James empire.
11.00 **Keeping Up with the Kardashians**
12.00 M'T **True Hollywood Story**
1.00 AM **Botched**
2.00 **Teleshopping**
3.00 **Keeping Up with the Kardashians**
4.00 **to 5.00** AM **Botched**

Food Network

140 278 41 148

6.00 AM **Diners, Drive-Ins and Dives** Four editions.
8.00 **The Pioneer Woman**
11.00 **Girl Meets Farm**
12.00 NOON **Diners, Drive-Ins and Dives**
1.00 PM **Diners, Drive-Ins and Dives** Four editions.
3.00 **James Martin: Yorkshire's Finest**
5.00 **Nigella Bites**
8.00 **Bizarre Foods: Delicious Destinations**
9.00 **Man v Food with Casey Webb** Casey heads to Portland, Oregon. **9.30** Casey travels to Chicago, Illinois. **10.00** Casey heads to Des Moines, Iowa. **10.30** Casey travels to Billings, Montana to tackle a steak challenge.
11.00 **Man v Food**
12.00 M'T **Mystery Diners**
1.00 **to 3.00** AM **Diners, Drive-Ins and Dives**

+1 hour 240 149

Lifetime

187 208 329 384

7.00 AM **Judge Judy**
1.00 PM **Little Women: Atlanta** Triple bill.
4.00 **Judge Judy** Back-to-back real-life small-claims cases.
8.00 **Cheerleader Generation** The Ole Miss squad members perform their Nationals routine for the first time in front of an audience.
9.00 **24 to Life** A recovering drug addict faces signing over custody of her young daughter.
10.00 **FILM House of Darkness** Thriller with Sara Fletcher. When a family move into a farmhouse, its members become the latest victims in a string of tragedies that seemingly curse the property. (2016, 15, 90min) ★★
11.45 **Little Women: Atlanta**
2.35 AM **The Toe Bro**
3.30 **to 4.00** AM **Judge Judy**

Paramount Network

150 187 150 31 132

9.00 AM **World's Deadliest Weather: Caught on Camera**
12.05 PM **Can't Pay? We'll Take It Away!**
3.05 **FILM The Golden Voyage of Sinbad** Adventure. (1973, U, 104min) ★★★
5.15 **FILM The Indian Fighter** Western. (1955, PG, 88min) ★★★
7.05 **FILM Gunfighters** Western starring Randolph Scott. (1947, PG, 87min) ★★
9.00 **FILM Troy** Spectacular epic inspired by *The Iliad*. (2004, 15, 163min) ★★★
12.05 AM **Spartacus: Blood and Sand**
2.20 **Gangs & Guns: Caught on Camera**
3.20 **Bouncers 24/7**
4.10 **to 5.00** AM **Executed on the Streets: Gang Wars**

+1 hour 57

Quest

144 144 831 169 12 114 172

6.00 AM **Find It, Fix It, Flog It**
7.00 **Supercar Superbuild**
8.00 **Salvage Hunters: Classic Cars**
9.00 **Goblin Works Garage**
10.00 **EFL on Quest**
12.00 NOON **Mega Shippers**
4.00 PM **Salvage Hunters: Classic Cars**
5.00 **Born Mucky: Life on the Farm**
6.00 **Darts: BDO World Championships**
7.00 **LIVE Darts: BDO World Championships** The men's final.
10.00 **Goblin Works Garage**
11.00 **Border Control: Spain** New editions
12.00 M'T **Alien Encounters**
1.00 AM **Chasing Classic Cars**
2.00 **Deadliest Drivers**
3.00 **Destroyed in Seconds**
4.00 **Salvage Hunters: Classic Cars**
5.00 **to 6.00** AM **Darts: BDO World Championships**

+1 hour 244 213 72 168

Quest Red

149 170 38 169

6.00 AM **Say Yes to the Dress**
6.25 **Say Yes... Atlanta**
7.00 **Bondi Vet**
9.00 **My 600lb Life**
11.00 **My 600lb Life: Where Are They Now?**
1.00 PM **Curvy Brides**
2.30 **Say Yes to the Dress: Bridesmaids**
6.00 **Being Reuben**
7.00 **Little People, Big World** Double bill.
8.00 **Long Lost Family US**
9.00 **Faking It: Tears of a Crime** A deception following the Manchester Arena terror attack.
10.00 **My 600lb Life**
12.00 M'T **Forensic Detectives**
1.00 AM **Copycat Killers**
2.00 **Murder Comes to Town**
3.00 **FBI Files**
3.50 **Animal Cops SF**
4.40 **Bondi Vet**
5.30 **to 6.00** AM **Say Yes to the Dress**

+1 hour 249 78 170

Really

142 128 17 160

6.00 AM **The Hotel Inspector**
7.00 **Teleshopping**
8.00 **DIY SOS: The Big Build**
11.00 **Antiques Road Trip**
1.00 PM **Antiques Road Trip**
4.00 **Homes Under the Hammer** Properties in Maidstone, Salford and Stoke-on-Trent.. **5.00** In London, Kent and the North East. **6.00** Properties in the Midlands and Glasgow. **7.00** In Stoke-on-Trent, Glasgow and London.
8.00 **DIY SOS: The Big Build** The team build an entire home from scratch on the Isle of Sheppey in Kent.
9.00 **Dr Pimple Popper** The work of Dr Sandra Lee.
10.00 **Embarrassing Bodies**
11.00 **Ghost Adventures**
12.00 M'T **Ghost Nation**
1.00 AM **Haunted Hospitals**
2.00 **Teleshopping**
4.00 **to 6.00** AM **Antiques Road Trip**

Sky Crime

121 121 819 136 135

6.00 AM **Motorway Patrol**
11.00 **Border Security: Canada's Front Line**
1.00 PM **Border Security: Canada's Front Line**
3.00 **Road Wars** Triple bill.
6.00 **Snapped** Triple bill.
9.00 **NEW SERIES Death at the Mansion: Rebecca Zahau** 1/4. Exploring the mysterious death of a woman whose body was found in her boyfriend's mansion. **10.00** New edition 2/4. Experts figure out whether the crime scene was staged to look like a suicide.
11.00 **Murder in the Bayou** Series finale 5/5.
12.15 AM **Snapped**
2.15 **A Lie to Die For**
3.10 **In Ice Cold Blood**
4.05 **Road Wars**
5.00 **to 6.00** AM **Motorway Patrol**

+1 hour 221 207

Sony Crime

179 193 143

6.00 AM **Speeders**
7.00 **Bait Car: LA**
9.00 **Speeders**
11.00 **Bait Car: LA**
1.00 PM **Speeders**
7.00 **Speeders** A DUI driver in New Jersey plays chicken with an oncoming train. **7.30** Officer Rudy pulls over a driver who smells of marijuana. **8.00** A waitress offers a police officer the worst bribe ever. **8.30** A speeder reveals that he is also an unrepentant cheater.
9.00 **Bait Car: LA** Series about car criminals.
11.00 **Speeders**
12.00 M'T **Bait Car: New Orleans** Double bill.
1.00 AM **Speeders**
3.00 **Bait Car: LA**
4.00 **Speeders**
5.00 **to 6.00** AM **Bait Car: New Orleans**

5SELECT

153 152 55 133

9.05 AM **Criminals: Caught on Camera**
9.30 **The Dog Rescuers**
10.20 **FILM An Inspector Calls** (1954) ★★★★
12.10 PM **FILM Passport to Pimlico** (1949)
2.00 **Stonehenge: The Final Mystery**
3.00 **Ten Plagues of Egypt**
4.00 **The Garden of Eden**
5.00 **Egypt's Secret Tomb**
6.00 **Viking Burial: Secrets Revealed**
7.00 **Building the Channel Tunnel: 25 Years On**
8.00 **How They Built the Jumbo Jet**
9.00 **Hitler's Secret Underground Factory**
10.00 **Inside the Nazi Mega Bunker**
11.00 **Our Royal Conspiracy**
12.00 M'T **Conspiracy: The Cold War Files**
1.00 AM **Conspiracy: Faking the Moon Landings**
2.00 **to 4.00** AM **Ben Fogle: New Lives in the Wild**

Blaze

164 164 216 63 162

6.00 AM **Ancient Aliens**
9.00 **American Pickers**
11.00 **Storage Wars: Texas**
1.00 PM **Storage Wars: Texas** Fou editions.
3.00 **Storage Wars**
7.00 **Storage Wars** A new buyer challenges Barry and Jarrod. **7.30** Brandi and Jarrod need fresh stock for their new shop.
8.00 **Forged in Fire** The expert bladesmiths recreate a three-bladed African throwing knife called the Kpinga.
9.00 **The Curse of Oak Island** Data reveals large objects are buried beneath Smith's Cove.
10.00 **Texas Rising** 1/10. Drama set during the Texas Revolution. (S1)
11.00 **Hardcore Pawn**
1.00 AM **American Pickers**
3.00 **Grave Trade**
5.00 **to 6.00** AM **American Restoration**

TLC

133 133 827 167 323 377

6.00 AM **Say Yes to the Dress**
1.00 PM **Say Yes to the Dress** Four editions.
3.00 **Say Yes... UK**
5.00 **NEW SERIES Long Island Medium**
7.00 **Katie Price: My Crazy Life** Katie's relationships and financial situation are in tatters.
8.00 **Being Reuben** Internet sensation Reuben de Maid chases his dream of becoming famous. **8.30** Grandad Bampa takes the kids camping for the weekend.
9.00 **90 Day Fiancé** Syngin prepares for a month apart from Tania. **11.00** Stars of the show give their own takes on previous episodes.
12.00 M'T **Being Reuben**
1.00 AM **90 Day Fiancé**
4.00 **to 6.00** AM **Say Yes to the Dress**

+1 hour 233 172

★★★★★ Excellent ★★★★ Very Good ★★★ Good ★★ Average ★ Poor

Discovery

125 125 822 250 322 376

6.00 AM **Mighty Ships**
10.00 **World's Biggest Shipbuilders**
1.00 PM **Massive Engineering Mistakes** Double bill.
3.00 **Alaska Mega Machines** The Alaskan coast guard's efforts to maintain buoys out at sea. **4.00** The inner workings of a large-scale fish factory. **5.00** Examining the diversity of Alaska's airfields.
6.00 **Truth Behind The Moon Landing** Experts investigate if the Nazis were involved in the Apollo space programme.

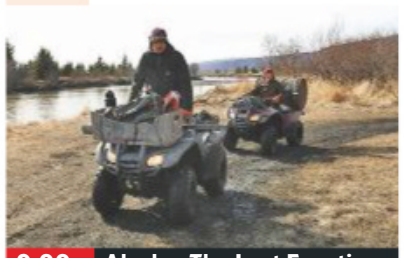

9.00 Alaska: The Last Frontier

7.00 **Expedition Bigfoot** With a team member down, investigations uncover their first pieces of potential evidence.
8.00 **Return of the Megashark** New edition Jeff Kurr and Andy Casagrande search for giant great white sharks in New Zealand.
9.00 **Alaska: The Last Frontier** New edition Eivin and Eve launch a risky clean-up operation to clear a tangle of nets.
10.00 **Undercover Billionaire** New edition The team are up against a tight deadline as they prepare for their opening day.
11.00 **Gold Rush** Six Oregon men put everything on the line and head to Alaska to dig for gold
1.00 AM **Alaska: The Last Frontier**
2.00 **Bitchin' Rides**
3.00 **Undercover Billionaire**
3.50 **Alaska: The Last Frontier**
4.40 **Return of the Megashark**
5.30 **to 6.00** AM **How It's Made**

+1 hour 225 258

Animal Planet

162 162 836 251 325 378

6.00 AM **Dr Jeff: Rocky Mountain Vet** Six editions of the series.
12.00 NOON **Jeremy Wade's Dark Waters** Triple bill of editions.
3.00 **Crikey! It's the Irwins**
4.00 **Pit Bulls & Parolees**
5.00 **My Cat from Hell** Jackson Galaxy tries to help a cat rebuild its confidence.
6.00 **Little Giants** New editions Bradley and Billy search for the spiny-tailed iguana. **6.30** The team are in Thailand to test the incredibly strong rhinoceros beetle.

7.00 Homestead Rescue

7.00 **Homestead Rescue** New edition The Raneys reflect on some of their most challenging and ingenious builds.
8.00 **Crikey! It's the Irwins** Bindi swims alongside whale sharks, assisting research efforts on the world's largest fish.
9.00 **Amanda to the Rescue** Amanda Giese tackles the most hopeless cases within her animal rehab and rescue centre.
10.00 **North Woods Law** New edition The officers have a dilemma after a hunter shoots a deer without a proper permit.
11.00 **Animal Cops Houston** Investigators try to break up a dog-fighting ring.
12.00 M'T **Animal Cops Houston**
3.00 AM **Animal Cops Phoenix**
3.50 **Animal Cops Houston**
4.40 **Dogs 101: New Tricks**
5.10 **to 6.00** AM **Treehouse Masters**

+1 hour 262 259

Nat Geographic

129 129 824 266 268 317 373

8.00 AM **Air Crash Investigation**
1.00 PM **Air Crash Investigation** A plane that crashed into a Romanian farmer's field. **2.00** A plane that burst into flames on the runway. **3.00** A discovery threatens Russia's aviation system. **4.00** A plane that crashed into a mountain with a top football team on board. **5.00** A cockpit voice recorder solves the mystery of a crash. **6.00** A plane crashes in severe weather.

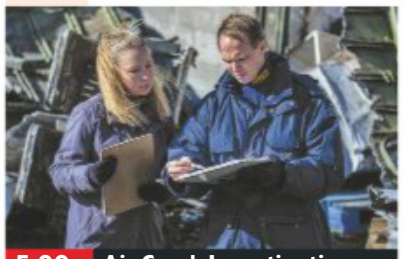

5.00 Air Crash Investigation

7.00 **Air Crash Investigation** A plane that clipped an elevated highway before crashing into Taipei's Keelung River.
8.00 **Air Crash Investigation** A terrorist group claims responsibility when a plane crashes 20 minutes after taking off in Egypt.
9.00 **Air Crash Investigation** The shocking reasons behind a devastating plane crash in Buenos Aires, Argentina.
10.00 **Air Crash Investigation** Experts are baffled when the wreck of Thai Airways Flight 311 is found miles from its flight path.
11.00 **Air Crash Investigation** The plane that targeted the Pentagon during 9/11 and the subsequent FBI investigation into the hijacking.
12.00 M'T **Air Crash Investigation**
1.00 AM **Air Crash Investigation**
2.00 **to 5.00** AM **Air Crash Investigation**

+1 hour 229 267

History

130 130 825 270 327 379

6.00 AM **Storage Wars**
11.00 **Ancient Aliens**
12.00 NOON **UFOs: Top Secret Alien Files**
2.00 PM **Pawn Stars**
4.00 **Storage Wars** Brandi and Jarrod make use of some pocket technology. **4.30** Mary needs help managing a tiny parking lot. **5.00** Brandi and Jarrod bring an old friend to an auction. **5.30** Kenny wins a unit that looks to be half-decent.
6.00 **Mega Pit Stops**

7.00 The Curse of Oak Island...

7.00 NEW SERIES **The Curse of Oak Island: Digging Deeper** Rick, Marty, and the team return to Oak Island determined to honour Dan's legacy by solving the centuries-old mystery once and for all.
9.00 **Waco: Madman or Messiah** The story of infamous cult leader David Koresh, featuring rare video footage, and interviews with FBI agents and Branch Davidian survivors.
11.00 **The UnXplained with William Shatner** The possibility of 'evil places'.
12.00 M'T **UFOs: Top Secret Alien Files** The lengths that officials go to keep civilians safe from extraterrestrial encounters.
2.00 AM **Pawn Stars**
4.00 **to 6.00** AM **Storage Wars**

+1 hour 230 271

Yesterday

155 129 25 159

6.00 AM **Secrets of the Bible**
8.00 **The World at War**
1.00 PM **Secrets of Britain**
3.00 **Secrets of Highclere Castle** Exploring the story of the setting for *Downton Abbey*.
4.00 **Secrets of Chatsworth House** Exploring the hidden history of the stately home.
5.00 **Murder Maps** The case of Dr Crippen, who killed his wife and buried her in the basement before fleeing to Canada. **6.00** Exploring the case of George Smith.

7.00 Murder Maps

7.00 NEW SERIES **Murder Maps** Revealing how the story of Jack the Ripper was shaped by the sensationalist press.
8.00 **'Allo 'Allo!** The Resistance try to get some British intelligence to Nouvion. **8.30** German generals plan to meet at the café.
9.00 **'Allo 'Allo!** Helga tells Von Strohm that the stolen money was forged. **9.35** Von Klinkerhoffen is declared insane.
10.05 **Bangers and Cash** A restorer delights buyers with his 1966 Sunbeam Rapier, and Sarah takes a shine to a caravan.
11.00 **Abandoned Engineering** A formerly luxurious villa on the island of Rhodes in the Mediterranean that's been ravaged by acts of revenge.
12.00 M'T **War Factories**
1.00 AM **Secrets of the Bible**
2.00 **to 3.00** AM **Secrets of the Bible**

+1 hour 255 200

Sunday

7 PM **8 PM** **9 PM** **10 PM**

Disc. History

171 257

6.00 AM **Buildings, Bridges and Tunnels**
8.00 **Secrets Underground**
10.00 **Mysteries of the Missing**
2.00 PM **Chernobyl's Deadly Secrets**
3.00 **Buildings, Bridges and Tunnels** Double bill.
5.00 **Secrets Underground**
7.00 **Devil's Island**
8.00 **Hacking the Wild** Andrew Quitmeyer tries to survive a remote tropical jungle in Hawaii.
9.00 **Blood Road Bomb Squad** The soldiers try to clear a landing zone for two helicopters.
10.00 **Surviving the Cut** The training of US Air Force pararescuemen.
11.00 **Against the Odds**
1.00 AM **Mysteries of the Missing**
5.00 **to 6.00** AM **Chernobyl's Deadly Secrets**

+1 hour 271 261

Eden

166 245 247 315 389

9.00 AM **Aquarium: An Aquatic Life**
11.00 **Frontier Borneo**
12.00 NOON **Wild North**
3.00 PM **Aquarium: An Aquatic Life**
5.00 **Frontier Borneo**
6.00 **Wild North** Documentary examining three landscapes in northern Scandinavia. **7.00** A female bear and three cubs emerge after hibernation. **8.00** Cameras follow a polar bear in Svalbard.
9.00 **Aquarium: An Aquatic Life** The turtles of Two Oceans Aquarium. **10.00** Nine ragged-toothed sharks are introduced to the new predator exhibit.
11.00 **Frontier Borneo**
12.00 M'T **Wild North**
5.30 **to 6.00** AM **Frontier Borneo**

+1 hour 266 246

WILD

165 165 839 264 265 318 374

8.00 AM **Monster Fish**
1.00 PM **Monster Fish**
6.00 NEW SERIES **Thailand's Wild Side** Wildlife in Thailand's rainforests, wetlands, mangroves and cities, beginning with footage of animals struggling to avoid predators.
7.00 **Wild Congo** Wildlife living on the world's second longest river.
8.00 **Thailand's Wild Side** As shown at 6.00pm.
9.00 **700 Sharks** Scientists film the feeding frenzy of a pack of sharks.
10.00 **Shark Vs Predator Showdown** Animals that feed on sharks.
11.00 **Operation Sharklift** Scientists catch, crane-lift and relocate huge bull sharks.
12.00 M'T **When Sharks Attack Compilations**
2.00 **to 5.00** AM **Monster Fish**

History 2

163 272 330 390

8.00 AM **Ancient Aliens**
10.00 **Engineering Disasters**
1.00 PM **Engineering Disasters** Triple bill.
4.00 **Ancient Aliens** Experts investigate ancient tales and accounts of robots. **5.00** Tales of modern-day alien abductees. **6.00** Exploring how extraterrestrials may be responsible for mankind's existence. **7.00** Experts investigate whether alien life forms could be thriving in Earth's oceans.
8.00 **Buried: Knights Templar and the Holy Grail** Double bill.
10.00 **1968: The Year That Changed the World** The assassination of Martin Luther King Jr.
11.00 **Shaun Ryder on UFOs**
12.00 M'T **Ancient Aliens**
4.00 **to 5.00** AM **Buried: Knights Templar and the Holy Grail**

PBS America

174 273 91 155

8.00 AM **Ultimate Restorations**
11.45 **Plane Resurrection**
2.15 PM **Plane Resurrection** The team take to the air in a UH-1 Iroquois. **3.30** A look at a restored example of the clipped-wing version of the Spitfire. **4.45** A look at a restored example of the Westland Lysander. **6.00** A monoplane built by Louis Bleriot.
7.10 **The Dark Charisma of Adolf Hitler** Laurence Rees examines the reasons behind Hitler's popularity as a leader. **8.30** The peak of the dictator's popularity. **9.45** How the dictator tried to maintain his popular appeal.
11.00 **Plane Resurrection**
1.30 **to 2.00** AM **The Aviators**

+1 hour 93

CI

156 156 835 209 328 380

6.00 AM **Homicide Hunter**
8.00 **Unusual Suspects**
10.00 **Cold Case Files**
11.00 **Homicide Hunter**
1.00 PM **Shallow Grave**
2.00 **Snapped**
6.00 **Homicide: Hours to Kill**
7.00 **Homicide Hunter** A case in which a retired military man ran over a pedestrian.
8.00 **Crimes That Shook Britain** April Jones.
9.00 **999: Killer on the Line** How Christopher Strettle spun a web of lies after murdering his friend.
10.00 **Evil Up Close: Women Who Kill**
11.00 **Killer Kids**
12.00 M'T **Britain's Darkest Taboos**
1.00 AM **Crimes That Shook Britain**
2.00 **Unusual Suspects**
4.00 **to 6.00** AM **Homicide Hunter**

+1 hour 256 222

SKY HD SD | VIRGIN HD | FREEVIEW HD | FREESAT HD | BT HD

SUNDAY Films

Sunday

Sky Premiere

301 301 842 401 501

6.00 AM **Spy Cat** As 4.30pm.
7.35 **Instant Family** As 10.00pm.
9.50 **PREMIERE Sometimes Always Never** As 6.15pm.
11.35 **Us** As shown at 8.00pm.
1.45 PM **Final Score: Special**
2.15 **The Sisters Brothers**
4.30 **Spy Cat** Animated comedy. (2018, U, 92min) ★★
6.15 **PREMIERE Sometimes Always Never** Comedy. (2018, 12, 91min) ★★★★
See review, page 23

6.15 Sometimes Always Never

8 PM

8.00 **Us** Horror thriller starring Lupita Nyong'o. In 1986, a young girl goes on holiday and encounters a terrifying presence. Years later, her world is turned upside down when her past comes back to haunt her. With Winston Duke. (2019, 15, 116min) ★★★★
SEX ●●● VIOLENCE ●●● LANG ●●●

9 PM

10 PM

10.00 **Instant Family** Comedy with Mark Wahlberg. A couple decide to adopt, but get more than they bargained for when they take in a rebellious teen and her two siblings. (2018, 12, 118min) ★★★★
SEX ●●● VIOLENCE ●●● LANG ●●●

11 PM

12.00 M'T **Book of Monsters** Comedy with Lyndsey Craine. (2018, 18, 84min) ★★★
1.25 AM **The Sisters Brothers** Western. (2018, 15) ★★★★
3.35 **JT LeRoy** Drama. (2018) ★★★
5.30 **to 6.00** AM **Final Score: Special** As shown at 1.45pm.

+1 hour 312 412

Sky Disney

305 305 846 405 505

6.05 AM **The Princess and the Frog** Animated musical. (2009, U, 97min) ★★★★
7.50 **Aladdin** As 2.40pm.
9.25 **Mary Poppins Returns**
11.40 **Mulan** As shown at 1.00am.
1.15 PM **The Jungle Book** As 8pm.
2.40 **Aladdin** Animated fantasy. (1992, U, 90min) ★★★★★
4.15 **Snow White and the Seven Dwarfs** (1937) ★★★★★
5.45 **Mary Poppins Returns** Fantasy. (2018, U) ★★★★

9.25 Into the Woods

8.00 **The Jungle Book** Animation about the adventures of a boy reared by wolves in the jungle. Featuring the voices of Phil Harris and George Sanders. (1967, U, 78min) ★★★★★
SEX ●●● VIOLENCE ●●● LANG ●●●

9.25 **Into the Woods** Musical starring Meryl Streep. A wicked witch agrees to lift a curse on a young couple if they will help restore her once beautiful looks. (2014, PG, 120min) ★★★
SEX ●●● VIOLENCE ●●● LANG ●●●

11.40 **Fantasia 2000** Remake of the Disney animated classic. (1999, U, 74min) ★★★
1.00 AM **Mulan** Animated adventure starring Eddie Murphy. (1998, U, 88min) ★★★
2.35 **Muppet Treasure Island** The Muppets' musical version of Robert Louis Stevenson's classic adventure tale. (1996, U, 99min) ★★★★
4.25 **to 6.40** AM **Into the Woods** As shown at 9.25pm.

Sky Family

306 306 847 406 506

6.10 AM **The Stolen Princess** Fantasy. (2018, PG) ★★★
7.50 **Wonder Park** As 6.25pm.
9.25 **The Lego Movie** Animation. (2014, U, 100min) ★★★★
11.10 **The Lego Movie 2: The Second Part** (2019) ★★★★
1.00 PM **The Kid Who Would Be King** As shown at 8.00pm.
3.05 **Babe** (1995) ★★★★★
4.45 **Babe: Pig in the City** Comedy. (1998, U) ★★★★
6.25 **Wonder Park** (2019) ★★★

6.25 Wonder Park

8.00 **The Kid Who Would Be King** Fantasy adventure starring Louis Ashbourne Serkis. A young boy meets legendary wizard Merlin and faces up to a tense battle with the evil Morgana. With Rebecca Ferguson and Tom Taylor. (2019, PG, 120min) ★★★
SEX ●●● VIOLENCE ●●● LANG ●●●

10.00 **Johnny English Reborn** Spoof spy thriller sequel starring Rowan Atkinson. (2011, PG, 101min) ★★★
SEX ●●● VIOLENCE ●●● LANG ●●●

11.45 **Sister Act** Comedy starring Whoopi Goldberg as a nightclub singer who takes sanctuary in a convent after witnessing a gangland murder. With Maggie Smith, Kathy Najimy and Harvey Keitel. (1992, PG, 102min) ★★★★
1.35 AM **Babe** As 3.05pm.
3.20 **Babe: Pig in the City** As shown at 4.45pm.
5.05 **to 6.55** AM **Johnny English Reborn** As 10.00pm.

Sky Action

307 307 848 407 507

6.00 AM **Star Wars: Episode I – The Phantom Menace**
8.20 **Star Wars: Episode II – Attack of the Clones**
10.45 **Star Wars: Episode III – Revenge of the Sith** Sci-fi. (2005, 12, 140min) ★★★★
1.10 PM **Star Wars: Episode IV – A New Hope** As 8.00pm.
3.25 **Star Wars: Episode V – The Empire Strikes Back**
5.40 **Star Wars: Episode VI – Return of the Jedi** (1983)

1.10 Star Wars: Episode IV...

8.00 **Star Wars: Episode IV – A New Hope** Sci-fi adventure starring Mark Hamill, Harrison Ford and Carrie Fisher. A farm boy undertakes to rescue a captive princess and defeat an evil empire. With Alec Guinness. (1977, U, 124min) ★★★★★
SEX ●●● VIOLENCE ●●● LANG ●●●

10.15 **Star Wars: Episode V – The Empire Strikes Back** Sci-fi with Harrison Ford. While Darth Vader's imperial forces pursue the Rebel Alliance, Luke Skywalker continues his Jedi training. (1980, U, 124min) ★★★★★
SEX ●●● VIOLENCE ●●● LANG ●●●

12.30 AM **Star Wars: Episode VI – Return of the Jedi** As 5.40pm.
3.00 **Star Wars: Episode I – The Phantom Menace** (1999)
5.30 **to 8.00** AM **Star Wars: Episode II – Attack of the Clones** Sci-fi. (2002) ★★

Sky Comedy

308 308 849 408 508

6.20 AM **Sleepless in Seattle**
8.15 **The Family Stone** Comedy. (2005, PG, 103min) ★★★
10.05 **About a Boy** As 7.05pm.
11.55 **Benchwarmers 2: Breaking Balls** Comedy. (2019, 12) ★
1.35 PM **Wayne's World** Comedy. (1992, PG, 95min) ★★★★
3.20 **Wayne's World 2** Comedy. (1993, PG, 95min) ★★★
5.10 **Sleepless in Seattle** Comedy. (1993, PG, 105min) ★★★★★
7.05 **About a Boy** (2002) ★★★★

7.05 About a Boy

About a Boy (film started at 7.05pm)
SEX ●●● VIOLENCE ●●● LANG ●●●

9.00 **Team America: World Police** Thriller spoof performed by puppets, featuring the voice of Trey Parker. An inept squad of commandos recruit a Broadway actor to help them foil a plot. (2004, 15, 98min) ★★★★
SEX ●●● VIOLENCE ●●● LANG ●●●

10.50 **Little Monsters** Horror comedy starring Lupita Nyong'o. A teacher tries to protect children from a zombie outbreak. (2019, 15, 93min) ★★★★
SEX ●●● VIOLENCE ●●● LANG ●●●

12.40 AM **Death Do Us Part** Horror (2018, 18, 91min) ★★
2.30 **Brüno** Satirical comedy. (2009, 18, 81min) ★★
4.05 **to 6.05** AM **Roxanne** Comedy. (1987, PG, 102min) ★★★★

primetime

Sky Megahits

303 303 844 403 503

7.00 AM **Tarzan** (1999) ★★★★
8.40 **Bumblebee** (2018) ★★★★
10.40 **The Greatest Showman**
12.30 PM **Harry Potter and the Half-Blood Prince** Fantasy. (2009, 12, 153min) ★★★★★
3.15 **Harry Potter and the Deathly Hallows: Part I** (2010) ★★★★
5.45 **Harry Potter and the Deathly Hallows: Part II** Fantasy. (2011, 12, 130min) ★★★★★

8.00 **The Greatest Showman** Musical starring Hugh Jackman. A former bank clerk attempts to create and develop his New York circus in the mid-1800s. (2017, PG, 102min) ★★★★
10.00 **Saving Private Ryan** Steven Spielberg's World War Two drama starring Tom Hanks. A small team of US soldiers are sent to find and rescue a young private whose three brothers have been killed in action. (1998, 15, 169min) ★★★★★

1.00 AM **Pacific Rim** Sci-fi thriller. (2013, 12, 131min) ★★★
3.20 **Rise of the Planet of the Apes** Sci-fi thriller with James Franco. (2011, 12, 104min) ★★★★
5.20 **to 9.10** AM **Gone With the Wind** Oscar-winning romance. (1939, PG, 224min) ★★★★★

Sky Greats

304 304 845 404 504

6.20 AM **Close Encounters of the Third Kind: Collector's Edition** Sci-fi. (1977, PG) ★★★★★
8.45 **Honey, I Shrunk the Kids** (1989)
10.25 **A Few Good Men** (1992)
12.45 PM **The Bourne Identity** Spy thriller. (2002, 12) ★★★★★
2.45 **The Bourne Supremacy** Thriller. (2004, 12, 108min) ★★★★
4.40 **The Bourne Ultimatum** Thriller. (2007, 12, 115min) ★★★★

6.40 **The Bourne Legacy** Spy thriller sequel starring Jeremy Renner. A genetically enhanced secret agent goes on the run when his life is threatened from within his organisation. With Rachel Weisz. (2012, 12, 129min) ★★★
9.00 **Zero Dark Thirty** Fact-based drama starring Jessica Chastain. Following the 9/11 terrorist attacks, a CIA agent becomes the driving force behind the hunt for Osama bin Laden. (2012, 15, 157min) ★★★★★

11.40 **Good Morning, Vietnam** Comedy with Robin Williams. (1987, 15, 120min) ★★★★
1.45 AM **He Got Game** Drama. (1998, 15, 136min) ★★
4.05 **to 6.20** AM **It's a Wonderful Life** Classic fantasy drama. (1946, b/w, U, 125min) ★★★★★

TCM Movies

315 415 416 512 526

6.00 AM **Hollywood's Best Directors**
7.45 **Backlash** Western. (1956) ★★★
9.35 **To Kill a Mockingbird** Drama. (1962, b/w, PG) ★★★★★
12.15 PM **Union Pacific** Western. (1939, b/w, PG, 135min) ★★
3.00 **A Lawless Street** Western. (1955, U, 78min) ★★
4.35 **Gold Fever** Western. (1952) ★★
5.50 **The Nevadan** Western. (1949, U, 81min) ★★

7.35 **Badman's Country** Western starring George Montgomery, Neville Brand and Buster Crabbe. Famous lawmen tackle Butch Cassidy and his gang. (1958, b/w, PG, 85min) ★★
9.00 **Absolute Power** Thriller directed by and starring Clint Eastwood. An ageing master thief is set up to take the rap for a murder involving the US president. With Gene Hackman, Ed Harris and Laura Linney. (1996, 15, 121min) ★★★

11.30 **Shootout** Western. (1971) ★★
1.35 AM **10 Rillington Place** Thriller. (1970, 15, 106min) ★★★★
3.50 **Off Set**
4.00 **to 6.00** AM **Hollywood's Best Film Directors**

+1 hour 316 417

Talking Pictures

328 445 81 306

6.00 AM **Fighting Caballero** (1935)
7.20 **Oh! Mr Porter** (1937) ★★★★
9.00 **Time Piece**
9.25 **You Must Be Joking!** (1965)
11.25 **The Hireling** Drama. (1973) ★★
1.35 PM **They Stand Ready**
1.55 **Hand in Hand** (1961) ★★
3.30 **Catweazle**
4.00 **Vote for Huggett** (1949) ★★
5.45 **Worker's Weekend**
6.00 **Get Some In!**

6.30 **Tell Me Another**.
7.00 **Miss Grant Goes to the Door** .
7.10 **Up the Chastity Belt** Comedy with Frankie Howerd and Eartha Kitt. (1971, PG, 94min) ★★
9.00 **Mystery and Imagination** The mummy of an ancient Egyptian queen returns to life.
10.50 **The Beauty Jungle** Drama starring Janette Scott as a manipulative beauty queen who is out for all she can get. With Ian Hendry and Ronald Fraser. (1963, PG, 114min) ★★

1.05 AM **A Severed Head** Comedy starring Ian Holm and Lee Remick. (1970, 15, 94min) ★★
3.05 **Six-Five Special** Musical. (1958, U, 68min) ★★
4.45 **to 6.00** AM **Echo of Diana** Thriller starring Betty McDowall. (1963, b/w, PG, 61min) ★

Horror

317 149 70 138

8.00 AM **Airplane vs Volcano** Thriller. (2014, 15, 91min) ★
9.50 **Horror Highlights**
10.00 **Star Trek: Voyager** (S4)
3.00 PM **Megalodon** Giant shark thriller. (2018, 15, 105min) ★
4.50 **Fire Serpent** Sci-fi horror thriller. (2007, 15, 89min) ★★
6.35 **Horror Highlights**
6.45 **The Thing... from Another World** Sci-fi. (1951, b/w) ★★★

8.30 **Tales from the Darkside** Horror anthology series produced by George A. Romero.
9.00 **Season of the Witch** Supernatural action adventure starring Nicolas Cage and Ron Perlman. A pair of 14th-century knights go on a dangerous quest. (2010, 15, 94min) ★★
10.55 **Psycho IV: The Beginning** Thriller starring Anthony Perkins and Olivia Hussey. Norman Bates resumes his reign of terror. (1990, 18, 96min) ★★

12.50 AM **Boogeyman 2** Horror starring Danielle Savre and Tobin Bell. (2007, 18, 89min) ★
2.40 **to 4.30** AM **Book of Shadows: Blair Witch 2** Horror thriller sequel. (2000, 15, 90min) ★

+1 hour 318 202 139

★★★★★ Excellent ★★★★ Very Good ★★★ Good ★★ Average ★ Poor

Sky Thriller

309 309 850 409 509

6.25 AM **Backtrace** Thriller. (2018, 15, 92min) ★★★
8.15 **Green Zone** Action thriller. (2010, 15, 114min) ★★★★
10.15 **Layer Cake** Gangster thriller. (2004, 15, 105min) ★★★★
12.10 PM **Ocean's Eight** As 8pm.
2.05 **Gran Torino** Drama. (2008, 15, 116min) ★★★★
4.05 **The Mule** Drama. (2018, 15, 116min) ★★★★
6.05 **White Boy Rick** Crime drama. (2018, 15, 111min) ★★★

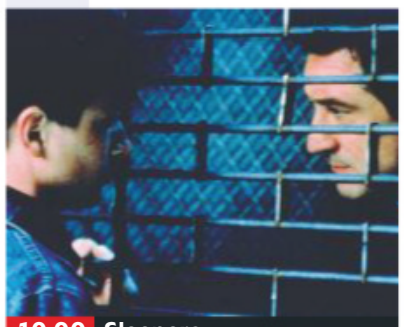

10.00 Sleepers

8.00 **Ocean's Eight** Crime caper starring Sandra Bullock. Following in the footsteps of brother Danny, light-fingered Debbie Ocean plans a complex heist. With Cate Blanchett and Anne Hathaway. (2018, 12, 110min) ★★★★
SEX ●●● VIOLENCE ●●● LANG ●●●

10.00 **Sleepers** Fact-based drama starring Kevin Bacon. Years after being abused by guards at a reform school, four former teenage friends take their revenge. (1996, 18, 146min) ★★★
SEX ●●● VIOLENCE ●●● LANG ●●●

12.30 AM **Dark Crimes** Thriller. (2016, 18, 92min) ★★
2.15 **Pimped** Thriller. (2018, 15, 90min) ★★★★
3.45 **Another 48 Hrs** Action thriller. (1990, 18, 95min) ★
5.25 **to 7.10** AM **Sam Churchill: Search for a Homeless Man** Thriller. (1997, PG, 88min) ★★

Sky Drama

310 310 851 410 510

6.00 AM **Eternal Love** As 2.20am.
7.40 **Erin Brockovich** As 5.40pm.
9.55 **King Arthur** As 8.00pm.
12.15 PM **Summer 1993** Drama. (2017, 12, 97min) ★★★★
2.05 **My Girl 2** Family drama. (1994, PG, 99min) ★★
3.55 **The Old Man & the Gun** Drama with Robert Redford. (2018, 12, 93min) ★★★★
5.40 **Erin Brockovich** True-story drama with Julia Roberts. (2000, 15, 133min) ★★★★

10.20 American Beauty

8.00 **King Arthur** Action adventure starring Clive Owen. In fifth-century Britain, the Roman commander of a small band of knights prepares for a final mission against an army of invading Saxons. (2004, 12, 126min) ★★★
SEX ●●● VIOLENCE ●●● LANG ●●●

10.20 **American Beauty** Oscar-winning satirical comedy starring Kevin Spacey. A middle-class suburban family begins to fall apart when the husband undergoes a mid-life crisis. (1999, 18, 122min) ★★★★★
SEX ●●● VIOLENCE ●●● LANG ●●●

12.35 AM **The Old Man & the Gun** As shown at 3.55pm.
2.20 **Eternal Love** Comedy drama starring Jeremy Allen White. (2018, 15, 95min) ★★★★
4.10 **to 6.00** AM **My Girl 2** As shown at 2.05pm.

Sky Sci-Fi/Horror

311 311 852 411 511

6.30 AM **Anna and the Apocalypse** As 3.45pm.
8.20 **Time Trap** As 5.30pm.
10.00 **Flash Gordon** As 7.00pm.
12.00 NOON **Edge of Tomorrow**
2.00 PM **Happy Death Day 2U**
3.45 **Anna and the Apocalypse** Comedy with Ella Hunt. (2017, 15, 108min) ★★★
5.30 **Time Trap** Sci-fi adventure. (2017, 12, 90min) ★★★
7.00 **Flash Gordon** Sci-fi. (1980, PG, 115min) ★★★

9.00 Edge of Tomorrow

Flash Gordon (film started at 7.00pm)
SEX ●●● VIOLENCE ●●● LANG ●●●

9.00 **Edge of Tomorrow** Sci-fi adventure starring Tom Cruise and Emily Blunt. A soldier fighting against an alien army is repeatedly killed and brought back to life to relive the same battle in order to turn him into the ultimate warrior. (2014, 12, 113min) ★★★
SEX ●●● VIOLENCE ●●● LANG ●●●

11.00 **Happy Death Day 2U** Horror comedy with Jessica Rothe. (2019, 15, 100min) ★★★★
12.45 AM **The Cleaning Lady** Horror thriller starring Alexis Kendra and Stelio Savante. (2018, 18, 90min) ★★★
2.20 **Pledge** Horror thriller. (2018, 18, 77min) ★★
3.45 **Barbarella** Sci-fi fantasy. (1967, 15, 98min) ★★★
5.30 **to 6.00** AM **Gemini Man: Special**

Sky Superheroes

302 302 842 402 502

7.00 AM **Teen Titans Go! To the Movies** As shown at 4.00pm.
8.30 **Aquaman** As 5.30pm.
11.00 **Shazam!** As 8.00pm.
1.30 PM **Man of Steel** As 10.15pm.
4.00 **Teen Titans Go! To the Movies** Animation with the voices of Greg Cipes, Scott Menville and Khary Payton. (2018, PG, 84min) ★★★
5.30 **Aquaman** Fantasy adventure starring Jason Momoa. (2018, 12, 143min) ★★★

8.00 Shazam!

8.00 **Shazam!** Comedy with Zachary Levi. Youngster Billy Batson is chosen by the ancient wizard Shazam as his new champion, and receives various superpowers. With Mark Strong and Asher Angel. (2019, 12, 132min) ★★★★
SEX ●●● VIOLENCE ●●● LANG ●●●

10.15 **Man of Steel** Fantasy adventure starring Henry Cavill. A young outcast with superpowers must confront his destiny when aliens from his home planet threaten Earth. (2013, 12, 143min) ★★★
SEX ●●● VIOLENCE ●●● LANG ●●●

12.45 AM **Kick-Ass** Action thriller. (2010, 15, 117min) ★★★
2.45 **Kick-Ass 2** Action thriller. (2013, 15, 103min) ★★
4.35 **to 6.00** AM **Lego DC Super Heroes: Justice League – Attack of the Legion of Doom!** Animation. (2015) ★★

Film4

313 313 853 428 429 14 300

■ **Films start at 11.00am**
11.00 AM **Carry On Regardless** Comedy. (1961, b/w, PG) ★★★
12.50 PM **The Borrowers** Adventure. (1997, U, 86min) ★★★★
2.35 **Young Sherlock Holmes** Fantasy with Nicholas Rowe. (1985, PG, 109min) ★★★
4.55 **Dr Dolittle** Comedy remake. (1998, PG, 82min) ★★★
6.35 **G.I. Joe: The Rise of Cobra** Thriller starring Dennis Quaid. (2009, 12, 113min) ★★★

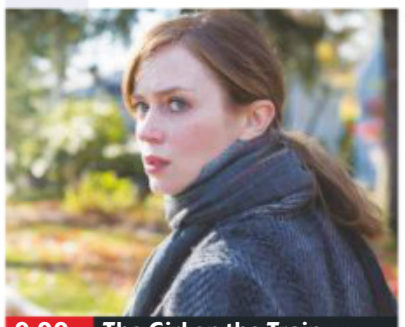

9.00 The Girl on the Train

8.50 **Split Interview Special** With M Night Shyamalan and James McAvoy.

9.00 **The Girl on the Train** Thriller starring Emily Blunt and Rebecca Ferguson. An alcoholic gets drawn into a web of intrigue when she becomes fascinated by a woman's disappearance. (2016, 15, 112min) ★★★
SEX ●●● VIOLENCE ●●● LANG ●●●

11.15 **The Family** Dark crime comedy starring Robert De Niro and Michelle Pfeiffer as a Mafia couple living in witness protection in Europe with their teenage children. (2013, 15, 109min) ★★★
1.30 **to 3.55** AM **No Home Movie** Chantal Akerman's portrait of her mother. Subtitled. (2015, PG, 115min) ★★★

+1 hour 314 430 45 301

Sunday

8 PM | 9 PM | 10 PM | 11 PM

Sony Movies Classic

319 424 50 303

6.00 AM **Lady Luck** (1946) ★★★
7.55 **The Hunchback of Notre Dame** Drama. (1982, PG, 97min) ★★
10.00 **The Secret Life of Walter Mitty** Fantasy. (1947, U) ★★★★
12.15 PM **Watch It, Sailor!** Comedy. (1961, U, 81min) ★★
2.00 **Duck Soup** (1933) ★★★★★
3.25 **Road to Zanzibar** Comedy. (1941, b/w, PG, 92min) ★★★★
5.15 **Son of Paleface** (1952) ★★★★

7.10 **Gideon of Scotland Yard** Drama starring Jack Hawkins as a Scotland Yard detective encountering crime after crime during an eventful day. With Dianne Foster and Anna Lee. (1958, PG, 91min) ★★
9.00 **Play Misty for Me** Chilling thriller directed by and starring Clint Eastwood as a California radio DJ menaced by a psychotic fan. With Jessica Walter and Donna Mills. (1971, 15, 98min) ★★★★

11.10 **Affair in Trinidad** Thriller. (1952, b/w, PG, 98min) ★★
1.15 **Mighty Joe Young** (1949) ★★★
3.05 **Strongroom** Thriller. (1961) ★★
4.20 **to 6.00** AM **Night Song** Romance. (1947, b/w, PG) ★★★

+1 hour 320 303 304

Sony Movies

321 425 32 302

9.00 AM **Sony Movie News Extra**
9.10 **The Deadly Room: Garage Sale Mystery III** Mystery.
11.00 **Garage Sale Mystery: The Wedding Dress** Mystery drama.
12.50 PM **Hitch** Romantic comedy. (2005, 12, 118min) ★★★
3.10 **Fun with Dick and Jane** Comedy. (2005, 12, 90min) ★★
5.00 **The Pink Panther** Comedy. (2005, PG, 93min) ★★

7.05 **The Pink Panther 2** Comedy caper starring Steve Martin. Bungling French cop Jacques Clouseau causes chaos when he leads the hunt for the master criminal behind the thefts of priceless international treasures. (2009, PG, 91min) ★★
9.00 **Gone in Sixty Seconds** Action thriller starring Nicolas Cage as a legendary former car thief who rounds up his old gang to steal 50 cars in one night. (2000, 15, 117min) ★★★

11.20 **The Trust** Comedy thriller. (2016, 15, 90min) ★★★
1.15 AM **The Killer Inside Me** Thriller. (2010, 18, 104min) ★★★
3.25 **to 6.00** AM **A League of Their Own** Comedy. (1992) ★★★★

+1 hour 322

Sony Movies Action

323 426 40 305

6.00 AM **The Giants of Thessaly** Adventure. (1960, U) ★★
7.45 **Tomorrow We Live** (1942) ★★
9.30 **Operation Valkyrie** (2004) ★★
11.20 **Hell Squad** Drama. (1958) ★★
12.45 PM **Killers Of Kilimanjaro** Drama. (1960, U, 91min) ★★
2.40 **Thunder Bay** Adventure. (1953, U, 102min) ★★★
4.55 **Run Silent, Run Deep** Drama. (1958, b/w, U, 90min) ★★★

6.50 **Walking with the Enemy** Drama with Jonas Armstrong. During the final months of World War Two, a young man from the Hungarian ghettos sets out to find his displaced family. (2013, 12, 124min) ★★
9.00 **PREMIERE** **Shadow Wolves** Drama starring Thomas Gibson and Graham Greene. A rogue agent bands together with a group of Native Americans to protect the border from terrorist invasion. (2019, 12, 95min) ★★

11.05 **The Marine 5: Battleground** Action thriller starring Mike Mizanin. (2017, 15, 91min) ★★
12.50 AM **In Tranzit** Drama. (2009, 15, 113min) ★★
3.00 **to 4.00** AM **The Hitler Youth**

+1 hour 324

Movies 24

325 419 513

7.00 AM **The Novel Murders: Garage Sale Mystery VI** Mystery.
9.00 **Sweet Home Carolina** Drama. (2017, PG, 84min) ★★
11.00 **SnowComing** (2019) ★★
1.00 PM **Bottled with Love** Drama. (2019, PG, 85min) ★★
3.00 **PREMIERE** **A New Year's Resolution** Drama. (2019) ★★
5.00 **A Summer to Remember** Comedy. (2018, PG) ★★

7.00 **All of My Heart: The Wedding** Romantic drama starring Lacey Chabert and Brennan Elliott. A couple planning their wedding face the prospect of having to sell the inn where they fell in love. (2018, U, 88min) ★★
9.00 **Cooking with Love** Romantic comedy starring Ali Liebert. A television producer is faced with the unexpected when a hot-headed chef becomes the new host of her cooking show. (2018, PG, 90min) ★★

11.00 **The Perfect Catch** Romance. (2017, PG, 90min) ★★
1.00 AM **The Julius House: An Aurora Teagarden Mystery**
3.00 **to 5.00** AM **The Seven Year Hitch** Comedy. (2012, PG) ★★

+1 hour 326 420

FILMS ON OTHER CHANNELS

6pm TILL LATE

6.05 PM **Pirates of the Caribbean: Dead Man's Chest** *ITV2* ★★★★
7.00 **Fair Game** *AMC* ★★★★
7.00 **Herbie: Fully Loaded** *E4* ★★
7.00 **Happy Gilmore** *Comedy Central* Comedy. ★★★
7.05 **Gunfighters** *Paramount* ★★
7.10 **Robot Overlords** *Syfy* ★★★
7.55 **Return of the Seven** *ITV4* ★★
9.00 **The Expendables 3** *5STAR* ★★
9.00 **The Man from U.N.C.L.E** *Comedy Central* ★★★★
9.00 **xXx** *Syfy* Action thriller. ★★
9.00 **Troy** *Paramount Network* ★★★
10.00 **The Finest Hours** *BBC2 (Not BBC2 NI)* ★★★
10.00 **Notting Hill** *Channel 5* Comedy starring Julia Roberts. ★★★★
10.00 **The Last Boy Scout** *ITV4* Thriller with Bruce Willis. ★★★
10.00 **House of Darkness** *Lifetime* ★★
11.00 **Escape Plan** *Channel 4* ★★★
11.05 **Changeling** *ITV3* ★★★★
11.30 **The Babadook** *Syfy* ★★★★
11.35 **Just Friends** *5STAR* ★★
12.10 AM **The Nice Guys** *ITV4* ★★★★
12.40 **House of Flying Daggers** *AMC* Subtitled. ★★★★★
1.30 **Witchslayer Gretl** *Syfy* ★★
4.00 **Doomsday Device** *Syfy* ★★

Sunday

Sky Sports Main Event

401 401 855 | 511 501 | 402 437

6.00 AM **Sky Sports News**
7.00 **Total Goals** Football action.
9.00 **LIVE European Tour Golf The South African Open.** Coverage of the final day's play at Randpark Golf Club in Johannesburg, where local favourite Louis Oosthuizen is the defending champion.
12.00 NOON **LIVE EFL Cardiff City v Swansea City.** Coverage of the Championship clash at the Cardiff City Stadium. Kick-off **12.00noon**.
2.00 PM **LIVE Renault Super Sunday Bournemouth v Watford.** Coverage of the Premier League match from the Vitality Stadium. Kick-off **2.00pm**.
4.00 **LIVE Renault Super Sunday Aston Villa v Manchester City.** The Premier League clash from Villa Park. Kick-off **4.30pm**.
7.30 **LIVE NFL Kansas City Chiefs v TBA.** The second AFC Divisional play-off match at Arrowhead Stadium. Kick-off **8.05pm**.
11.00 **LIVE NFL Green Bay Packers v TBA.** Coverage of the second NFC Divisional play-off match at Lambeau Field. Kick-off **11.40pm**.
4.00 **to 6.00** AM **Sky Sports News**

Sky Sports Premier League

402 402 856 | 512 502

6.00 AM **PL Greatest Games**
7.00 **Premier League Highlights**
10.00 **The Sunday Supplement**
11.30 **Goals on Sunday**
1.00 PM **LIVE Renault Super Sunday Bournemouth v Watford.** Coverage of the Premier League match from the Vitality Stadium. Kick-off **2.00pm**.
4.00 **LIVE Renault Super Sunday Aston Villa v Manchester City.** The Premier League clash from Villa Park. Kick-off **4.30pm**.
7.30 **The Best Premier League Goals: Manchester City**
8.00 **Kings of the Premier League**
8.30 **Goals on Sunday**
10.00 **Premier League Highlights** Bournemouth v Watford. **10.30** Aston Villa v Man City.
11.00 **Best PL Goals: Chelsea v Man Utd** Memorable strikes.
11.30 **Premier League Highlights**
12.30 AM **Best PL Goals: Man Utd v Newcastle**
1.00 **Premier League Highlights**
2.00 **Best PL Goals: North London Derby**
2.30 **Premier League Highlights**
5.30 **to 6.00** AM **Best PL Goals: Tottenham v Chelsea**

Sky Sports Football

403 403 857 | 513 503

6.00 AM **EFL Greatest Games**
7.00 **Championship Highlights**
9.30 **EFL Goals: Leagues 1 & 2**
10.00 **The Sunday Supplement** A selection of sports writers review the football stories that have hit the back pages this weekend.
11.30 **LIVE EFL Cardiff City v Swansea City.** Coverage of the Championship clash at the Cardiff City Stadium. Kick-off **12.00noon**.
2.30 PM **Championship Highlights**
5.00 **EFL Goals: Leagues 1 & 2**
5.30 **Championship Highlights**
8.00 **EFL Goals: Leagues 1 & 2**
8.30 **Championship Highlights** Back-to-back action, including at: **10.15** Highlights of Leeds United v Sheffield Wednesday. **10.30** Action from Luton Town v Birmingham City. **10.45** Highlights of Middlesbrough v Derby County.
11.00 **EFL Goals: Leagues 1 & 2**
11.30 **EFL Greatest Games**
12.00 M'T **Football Years**
12.30 AM **Football's Greatest Players**
1.00 **Football Countdowns**
1.30 **Football Years**
2.00 **to 6.00** AM **EFL Play-Off Final Highlights**

Sky Sports Cricket

404 404 858 | 514 504

6.00 AM **Cricket's Greatest Games**
7.00 **Best of England v Australia**
7.50 **Ashes Greats**
8.00 **Cricket's Greatest Games**
9.00 **How the 2014 ICC World T20 Was Won** As shown at 5.00pm.
11.00 **Best of England v Australia**
11.50 **Ashes Greats**
12.00 NOON **Cricket's Greatest Games** Double bill of action.
1.00 PM **How the 2014 ICC World T20 Was Won** As 5.00pm.
3.00 **Best of England v Australia**
3.50 **Ashes Greats**
4.00 **Cricket's Greatest Games**
5.00 **How the 2014 ICC World T20 Was Won** A look back at the tournament in Bangladesh.
7.00 **International T20 Cricket** New Zealand v England.
11.10 **Best of Sky Cricket**
11.30 **Cricket's Greatest Games**
12.00 M'T **Best of England v Australia** Double bill of action.
12.50 AM **Ashes Greats**
1.00 **Cricket's Greatest Games**
2.00 **How the 2014 ICC World T20 Was Won** As shown at 5.00pm.
4.00 **Cricket's Greatest Games**
5.00 **Best of England v Australia**
5.50 **to 6.00** AM **Ashes Greats**

Sky Sports Golf

405 405 859 | 515 505

6.00 AM **European Tour Golf**
7.00 **PGA Tour Golf**
8.00 **European Tour Golf** Day three of the South African Open.
9.00 **LIVE European Tour Golf** The fourth and final day of the South African Open from Randpark Golf Club in Johannesburg, where home favourite Louis Oosthuizen is the defending champion.
2.00 PM **PGA Tour Golf** As 7.30pm.
5.30 **Junior Golf** Action from the 2019 Junior European Open.
6.00 **Chronicles of a Champion Golfer** A profile of two-time Open winner Padraig Harrington.
6.30 **European Tour Golf** Action from the fourth and final day's play of the South African Open.
7.30 **PGA Tour Golf** Action from day three of the Sony Open in Hawaii.
11.00 **LIVE PGA Tour Golf** Coverage of the fourth and final day's play of the Sony Open in Hawaii at the Waialae CC in Honolulu, where Matt Kuchar won the title last year.
3.00 AM **European Tour Golf**
4.00 **The Improvers**
4.45 **Best of On the Range**
5.00 **to 6.00** AM **Chronicles of a Champion Golfer**

BT Sport 1

413 413 867 | 527 | 408 430

8.00 AM **LIVE Cricket: Big Bash League Melbourne Stars v Sydney Sixers.** The T20 match from Melbourne Cricket Ground.
11.15 **Coppa Italia Preview**
11.45 **Ligue 1** Double bill of action.
1.45 PM **LIVE Ligue 1 St Etienne v Nantes.** From Stade Geoffroy-Guichard. Kick-off **2.00pm**.
4.00 **LIVE Ligue 1 Dijon v Lille.** Coverage from Stade Gaston Gerard. Kick-off **4.00pm**.
6.00 **Coppa Italia Preview**
6.30 **Hockey** China v Netherlands: Action from the Women's FIH Hockey Pro League match.
7.30 **UEFA Champions League – Stories of the Finals**
7.45 **LIVE Ligue 1 Paris Saint-Germain v Monaco.** From Parc des Princes. Kick-off **8.00pm**.
10.00 **W-League Football**
11.00 **Cricket: Big Bash League**
1.00 AM **WWE Friday Night SmackDown** Wrestling action.
2.45 **BT Sport Reload**
3.00 **World Poker Tour Series**
4.00 **European Le Mans Series**
5.00 **WRC19 Rewind**
5.30 **to 6.00** AM **WRC Signature Stages 2019**

BT Sport 2

414 414 868 | 528 | 409 431

7.00 AM **LIVE Hyundai A-League Central Coast Mariners v Melbourne Victory.** At Central Coast Stadium. Kick-off **7.00am**.
9.00 **WWE Raw** Wrestling action.
11.00 **FA Women's Super League**
12.30 PM **LIVE Heineken Champions Cup Leinster v Lyon.** The Pool 1 clash from the RDS Arena. Kick-off **1.00pm**.
3.00 **LIVE Heineken Champions Cup Racing 92 v Munster.** The Pool 4 match from Paris La Defense Arena. Kick-off **3.15pm**.
5.30 **Champions Cup Highlights**
6.30 **European Rugby Challenge Cup** Scarlets v Toulon.
8.00 **The 16th Man** Documentary.
9.00 **Fishing: On The Bank**
10.00 **What I Wore: Robin Van Persie**
10.30 **BT Sport Reload**
11.00 **LIVE College Basketball Colorado Buffaloes v Utah Utes.** The NCAA clash at Coors Events Centre. Tip-off **11.00pm**.
1.00 AM **UFC: Top 10 Fights of 2019**
2.00 **UFC Reloaded**
3.45 **BT Sport Big Bash Reload**
4.00 **BT Sport Goals Reload**
4.30 **Fishing: On The Bank**
5.30 **to 6.00** AM **BT Sport Reload**

BT Sport 3

417 417 869 | 529 | 410 432

6.00 AM **LIVE Hockey China v Holland.** The Women's FIH Hockey Pro League match from Changzhou. Push-back **8.00am**.
8.00 **Premier League**
9.30 **Premier League World**
10.00 **WRC Signature Stages 2019**
10.30 **Heineken Champions Cup**
12.30 PM **LIVE Heineken Champions Cup Northampton Saints v Benetton.** The Pool 1 match at Franklin's Gardens. Kick-off **1pm**.
3.15 **BT Sport Big Bash Reload**
3.30 **Fight Night: Top 10 Fights of 2019** The best bouts of 2019.
4.30 **Muhammad & Larry**
5.30 **Cricket: Big Bash League** Action from Adelaide Strikers v Melbourne Renegades.
6.30 **Cricket: Big Bash League** Melbourne Stars v Sydney Sixers.
7.30 **Hyundai A-League** Action from Central Coast Mariners v Melbourne Victory.
9.00 **WWE Friday Night SmackDown**
10.45 **Ligue 1** Triple bill of action.
3.15 AM **There's No Place Like Home** Documentary.
4.30 **to 6.00** AM **European Rugby Challenge Cup**

Sky Sports Action

407 407 861 | 517 507

6.00 AM **Boxing Gold**
7.00 **NFL: America's Game**
9.00 **NFL Highlights** Action from Houston Texans v Buffalo Bills.
10.00 **NFL Highlights** New England Patriots v Tennessee Titans.
11.00 **NFL Highlights** New Orleans Saints v Minnesota Vikings.
12.00 NOON **NFL Highlights** Action from Philadelphia Eagles v Seattle Seahawks.
1.00 PM **NFL Roundtable**
1.30 **NFL Highlights**
5.30 **NFL 100-All Time Team: Defensive Linemen**
6.30 **NFL 100-All Time Team: Defensive Backs & Special Team**
7.30 **LIVE NFL Kansas City Chiefs v TBA.** Coverage of the second AFC Divisional play-off match, which takes place at Arrowhead Stadium. Kick-off **8.05pm**.
11.00 **LIVE NFL Green Bay Packers v TBA.** Coverage of the second NFC Divisional play-off match at Lambeau Field. Kick-off **11.40pm**.
4.00 AM **Super Bowl Challenge Special**
4.30 **to 6.00** AM **NFL – Greatest Games**

Sky Sports Mix

145 145 838 | 520 510

6.00 AM **My Icon**
7.00 **Triathlon**
9.00 **European Tour Golf**
10.00 **NFL: America's Game**
11.00 **Players Only: Kobe & Shaq**
12.00 NOON **European Tour Golf** Day three of the South African Open.
1.00 PM **NFL: A Football Life**
2.00 **My Icon**
2.30 **NFL Highlights**
4.30 **NFL Roundtable**
5.00 **Fast Zone** Motorsport action.
5.30 **NFL Highlights** Action from San Francisco 49ers v TBA.
6.30 **NFL Highlights** Action from Baltimore Ravens v TBA.
7.30 **European Tour Golf** Action from the fourth and final day of the South African Open at Randpark Golf Club in Johannesburg.
8.30 **LIVE NBA Washington Wizards v Utah Jazz.** Coverage of the inter-conference encounter from the Capital One Arena. Tip-off **8.30pm**.
11.00 **My Icon**
11.30 **NBA Classic Games: Kings @ Heat 2013**
12.30 AM **European Tour Golf**
1.30 **to 6.00** AM **Mix Shorts: Masterclasses**

BT Sport/ESPN

423 423 872 | 530 | 411 434

6.00 AM **BT Sport Reload**
6.15 **Nixon's National Champs**
6.45 **CFB: Under Armour All-America Game**
9.15 **College Football** Action from the FCS Championship Game.
12.15 PM **College Basketball** Kentucky Wildcats v Alabama Crimson Tide.
2.00 **College Basketball** Notre Dame Fighting Irish v Louisville Cardinals.
3.45 **College Basketball** Double bill.
7.15 **College Basketball** Action from UCLA Bruins v USC Trojans.
9.00 **LIVE College Basketball South Florida Bulls v Memphis Tigers.** Coverage of the NCAA clash from Raymond James Stadium. Tip-off **9.00pm**.
11.00 **LIVE College Basketball Miami Hurricanes v Pittsburgh Panthers.** Coverage of the NCAA encounter from Hard Rock Stadium. Tip-off **11.00pm**.
1.00 AM **Championship Drive**
3.00 **to 6.00** AM **College Football**

Eurosport 1

410 410 864 | 521 | 412 435

6.00 AM **LIVE ATP Tennis** Day one of the Adelaide International.
8.00 **LIVE Alpine Skiing** Coverage from Altenmarkt, Austria.
9.30 **LIVE Alpine Skiing** Coverage from Adelboden, Switzerland.
10.35 **Ski Jumping**
11.30 **LIVE Biathlon** From Germany.
12.30 PM **LIVE Alpine Skiing** From Adelboden, Switzerland.
1.30 **LIVE Biathlon** From Germany.
2.15 **Ski Jumping**
2.50 **LIVE Ski Jumping** Coverage from Val di Fiemme in Italy.
4.45 **Snooker 147s**
5.00 **Darts: BDO World Champs**
7.00 **LIVE Darts: BDO World Championships** The men's final.
10.00 **Snooker 147s**
10.25 **Dakar Rally**
10.55 **Eurosport News**
11.05 **ATP Tennis**
12.30 **to 6.00** AM **LIVE ATP Tennis** The Adelaide International.

Eurosport 2

411 411 865 | 522 | 413 436

6.00 AM **Alpine Skiing**
8.00 **Freestyle Skiing**
9.00 **LIVE Alpine Skiing: Youth Olympics** From Switzerland.
10.30 **Alpine Skiing**
11.45 **LIVE Alpine Skiing: Youth Olympics** From Switzerland.
12.30 PM **Dakar Rally**
1.00 **LIVE Masters Snooker Ding Junhui v Joe Perry.** *See feature, page 28*
4.30 **Cross-Country Skiing**
5.30 **Alpine Skiing**
6.30 **Masters Snooker**
6.45 **LIVE Masters Snooker Mark Selby v Ali Carter.**
10.30 **Luge**
11.30 **Alpine Skiing**
12.30 AM **Dakar Rally**
1.00 **Snooker: Get to Know**
1.20 **Snooker 147s**
1.25 **Dakar Rally**
2.00 **Masters Snooker**
4.00 **to 6.00** AM **Darts: BDO World Championships**

Sky Sports Arena

408 408 862 | 518 508

6.00 AM **Sporting Greats**
7.00 **Super League Gold**
8.00 **Sporting Greats**
9.00 **Sporting Records**
10.00 **Boxing Gold**
11.00 **Betfred Super League**
1.00 PM **Boxing Gold**
2.00 **Shaq The Big Conversation**
3.00 **Sporting Records**
4.00 **Sporting Greats**
4.30 **Super League Gold**
4.45 **NBA Classic Games**
5.45 **Allen Iverson: The Answer**
6.45 **NBA: Minnesota @ Houston**
8.30 **LIVE NBA Washington Wizards v Utah Jazz.** At Capital One Arena. Tip-off **8.30pm**.
11.00 **Sporting Greats**
11.30 **Shaq The Big Conversation**
12.30 AM **Boxing Gold**
1.30 **Sporting Records**
2.00 **Super League Gold**
3.00 **Sporting Records**
4.00 **Sporting Greats**
5.00 **to 6.00** AM **Sporting Records**

Sky Sports F1

406 406 860 | 516 506

6.00 AM **The Home of F1**
11.00 **Formula 1** Double bill.
1.00 PM **Formula 1** Action from the 2019 Chinese Grand Prix.
2.00 **Formula 1** Highlights of the 2019 Azerbaijan Grand Prix.
3.00 **Formula 1** Action from the 2019 Spanish Grand Prix.
4.00 **Formula 1** Highlights of the 2019 Monaco Grand Prix.
5.00 **Formula 1** Action from the 2019 Canadian Grand Prix.
6.00 **Formula 1** Highlights of the 2019 French Grand Prix.
7.00 **Formula 1** Action from the 2019 Austrian Grand Prix.
8.00 **Formula 1** Highlights of the 2019 British Grand Prix.
9.00 **Formula 1** Action from the 2019 German Grand Prix.
10.00 **Formula 1** Highlights of the 2019 Hungarian Grand Prix.
11.00 **F1 Weekend Debrief: Hungary**
12.00 M'T **Sir Frank – Celebrating 50 Years** A profile of Frank Williams.
1.00 **to 6.00** AM **The Home of F1**

Monday

13 January

Evening Planner

Comedy drama

Cold Feet
ITV HD, 9pm
As series nine starts, Karen and Adam's romance continues to blossom, but leads to rivalrous tension at a pub quiz

Thriller

The Outsider
Sky Atlantic HD, 9pm & 10.10pm
Ben Mendelsohn stars as a detective stumped by a watertight alibi in a mystery based on Stephen King's bestseller

Documentary

Catching a Killer: A Diary from the Grave
C4 HD, 9pm
Police make a connection between two deaths after a man benefits from two wills

Documentary

Exposed: The Church's Darkest Secret
BBC2 HD, 9pm
The story of those who brought former bishop Peter Ball to justice for abuse

SKY EVENING TIME	7.00PM	7.30PM	8.00PM	8.30PM	9.00PM	9.30PM	10.00PM	10.30PM
Favourites								
101 BBC1	7.00 The One Show	7.30 Critical Incident	8.00 EastEnders	8.30 How to Save...	9.00 Silent Witness		10.00 News; Local News	10.35 Ladhood †
102 BBC2	7.00 The Twinstitute	7.30 Mastermind	8.00 Only Connect	8.30 University...	9.00 Exposed: The Church's Darkest Secret		10.00 I Love 1995	10.30 Newsnight
103 ITV	7.00 Emmerdale	7.30 Coronation Street	8.00 The Martin...	8.30 Coronation Street	9.00 Cold Feet		10.00 News; Local News	
104 CHANNEL 4	7.00 News		8.00 How to Lose Weight Well		9.00 Catching a Killer: A Diary from the Grave			
105 CHANNEL 5	7.00 Ice Road Truckers		8.00 Traffic Cops		9.00 The Motorway		10.00 Busted in Bangkok	
106 SKY ONE	7.00 The Simpsons		8.00 SEAL Team		9.00 Film: Bad Boys II			
Entertainment								
116 BBC4	7.00 Beyond 100 Days	7.30 Handmade: By...	8.00 Caribbean with Simon Reeve		9.00 The Yorkshire Ripper Files: A Very...		10.00 Catching History's Criminals: The...	
118 ITV2	7.00 You've Been Framed! Gold		8.00 Two and a Half...	8.30 Superstore	9.00 Love Island		10.00 Love Island: Aftersun	
136 MORE4	◂ 6.55 Car S.O.S		7.55 Escape to the Chateau		9.00 Ugly House to Lovely House with...		10.00 Film: The Green Mile	
135 E4	7.00 Hollyoaks	7.30 Celebrity Coach Trip		8.35 Big Bang...	9.00 Film: Mission: Impossible – Rogue Nation			
107 SKY WITNESS	7.00 Nothing to Declare		8.00 Ghost Whisperer		9.00 The InBetween		10.00 Criminal Minds	
108 SKY ATLANTIC	7.00 CSI		8.00 Blue Bloods		9.00 The Outsider			
110 GOLD	7.00 Open All Hours	7.40 Dad's Army: The Lost Episodes			9.00 The Good Life	9.35 Fawlty Towers		10.20 Mrs Brown's Boys
111 DAVE	7.00 Richard Osman's...	7.40 Would I Lie to You?			9.00 Live at the Apollo		10.00 Taskmaster	
119 ITV3	◂ 5.55 Foyle's War		8.00 Endeavour				10.00 The Bay	
120 ITV4	◂ 6.55 The Chase Celebrity Special		8.00 Rescue – River Deep, Mountain High		9.00 Fighter Pilot: The Real Top Gun		10.00 Film: Carlito's Way	
112 COMEDY CENTRAL	7.00 Friends				9.00 The Mick		10.00 Roast Battle	
114 SYFY	7.00 Star Trek: Deep Space Nine				9.00 Westworld			
109 W	7.00 Property Brothers		8.00 Inside the Ambulance		9.00 999 Rescue Squad		10.00 One Born Every Minute	
113 UNIVERSAL	7.00 NCIS				9.00 Condor			
124 FOX	7.00 NCIS				9.00 NCIS: New Orleans			
122 SKY ARTS	7.00 The Sixties		8.00 André Rieu: Love in Maastricht		9.00 Great Film Composers: The Music of...		10.00 John Williams by Anne-Sophie...	
Documentary								
125 DISCOVERY	7.00 Supertruckers		8.00 Wheeler Dealers		9.00 Wheeler Dealers: Dream Car		10.00 Iron Resurrection	
162 ANIMAL PLANET	7.00 Animal Cops Houston		8.00 Crikey! It's the Irwins		9.00 Alaska: The Last Frontier		10.00 Animal Cops Detroit	
129 NAT GEO	7.00 Air Crash Investigation		8.00 Drain the Oceans		9.00 Air Crash Investigation			
130 HISTORY	7.00 Storage Wars		8.00 Ultimate Mysteries		9.00 In Search Of		10.00 Target Earth	
155 YESTERDAY	7.00 Abandoned Engineering		8.00 David Jason: Planes, Trains and...		9.00 Bangers and Cash		10.00 Impossible Railways	
166 EDEN	7.00 The Life of Mammals		8.00 Wild Africa		9.00 Ten Deadliest Snakes with Nigel Marven		10.00 Ocean Giants	
Films								
301 SKY PREMIERE	◂ 6.15 Spy Cat		8.00 Us				10.00 Vault	
303 SKY MEGAHITS	◂ 5.50 Godzilla		8.00 A Star Is Born					10.20 Gladiator
304 SKY GREATS	◂ 5.45 Enemy of the State		8.00 The Matrix					10.30 The Matrix...
305 SKY DISNEY	◂ 6.10 Cinderella		8.00 Dumbo				10.00 A Bug's Life	
306 SKY FAMILY	◂ 6.20 Peter Rabbit		8.00 The Pirates! In an Adventure with Scientists			9.35 Bean		
307 SKY ACTION	7.00 Cliffhanger				9.00 Solo: A Star Wars Story			
308 SKY COMEDY	7.00 Sometimes Always Never			8.45 Little				
309 SKY THRILLER	◂ 6.35 Blood Diamond				9.00 Bad Times at the El Royale			
310 SKY DRAMA	◂ 6.05 The Honor List		8.00 Along Came Polly			9.40 Tyrel		
311 SKY SCI-FI	◂ 6.30 2001: A Space Odyssey				9.00 Mortal Engines			
302 SKY SUPERHEROES	◂ 6.45 Captain Marvel				9.00 Avengers: Endgame			
313 FILM4	◂ 6.35 Beautiful Creatures				9.00 Teenage Mutant Ninja Turtles: Out of the Shadows			
315 TCM	◂ 6.55 Strangers on a Train				9.00 The Island			
Sport								
401 MAIN EVENT	7.00 The Transfer Show		8.00 Sky Sports Tonight				10.00 The Debate	
402 PREMIER LEAGUE	7.00 Premier League Review		8.00 The Best Premier League Goals		9.00 Premier League Review		10.00 The Debate	
403 FOOTBALL	7.15 When...	7.35 Irish Football – Live: Cliftonville v Linfield: From Solitude (Kick-off 7.45)					10.00 The Debate	
404 CRICKET	7.00 International T20 Cricket						10.00 How the 2016 ICC World T20 Was...	
413 BT SPORT 1	◂ 6.30 PL Review	7.30 What I Wore...	8.00 Hyundai A-League Highlights		9.00 Cricket: Big Bash League		10.00 Score Best Bits	10.30 Goals Reload
414 BT SPORT 2	7.00 Chelsea v...	7.30 Olympiacos v...	8.00 Real Madrid v...	8.30 Tottenham v...	9.00 Fishing: On The Bank		10.00 Heineken Champions Cup Highlights	

◂ Denotes programmes starting before 7.00pm † Regions vary

MONDAY

SAVE UP TO 36%
SUBSCRIPTION OFFER: 6 ISSUES FOR £1*
Subscribe online www.tvandsatsubs.com/AXN9
OR CALL 03303331113 and quote code AXN9
*Your payments will then continue at £19.99 payable every three months, saving 36%

Monday

BBC1

101 101/115 801 | 101 108 | 1 101 | 101 101/106

6.00 AM **Breakfast** (S)
9.15 **Rip Off Britain: Holidays** New edition 6/10. Villa rental fraud. (S)
10.00 **Homes Under the Hammer** (S)(R)
11.00 **Wanted Down Under** New edition Life in Auckland. (S)
11.45 **Caught Red Handed** New edition The theft of a tortoise. (S)(AD)
12.15 PM **Bargain Hunt** New edition (S)
1.00 **BBC News** (S)
1.30 **Local News** (S)
1.45 **Doctors** (S)(AD)
2.15 **Father Brown** New episode (S)
3.00 **I Escaped to the Country** New edition 6/10. (S)(AD)
3.45 **The Farmers' Country Showdown** New edition 6/20. (S)
4.30 **Antiques Road Trip** New edition
5.15 **Pointless** New edition Quiz. (S)
6.00 **BBC News** (S)
6.30 **Local News** (S)

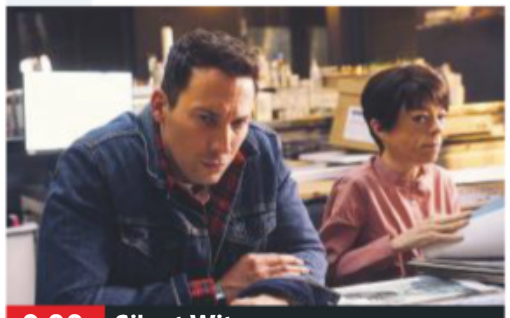

9.00 Silent Witness

7 PM

7.00 **The One Show** The first visit of the week to *The One Show* studio. (S)
7.30 **Critical Incident** 3/4. A police officer in Halifax has his finger badly bitten by a criminal. (S)(R)

8 PM

8.00 **EastEnders** Linda faces the consequences of her actions. (S)
8.30 **How to Save the High Street – Panorama** New edition Reviving run-down town centres. (S)

9 PM

9.00 **Silent Witness** New episode *Close to Home – Part One:* 3/10. The body of a missing teenager is found and ambitious DCI Claire Ashby is committed to proving the guilt of a local locksmith. (S23) (S)
■ Continues on Wednesday

10 PM

10.00 **BBC News** (S)
10.25 **Local News** (S)
10.35 **Ladhood** New episode 2/6. Liam struggles after telling his girlfriend Jess that he's taking a month off the booze. (S1) (S)
11.00 **Live at the Apollo** With Jason Manford, *Strictly* star Chris Ramsey and Doc Brown. (S)(R)
11.30 **The Graham Norton Show** 13/19. Daniel Radcliffe and Alan Cumming discuss appearing in the West End in Beckett's *Endgame* and Sharon Horgan chats about starring in drama *Military Wives*. With music by Craig David. (S)(R)
12.20 AM **Weather for the Week Ahead** Seven-day forecast. (S)
12.25 **to 6.00** AM **BBC News** (S)

BBC2

102 102/115 802 | 102 102 | 2 102 | 102 102/106

6.30 AM **Wanted Down Under Revisited** New Zealand family time. (S)(R)
6.45 **The Farmers' Country Showdown** (S)(R)
7.30 **Sign Zone: MasterChef: The Professionals** (S)(R)(AD)
8.30 **This Week in Parliament** (S)
9.00 **BBC News** (S)
10.00 **Victoria Derbyshire** (S)
11.00 **BBC Newsroom Live** (S)
12.15 PM **Politics Live** (S)
1.00 **LIVE Snooker: The Masters** Neil Robertson v Stephen Maguire. (S)
4.45 **The Hairy Bikers' Pubs That Built Britain** (S)(R)
5.15 **Flog It!** New edition (S)
6.00 **Richard Osman's House of Games** New edition (S)
6.30 **Great British Railway Journeys** New edition A journey from St Ives to St Day. (S)(AD)

8.00 Only Connect

7 PM

7.00 **The Twinstitute** 2/6. Identical twins test the best ways to beat fatigue. (S)(R)
7.30 **Mastermind** New edition Specialist subjects include *Downton Abbey* and Louis Pasteur. (S)

8 PM

8.00 **Only Connect** New edition The Electrophiles take on the Suits. (S)
8.30 **University Challenge** New edition The second round of the long-running quiz for students continues. (S)

9 PM

9.00 **NEW SERIES Exposed: The Church's Darkest Secret** 1/2. The story of how former bishop Peter Ball was brought to justice and the cover-up that went to the highest levels of the Church of England. (S)
■ Concludes tomorrow

10 PM

10.00 **I Love 1995** Musician Edwyn Collins reflects on the year. (S)(R)
10.30 **Newsnight** (S)
11.10 **Weather** (S)
11.15 **Snooker: The Masters** Action from the first-round tie between Mark Allen and David Gilbert. (S)
12.05 AM **Snooker: The Masters – Extra** Extended highlights. (S)
2.05 **Sign Zone: The Farmers' Country Showdown** (S)(R)
2.50 **Sign Zone: The Apprentice** The contestants are set a perfume challenge. (S)(R)(AD)
3.50 **Sign Zone: Countryfile** (S)(R)
4.45 **to 6.30** AM **Previews** (S)

ITV

103 103/176 803 | 103 113/103 | 3 103 | 103 111

6.00 AM **Good Morning Britain** DJ Tony Blackburn talks about the success of BBC Radio 2's *Sounds of the 60s Live*. (S)
9.00 **Lorraine** (S)
10.00 **This Morning** (S)
12.30 PM **Loose Women** (S)
1.30 **ITV News** (S)
1.55 **Local News** (S)
2.00 **Dickinson's Real Deal** New edition From Milton Keynes, where a ceramic egg attracts David Ford's attention. (S)
3.00 **Tenable** New edition Five members of a family from Lancashire take part. (S)
4.00 **Tipping Point** Quiz. (S)(R)
5.00 **The Chase** New edition Quiz hosted by Bradley Walsh. (S)
6.00 **Local News** (S)
6.30 **ITV News** (S)

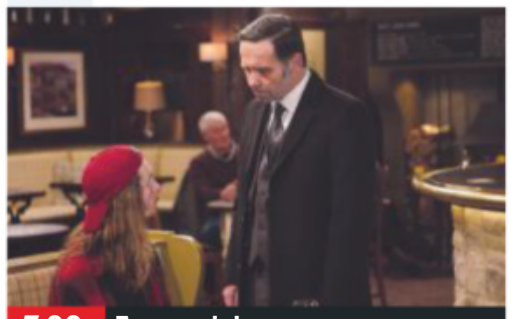

7.00 Emmerdale

7 PM

7.00 **Emmerdale** Ryan confronts Graham, and Aaron receives news. (S)(AD)
7.30 **Coronation Street** Fiz tells the police how she unwittingly bought a gun in a house clearance. (S)(AD)

8 PM

8.00 **The Martin Lewis Money Show** New edition 4/10. Regulations relating to overdrafts. (S)
8.30 **Coronation Street** Fiz concedes that she will stay in a B&B. (S)(AD)

9 PM

9.00 **NEW SERIES Cold Feet** 1/6. The return of the comedy drama starring James Nesbitt and Fay Ripley. Adam finds himself in hot water, while his relationship with Karen continues to affect the group. *See feature, page 7* (S9) (S)(AD)

10 PM

10.00 **ITV News** (S)
10.30 **Local News** (S)
10.45 **Welcome to HMP Belmarsh with Ross Kemp** 1/2. Ross goes inside the walls of the notorious maximum-security jail. (S)(R)(AD)
11.45 **All Elite Wrestling: Dynamite** Action from the latest edition of the weekly AEW event, featuring all of the biggest stars on the roster, including Adam Page, Chris Jericho, Cody and Jon Moxley. (S)
12.35 AM **Ideal World**
3.00 **James Martin's French Adventure** (S)(SL)(R)
3.50 **Nightscreen**
5.05 **to 6.00** AM **Judge Rinder** More real-life cases. (S)(SL)(R)

+1 hour 203 | 114 | 33 | 112

CHANNEL 4

104 104/138 803 | 104/141 | 4 104 | 104

6.30 AM **Cheers** 3&4/27. (S9) (S)(R)
7.20 **The King of Queens** (S)(R)(AD)
8.10 **Everybody Loves Raymond** 16&17/24. (S6) (S)(R)(AD)
9.10 **Frasier** (S10) (S)(R)(AD)
10.10 **Undercover Boss USA** (S)(R)
11.05 **Ramsay's Kitchen Nightmares USA** In Babylon, New York. (S)(R)
12.00 NOON **News** (S)
12.05 PM **Sun, Sea and Selling Houses** Finding a villa with a pool. (S)(R)
1.05 **Escape to the Chateau: DIY** Jayne visits Angel Adoree. (S)(R)
2.10 **Countdown** New edition (S)
3.00 **A Place in the Sun** (S)(R)
4.00 **A New Life in the Sun** New edition A crazy golf course in Spain. (S)
5.00 **Couples Come Dine with Me** New edition In Nottingham. (S)
6.00 **The Simpsons** (S)(R)(AD)
6.30 **Hollyoaks** (S)(AD)

8.00 How to Lose Weight Well

7 PM

7.00 **News** (S)

8 PM

8.00 **How to Lose Weight Well** New edition Xand van Tulleken investigates whether infrared can make people lighter and if it is possible to offset snacks by exercising while you're at work. (S)(AD)
■ Repeated tomorrow

9 PM

9.00 **NEW Catching a Killer: A Diary from the Grave** The investigation into the death of former teacher Peter Farquhar in 2015, which at first was not thought suspicious by police until his neighbour Ann Moore-Martin also fell ill and died 18 months later. (S)(AD)
■ Repeated tomorrow

10 PM

10.45 **Naked Attraction** A 30-year-old woman from Brighton appears on the show for the third time. (S)(R)(AD)
11.50 **Naked Beach** (S)(R)(AD)
12.45 AM **Ramsay's Kitchen Nightmares USA** 3/10. (S)(R)
1.35 **SAS: Who Dares Wins** 2/6. (S)(SL)(R)(AD)
2.30 **Come Dine with Me** (S)(R)
3.25 **The Supervet** (S)(R)(AD)
4.20 **Grand Designs** (S)(R)(AD)
5.15 **Extreme Chocolate Makers** (S)(R)
5.40 **Kirstie's Handmade Treasures** Making candy canes. (S)(R)
5.50 **to 6.30** AM **Countdown** (S)(R)

+1 hour 204 | 142 | 15 | 109 | 121

(S) Subtitles (SL) Signing (R) Repeat (AD) Audio Description

CHANNEL 5

105 105 805 | 154 105 | 5 105 | 105 105

6.00 AM **Milkshake!**
9.15 **Jeremy Vine** (S)
11.15 **The Dog Rescuers with Alan Davies** (S)(R)
12.10 PM **News** (S)
12.15 **Police Interceptors** (S)(R)
1.10 **Access** Showbiz news. (S)
1.15 **Home and Away** (S)(R)(AD)
1.45 **Neighbours** (S)(AD)
2.15 **FILM PREMIERE Deadly Vengeance** Thriller starring Gina Holden and Mitchell Hoog. (S) (2019, PG, 105min) ★★
4.00 **Friends** 13&14/18. (S10) (S)(R)
5.00 **News** (S)
5.30 **Neighbours** Following an argument with Harlow, Roxy goes on a binge. (S)(R)(AD)
6.00 **Home and Away** Justin makes things worse. (S)(R)(AD)
6.30 **News** (S)

9.00 The Motorway

7.00 Ice Road Truckers New edition 7/10. Rookie Steph embarks on her first solo trip, braving one of the longest ice crossings on the Winter roads' map, and Darrell tries to make three deliveries in a day. (S)

8.00 Traffic Cops New edition 16/24. Ant and Andy arrest two young men for drug dealing in a pub, and on the outskirts of Derby, a high-speed pursuit of a suspected drug runner takes a perilous turn off-road. (S)

9.00 NEW SERIES The Motorway 1/4. Documentary following emergency patrol teams on the M1 as they face medical problems, fast-lane pile-ups and bad driving on the motorway that connects London and Leeds. (S)

10.00 NEW SERIES Busted in Bangkok 1/6. Following Thailand's tourist police, focusing on four of the country's hotspots as officers and volunteers ensure holidaymakers do not get out of hand. (S)

11.05 **Circus Kids: Our Secret World** 1/3. The lives of children performing in circuses. (S)(R)
12.05 AM **Shoplifters & Proud** (S)(R)
1.00 **21.co.uk Live Casino Show** (S)
3.00 **Access** Showbiz news. (S)
3.10 **Eamonn & Ruth Take Monte Carlo** 1/4. (S)(R)
4.00 **Britain's Greatest Bridges** (R)
4.45 **House Doctor** (S)(SL)(R)
5.35 **to 6.00** AM **Wildlife SOS** (SL)(R)

+1 hour 205 | 155 | 44 | 128

SKY ONE

106 106 806 | 110 109

6.00 AM **Monkey Business** (S)(R)
7.00 **Animal 999** (S)(R)(AD)
8.00 **The Dog Whisperer** (R)
9.00 **Motorway Patrol** (S)(R)
10.00 **Micro Monsters with David Attenborough** (S)(R)
11.00 **NCIS: Los Angeles** (S10) (S)(R)
1.00 PM **Hawaii Five-0** (S7) (S)(R)
3.00 **Firefighters** (S)(R)
4.00 **Modern Family** (S6&7) (S)(R)
5.00 **The Simpsons** (S)(R)
5.30 **Futurama** *31st Century Fox:* With Patrick Stewart. (S)(R)
6.00 *Naturama:* Wildlife documentaries reimagining the crew as various creatures. (S)(R)
6.30 **The Simpsons** *No Good Read Goes Unpunished:* Marge forces everyone to go to a bookshop. Featuring the guest voice of Daniel Radcliffe. (S)(R)

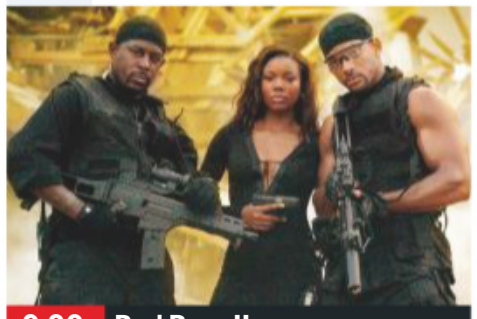

9.00 Bad Boys II

7.00 The Simpsons *King Leer:* Marge and Homer discover Moe is estranged from his family. (S)(R)
7.30 *Lisa Gets the Blues:* Lisa rekindles her love of jazz when the family end up in New Orleans. (S)(R)

8.00 SEAL Team *Welcome to the Refuge:* Jason leads the team on a mission in Serbia to track down an organisation linked to attacks on US military outposts. (S3) (R)

9.00 FILM Bad Boys II Action comedy thriller sequel starring Martin Lawrence and Will Smith as Miami cops striving to bring down a Cuban drug lord. With Gabrielle Union, Joe Pantoliano and Jordi Mollà. (2003, 15, 147min) ★★★
SEX ●●● VIOLENCE ●●● LANGUAGE ●●●

12.00 M'T **A League of Their Own: European Road Trip** Jamie Redknapp and Andrew Flintoff go cliff-diving in Ibiza. (R)
1.00 AM **Jett** *Daisy.* 1/9. (S1) (R)
2.00 **Brit Cops: Frontline Crime UK** The work of police officers in Devon and Cornwall. (S)(R)
3.00 **The Force: Manchester** (S)(R)
4.00 **Futurama** (S)(R)
5.00 **to 6.00** AM **Stargate SG-1** (R)

+1 hour 206

LOCAL VARIATIONS

BBC1

SCOTLAND
Sky **951**, Virgin **862**, Freesat **960**
10.35pm NEW Group (S) **11.05** Ladhood New episode (S) **11.30** Live at the Apollo (S)(R) **12.00m't** The Graham Norton Show (S)(R) **12.50am** Weather for the Week Ahead (S) **12.55-6.00am** BBC News (S)

N. IRELAND
Sky **953**, Virgin **863**, Freesat **957**
7.30-8.00pm NEW SERIES Getaways (S) **10.35 NEW** True North: Lagan Dragons (S) **11.05 NEW** True North Shorts: Off Grid (S) **11.15** Critical Incident (S)(R) **11.45** Ladhood New episode (S) **12.10am** Live at the Apollo (S)(R) **12.40** The Graham Norton Show (S)(R) **1.30-6.00am** BBC News (S)

WALES
Sky **952**, Virgin **864**, Freesat **964**
7.30-8.00pm Tudur's TV Flashback (S)(R)

BBC1 London
Sky **954**, Freesat **950**
7.30-8.00pm The Street Food Servants (S)(R)

BBC2

N. IRELAND
Sky **972**, Freesat **969**
10.00-10.30pm NEW Croí Briste

WALES
Sky **971**, Freesat **971**
No variations

ITV

As main ITV except:

WALES
10.45pm Sharp End (S) **11.15-11.45pm** Coast & Country (S)(R)

S4C

Sky **134**, Virgin **166**, Freesat **120**
6.00am Cyw **12.00noon** Newyddion S4C a'r Tywydd **12.05pm** Pobl a'u Gerddi **12.30** Heno **1.30** 3 Lle (AD) **2.00** Newyddion S4C a'r Tywydd **2.05** Prynhawn Da New edition **3.00** Newyddion S4C a'r Tywydd **3.05** Gwyl Lleisiau Eraill **4.00** Awr Fawr **5.00** Stwnsh **6.00** Newyddion S4C a'r Tywydd **6.05** Mabinogi-Ogi **6.30** 47 Copa: Her Huw Jack Brassington **7.00** Heno New edition **8.00** Pobol y Cwm (AD) **8.25** Adre New edition **9.00** Newyddion 9 a'r Tywydd **9.30** Ffermio New edition **10.00 NEW** Cewri'r Dyfnfor **11.00-11.35pm** Ar Werth

TV&Satellite week
New issue on sale tomorrow

BBC4

116 116 | 107 | 9/68 | 106 | 173 107

BBC4 programmes start at 7.00pm

7.00 PM **Beyond 100 Days** Followed by **Weather**
7.30 **Handmade: By Royal Appointment** 4/4. The manufacture, maintenance and restoration of Steinway pianos.
8.00 **Caribbean with Simon Reeve** 2/3. Simon visits Barbados, St Vincent, Venezuela and Colombia.
9.00 **The Yorkshire Ripper Files: A Very British Crime Story** 1/3. Examining Peter Sutcliffe's crimes.
10.00 **Catching History's Criminals: The Forensics Story** 1/3. Gabriel Weston charts the history of forensic science to catch murderers.
11.00 **The Art of Scandinavia**
12.00 M'T **Britain in Focus: A Photographic History**
1.00 AM **Paula Rego: Secrets and Stories** A portrait of the Portuguese-born painter.
2.30 **Handmade: By Royal Appointment**
3.00 **to 4.00** AM **Caribbean with Simon Reeve**

MORE4

136 136 830 | 147 195 | 18 | 124

8.55 AM **A Place in the Sun: Winter Sun** On Ibiza.
9.55 **A Place in the Sun: Summer Sun** Almeria.
11.00 **The Great British Bake Off**
12.15 PM **Find It, Fix It, Flog It**
2.20 **Four in a Bed**
4.55 **The Secret Life of the Zoo** Black rhino Kitani is introduced to a new mate.
5.55 **Kirstie and Phil's Love It or List It** In Bury St Edmunds.
6.55 **Car S.O.S.** A 1986 Ford Sierra RS Cosworth.
7.55 **Escape to the Chateau** The Strawbridges prepare for Winter and attend a food festival in Rouen.
9.00 **Ugly House to Lovely House with George Clarke** George revisits a 1980s Nottingham home that was partially reworked in a previous series.
10.00 FILM The Green Mile Supernatural prison drama starring Tom Hanks. A Depression-era prison guard encounters a death row inmate who possesses a magical gift. (1999, 18, 189min) ★★★★
1.45 AM **24 Hours in A&E** Documentary following life at the A&E department of St George's Hospital, beginning as David, 69, is rushed in with severe leg pain and a pale foot.
2.50 **to 3.45** AM **Ramsay's Kitchen Nightmares USA**

+1 hour 236 | 196 | 86 | 125

ITV2

118 118 816 | 115 176 | 6 | 113

7.00 AM **Dinner Date**
8.00 **Emmerdale**
8.30 **Coronation Street**
9.30 **Ellen DeGeneres Show**
10.25 **Superstore**
11.20 **Dress to Impress**
12.15 PM **Emmerdale**
12.45 **Coronation Street**
1.50 **The Ellen DeGeneres Show** New edition
2.45 **Supermarket Sweep**
3.50 **Dinner Date**
4.50 **Dress to Impress**
5.50 **Take Me Out**
7.00 **You've Been Framed! Gold** Double bill of clips.
8.00 **Two and a Half Men** 10/16. Ms McMartin surprises Alan and Walden by turning up unannounced. (S12)
8.30 NEW SERIES Superstore 1/22. Return of the comedy series. A robot co-worker is introduced to the store and has everyone fearing for their job. (S5)
9.00 **Love Island** New edition The cast of young singles settle into life in the Cape Town villa.
10.00 NEW SERIES Love Island: Aftersun Companion programme to the show.
11.05 **Family Guy**
12.05 AM **American Dad!**
1.05 **The Cleveland Show**
1.30 **Two and a Half Men**
1.55 **Superstore**
2.25 **Stand Up Sketch Show**
2.50 **to 3.15** AM **Plebs**

+1 hour 218 | 116 | 27 | 114

E4

135 135 829 | 106 145 | 13 | 122

6.00 AM **Hollyoaks**
7.00 **Celebrity Coach Trip**
8.00 **Mike & Molly**
9.00 **Young Sheldon**
10.00 **The Big Bang Theory**
11.00 **The Goldbergs**
12.00 NOON **Brooklyn Nine-Nine** Double bill.
1.00 PM **The Big Bang Theory**
2.00 **Mike & Molly**
3.00 **Young Sheldon**
4.00 **The Goldbergs**
5.00 **Brooklyn Nine-Nine**
6.00 **The Big Bang Theory**
7.00 **Hollyoaks** Edward and Marnie go on a date.
7.30 **Celebrity Coach Trip** New edition 6/15. The tourists go on a treasure hunt and a freefall simulator in Avignon.
8.35 **The Big Bang Theory** 9/24. Leonard and Penny endure an awkward night at the cinema. (S5)
9.00 FILM Mission: Impossible – Rogue Nation Spy thriller sequel with Tom Cruise and Jeremy Renner. The agents have to become fugitives in order to bring down a shadowy society of assassins. (2015, 12, 131min) ★★★★
11.40 **The Big Bang Theory**
12.40 AM **Brooklyn Nine-Nine**
1.40 **Gogglebox**
2.40 **First Dates**
3.35 **Don't Tell the Bride**
4.30 **to 6.00** AM **The Big Bang Theory**

+1 hour 235 | 146 | 28 | 123

Monday primetime

MONDAY Entertainment

Monday

Sky Witness

107 107 807 112 111

6.00 AM **Nothing to Declare**
8.00 **Sun, Sea and A&E**
9.00 **Blue Bloods** 13/22. (S4)
10.00 **Criminal Minds** 11/24. (S8)
11.00 **CSI** 10/25. (S5)
12.00 NOON **Elementary** 24/24. Sherlock's former sponsor Alfredo vanishes. (S3)
1.00 PM **Blue Bloods** 14/22. (S4)
2.00 **Law & Order** 6/24. (S11)
3.00 **The Real A&E**
4.00 **Air Ambulance ER**
5.00 **Nothing to Declare** Four editions of the documentary.

9.00 The InBetween

7 PM

7.00 **Nothing to Declare** A child's laptop contains something sinister. **7.30** A man tries to get meat through customs.

8 PM

8.00 **Ghost Whisperer** *Pilot:* 1/22. First-ever episode. Melinda is contacted by the spirit of a soldier who claims he is lost. (S1)

9 PM

9.00 **The InBetween** Series finale *Monsters and Angels:* 10/10. Cassie gears up for a final showdown with Ed Roven. (S1)

10 PM

10.00 **Criminal Minds** *Sick Day:* 2/22. JJ comes home visibly shaken after a tough case involving two abducted children. (S12)
11.00 **Law & Order: SVU** (S14)
12.00 M'T **CSI** 7/25. (S5)
1.00 AM **CSI** 20/23. (S10)
2.00 **Law & Order: SVU** (S21)
3.00 **Ghost Whisperer** (S1)
4.00 **Road Wars**
5.00 **to 6.00** AM **Brit Cops: Rapid Response**

+1 hour 207 180

Sky Atlantic

108 108 808

6.00 AM **Urban Secrets**
7.00 **The British**
8.00 **Richard E Grant's Hotel Secrets** A visit to Venice.
9.00 **CSI** 7/23. (S4)
10.00 **The West Wing** (S6)
12.00 NOON **Without a Trace** (S5)
2.00 PM **Blue Bloods** 11/22. (S5)
3.00 **The West Wing** (S6)
5.00 **Without a Trace** 19/24. Samantha searches for her sister. With Tess Harper. **6.00** 20/24. A mixed-race boy is kidnapped. (S5)

9.00 The Outsider

7.00 **CSI** *After the Show:* 8/23. The team look into the mystery of an aspiring showgirl's disappearance. (S4)

8.00 **Blue Bloods** *Home Sweet Home:* 12/22. Jamie meets a homeless teenager who claims his aunt was murdered. (S5)

9.00 NEW SERIES **The Outsider** *Fish in a Barrel:* 1/10. Adaptation of the Stephen King novel, starring Ben Mendelsohn and Jason Bateman. **10.10** New episode *Roanoke:* 2/10. A girl is visited by a strange man. (S1) *See feature, page 8*

11.20 **Ray Donovan** 8/10. Ray and Smitty cover their tracks. (S7)
12.25 AM **Oz** 5/8. (S1)
1.40 **Nurse Jackie**
2.15 **CSI: Crime Scene Investigation** 6/23. (S4)
3.15 **Without a Trace** 18/24. (S5)
4.10 **to 6.00** AM **The West Wing**

+1 hour 208

GOLD

110 110 810 124 310 392

7.10 AM **Chef!**
7.45 **As Time Goes By**
8.20 **2point4 Children**
9.00 **Open All Hours**
9.40 **Hi-de-Hi!**
10.20 **Last of the Summer Wine**
12.20 PM **Keeping Up Appearances**
1.00 **Open All Hours**
1.40 **Hi-de-Hi!**
2.20 **dinnerladies**
3.00 **Keeping Up Appearances**
3.40 **Dad's Army: Lost Episodes**
4.20 **Last of the Summer Wine**
6.20 **dinnerladies**

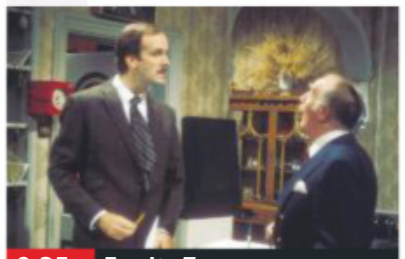
9.35 Fawlty Towers

7.00 **Open All Hours** Miserly shopkeeper Arkwright organises a sales drive.
7.40 **Dad's Army: The Lost Episodes** Walker is called up for the regular Army. **8.20** Mainwaring instigates a competition between Frazer and Jones to see who deserves a promotion.

9.00 **The Good Life** Tom is tempted to earn some extra money.
9.35 **Fawlty Towers** A party of German guests come to stay at the hotel.
10.20 **Mrs Brown's Boys** Agnes fears her family are planning to send her to a nursing home.

11.00 **Peep Show** Double bill of the offbeat comedy.
12.10 AM **The Good Life** As 9pm.
12.50 **Fawlty Towers** As 9.35pm.
1.30 **Live at the Apollo**
2.25 **Peep Show**
3.25 **to 4.00** AM **Harry Hill's TV Burp**

+1 hour 210 194

ITV3

119 119 817 117 177 10 115

6.00 AM **Classic Coronation Street**
6.55 **Classic Emmerdale**
7.55 **Heartbeat**
8.55 **George and Mildred**
10.00 **Man About the House**
10.35 **A Touch of Frost**
12.40 PM **Heartbeat**
1.45 **Classic Emmerdale**
2.50 **Classic Coronation Street**
3.55 **The Durrells**
4.55 **Heartbeat** *Mastermind:* Peg gives David a bit of support.
5.55 **Foyle's War** *Among the Few:* Foyle comes under suspicion.

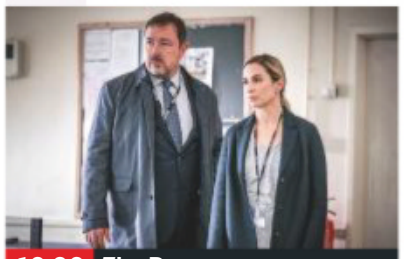
10.00 The Bay

Foyle's War (started at 5.55pm)

8.00 **Endeavour** *Fugue:* Morse meets his intellectual match when a serial killer haunting the streets of Oxford keeps himself one step ahead of the law and leaves messages to goad the police.

10.00 **The Bay** 1/6. DS Lisa Armstrong is assigned as the Family Liaison Officer to the case of missing teenage twins. (S1)

11.00 **A Touch of Frost** *Keys to the Car:* A stolen car is found with a body in the boot.
1.05 AM **A Touch of Frost** *Hidden Truth.* A contract killer targets DCI Jack Frost.
3.00 **to 3.25** AM **George and Mildred**

+1 hour 219 174 34 116

ITV4

120 120 818 118 178 24 117

6.00 AM **World of Sport**
6.15 **Quincy ME**
7.05 **Kojak**
8.00 **The Adventures of Sherlock Holmes**
9.05 **Minder**
10.15 **The Professionals**
11.20 **The Sweeney**
12.30 PM **Quincy ME**
1.30 **Kojak**
2.35 **The Adventures of Sherlock Holmes**
3.40 **Minder**
4.45 **The Professionals**
5.50 **The Sweeney**

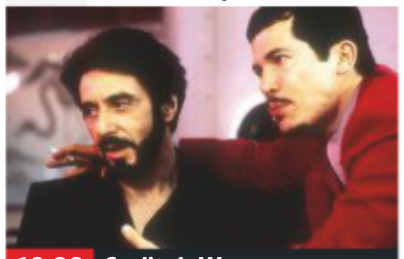
10.00 Carlito's Way

6.55 **The Chase Celebrity Special** Angellica Bell, Oritse Williams, Leslie Ash and Ian Lavender take on The Chaser.

8.00 **Rescue – River Deep, Mountain High** The team help a walker. **8.30** Thirty thousand pilgrims arrive in Co Mayo.

9.00 **Fighter Pilot: The Real Top Gun** 1/3. Documentary following three trainees at Britain's elite fighter-pilot school.

10.00 FILM **Carlito's Way** Brian De Palma's crime thriller, starring Al Pacino. (1993, 18, 145min) ★★★★
SEX ●●● VIOLENCE ●●● LANG ●●●

12.55 AM **Minder** *Looking for Mr Goodtime:* Arthur is offered the chance to buy a cheap Daimler, but while trying to locate its dealer's elusive premises is arrested for suspected kerb-crawling.
1.55 **to 3.00** AM **The Contender**

+1 hour 220 175 154

BBC Scotland

SCOT 115 108 9 108 106
REST OF UK 457 162 108

12.00 NOON **to 7.00** PM **As BBC2, except:**
12.00 NOON **Sign Zone: Inside Central Station**
1.00 PM **Sign Zone: Born to Be Wild**
2.00 **to 4.45** PM LIVE **Snooker: The Masters** Neil Robertson v Stephen Maguire.
7.00 PM **Beechgrove Repotted** Mairi Reid from Ardersier talks of her love for gardening.
7.30 **Getaways** In Menorca.
8.00 **This Farming Life** Lynn and Sandra host their first workshop.
9.00 **The Nine**
10.00 **River City** New episode A jealous Ruby investigates Joe's suspicious behaviour.
11.00 **Gary: Tank Commander** Gary is stranded in an aircraft hangar.
11.30 PM **to 12.00** M'T **Mirror Mirror**

Sky Two

168 160

7.00 AM **House Hunters International**
8.00 **60 Minute Makeover**
10.00 **My Kitchen Rules: Australia** Double bill.
1.30 PM **Fat: The Fight of My Life** Documentary.
2.30 **House Hunters International**
3.30 **Wild Vets**
4.00 **A Town Called Eureka**
5.00 **Babylon 5** 5/22. (S5)
6.00 **Stargate SG-1** (S4)
8.00 **Inside the Freemasons** Documentary about the fraternal society.
9.00 **Magnum P.I.** *Knight Lasts Forever:* Robin's Nest comes under siege by mercenaries. (S2)
10.00 **Hawaii Five-0** (S10)
11.00 **NCIS: Los Angeles** (S3)
12.00 M'T **The InBetween**
1.00 AM **Police Ten 7**
3.00 **Duck Quacks Don't Echo** With Jimmy Carr.
4.00 **Wild Vets**
5.00 **to 6.00** AM **Most Haunted**

Pick

152 165 11 144

7.00 AM **Nothing to Declare**
8.00 **Canada's Front Line**
9.00 **Border Patrol**
10.00 **Police Ten 7**
11.00 **Police Force: Australia**
12.00 NOON **Highway Patrol**
1.00 PM **Motorway Patrol**
2.00 **Border Patrol**
3.00 **Nothing to Declare**
4.00 **America's Front Line**
5.00 **Stop, Search, Seize**
6.00 **Star Trek: TNG** (S1)
7.00 **Hawaii Five-0** (S4)
8.00 **Elementary** (S2)
9.00 **Britain's Most Evil Killers** Danilo Restivo.
10.00 **Real Crime: A Very Special Constable**
11.00 **The Force: Manchester**
12.00 M'T **Brit Cops: Frontline Crime UK**
1.00 AM **Banged Up Abroad**
2.00 **Road Wars**
3.00 **Highway Patrol**
4.00 **Border Patrol**
5.00 **to 6.00** AM **Nothing to Declare**

+1 hour 252 92 79

Dave

111 111 127 227 19 157 19

7.10 AM **Cops UK: Bodycam Squad**
8.00 **American Pickers**
9.00 **Storage Hunters**
10.00 **American Pickers** Double bill of editions.
12.00 NOON **Sin City Motors**
1.00 PM **Top Gear**
2.00 **Border Force: America's Gatekeepers**
3.00 **Sin City Motors**
4.00 **Top Gear** Double bill.
6.00 **QI XL** With Sara Pascoe.
7.00 **Richard Osman's House of Games**
7.40 **Would I Lie to You?**
9.00 **Live at the Apollo** With Joe Lycett, Ivo Graham and Phil Wang.
10.00 **Taskmaster**
11.00 **QI XL** Double bill.
12.20 AM **Mock the Week**
1.00 **QI XL** Double bill.
2.30 **Richard Osman's House of Games**
3.00 **to 4.00** AM **Mock the Week**

+1 hour 211 131

Comedy Central

112 112 812 132 181 307 370

8.00 AM **Will & Grace**
9.00 **My Name Is Earl**
10.00 **Impractical Jokers: Joker Bowl – The Pros Weigh In**
10.30 **Impractical Jokers**
12.00 NOON **Friends** (S2)
1.00 PM **Friends** (S2)
4.00 **My Name Is Earl** (S1)
5.00 **Friends** Eight episodes, including at: **8.30** 6/25. The pals reveal their deepest, darkest secrets. (S3)
9.00 **The Mick** 1/20. Mickey and co must hole up at a hotel after Ben destroys their mansion. **9.30** 2/20. Mickey hooks up with a gym buddy. (S2)
10.00 **Roast Battle**
11.00 **Amy Schumer Live: Mostly Sex Stuff**
12.00 M'T **Drunk History**
1.00 AM **South Park**
4.15 **to 5.00** AM **Takeshi's Castle**

+1 hour 212 133 119

ITV Be

131 119 179 26 118

7.00 AM **The Bachelorette**
8.50 **Be Beautiful**
9.00 **LittleBe**
12.00 NOON **Income Property**
12.25 PM **The Real Housewives of Atlanta**
1.20 **Buying and Selling**
2.15 **Million Dollar Listing: LA**
3.10 **The Real Housewives of Orange County**
4.05 **The Real Housewives of New Jersey**
6.00 **Buying and Selling** A couple need to make their property sellable. **7.00** Property advice for a recent widow.
8.00 **Dinner Date**
9.00 NEW SERIES **The Real Housewives of Orange County** Shannon feels great after shedding 40lb, and Emily Kelly is smitten with a surgeon.
10.00 **Botched**
11.55 PM **to 12.45** AM **The Only Way Is Essex**

+1 hour 231 120

★★★★★ Excellent ★★★★ Very Good ★★★ Good ★★ Average ★ Poor

Alibi

132 132 826 | 126 212 | 312 | 382

7.10 AM **Murdoch Mysteries** (S10)
9.00 **Miss Fisher's Murder Mysteries** 1/13. (S1)
10.00 **Father Brown**
11.00 **Inspector George Gently**
1.00 PM **Father Brown**
2.00 **Rosewood** 1/22. (S2)
3.00 **The Doctor Blake Mysteries** 7&8/10. Double bill. (S5)
5.00 **Major Crimes** 9/10. The latest puzzle for the team concerns a man thought to have died from a drug overdose. **6.00** 10/10. A boy helps the team to track a sniper. (S1)

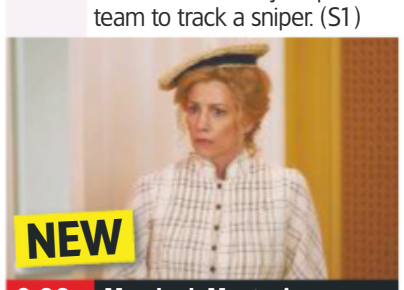

9.00 Murdoch Mysteries

7.00 **Unforgettable** *Friended:* 6/22. The investigation into the murder of an oil heiress exposes a publicity agent's ruthless ambition.
8.00 **Unforgettable** *Road Block:* 7/22. The team investigate when a man is found stabbed and his daughter is missing. (S1)
9.00 **NEW SERIES Murdoch Mysteries** *Troublemakers:* 1/18. Murdoch investigates an explosion at a suffrage rally. (S13)
10.00 **Miss Fisher's Murder Mysteries** *Death at Victoria Dock:* 4/13. A man is killed by anarchists at a dock. (S1)
11.00 **Quantico** *Fear and Flesh:* 2/13. Ryan infiltrates a white supremacist organisation. (S3)
12.00 M'T **Inspector George Gently** *Gently with the Innocents.*
2.00 **Major Crimes**
2.55 **to 4.00** AM **The Doctor Blake Mysteries**

+1 hour 232 191

Syfy

114 114 814 | 138 137 | 319 | 375

6.00 AM **Stargate Atlantis** (S1)
8.00 **Teleshopping**
11.00 **Star Trek: The Next Generation** (S1)
1.00 PM **Stargate Atlantis** (S1)
3.00 **Star Trek: Voyager** (S1)
5.00 **Star Trek: The Next Generation** *Haven:* 11/26. Troi learns she is to be married. **6.00** *The Big Goodbye:* 12/26. Picard is taken hostage by murderous gangsters in 1940s San Francisco while playing his favourite virtual reality game on the holodeck. (S1)

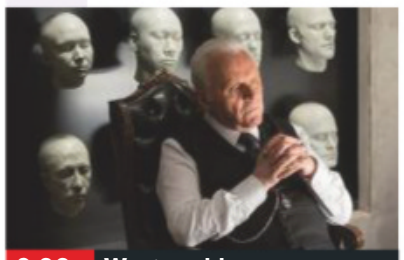
9.00 Westworld

7.00 **Star Trek: Deep Space Nine** *The Nagus:* 11/20. Quark is chosen to succeed the Grand Nagus Zek of the Ferengi people.
8.00 **Star Trek: Deep Space Nine** *Vortex:* 12/20. Odo travels to the Gamma Quadrant in search of his roots. (S1)
9.00 **Westworld** *The Stray:* 3/10. Those behind the scenes of the park are preoccupied by finding the source of the hosts' abnormal behaviour. **10.10** *Dissonance Theory:* 4/10. The Man in Black forms an alliance with a bandit. (S1)
11.20 **FILM Quarantine 2: Terminal** Horror thriller sequel. (2011, 15, 82min) ★★
1.10 AM **Star Trek: Deep Space Nine** As 7.00pm & 8.00pm.
3.10 **Legend Quest**
4.00 **to 6.00** AM **Star Trek: Voyager**

+1 hour 214 229

W

109 109 809 | 125 211 | 311 | 383

6.10 AM **MasterChef Australia**
7.00 **My Dream Home**
8.00 **Tipping Point**
10.00 **The Bill**
11.00 **Inside the Ambulance**
12.00 NOON **999 Rescue Squad**
1.00 PM **Tipping Point**
2.00 **Property Brothers**
3.00 **My Dream Home** Drew and Jonathan Scott help a couple seeking a bigger property. **4.00** New parents seeking a three-bedroom family home.
5.00 **Tipping Point** Double bill.

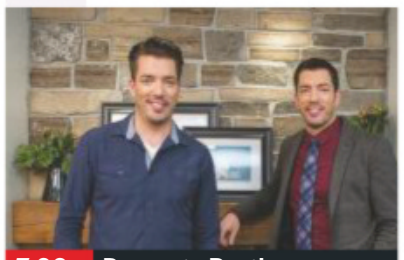
7.00 Property Brothers

7.00 **Property Brothers** Drew and Jonathan Scott help a couple with two kids who want to get out of their cramped home
8.00 **Inside the Ambulance** Sam and Tony are called to a woman who is suffering excruciating stomach pains.
9.00 **999 Rescue Squad** A suspected acid attack on the streets of Bradford leads to a busy shift for the crew.
10.00 **One Born Every Minute** Sarah and Stephen look forward to the arrival of their twins at Liverpool Women's Hospital.
11.00 **Inside the Ambulance** As shown at 8.00pm.
12.00 M'T **One Born Every Minute**
1.00 AM **Louis Theroux's Weird Weekends**
1.50 **Love Connection**
2.35 **to 3.00** AM **Renovate My Home: Leave It to Bryan**

+1 hour 209 190

Universal

113 113 813 | 122 121 | 320 | 385

8.00 AM **Numb3rs** 10/16. (S6)
9.00 **Sea Patrol** 9/13. (S2)
10.00 **Private Eyes** 3/14. (S3)
11.00 **NCIS** 3&4/24. (S9)
1.00 PM **CSI: Miami** (S4)
3.00 **Law & Order** 9/22. The team hunt for a mass murderer. **4.00** 10/22. A corporate attorney is found dead in a hotel room. (S17)
5.00 **NCIS** 5/24. A coastguard officer is found dead on board an abandoned cargo ship. **6.00** 6/24. A navy lieutenant dies of overhydration. (S9)

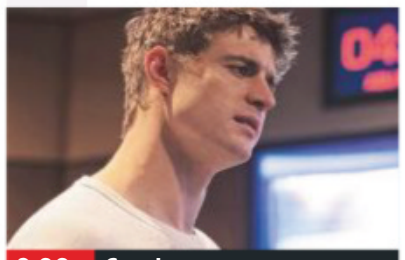
9.00 Condor

7.00 **NCIS** *Devil's Triangle:* 7/24. A Homeland Security employee with links to Gibbs and Fornell mysteriously disappears.
8.00 **NCIS** *Engaged – Part One:* 8/24. An aircraft carrying the dead bodies of US Marines back home crashes. (S9)
9.00 **Condor** *What Loneliness:* 1/10. A CIA analyst stumbles on a plot that threatens the lives of millions. Stars Max Irons.
10.00 **Condor** *The Solution to All Problems:* 2/10. Joe escapes Joubert and Deacon and calls Bob to bring him in. (S1)
11.00 **CSI: Miami** 17/25. A woman is found dead at the scene of a road accident. (S4)
12.00 M'T **CSI: Miami** 18/25. (S4)
1.00 AM **Private Eyes** 3/14. (S3)
2.00 **Burden of Truth** 5/8. (S2)
3.00 **Sea Patrol** 9/13. (S2)
4.00 **to 5.00** AM **Numb3rs**

+1 hour 213 206

FOX

124 124 821 | 157 199

8.00 AM **Bull** 6/22. (S3)
9.00 **Bones** 18/24. (S9)
10.00 **Bull** 7/22. (S3)
11.00 **NCIS: New Orleans** (S4)
12.00 NOON **Bones** (S9)
2.00 PM **The Mentalist** 12/22. (S5)
3.00 **NCIS: New Orleans** (S4)
4.00 **Bull** 8/22. (S3)
5.00 **Bones** 21/24. A body found in a swamp presents Brennan with a perplexing case. (S9)
6.00 **The Mentalist** 13/22. Jane and Lisbon investigate three murders from the 1980s. (S5)

9.00 NCIS: New Orleans

7.00 **NCIS** *Privileged Information:* 3/25. The NCIS team investigate a Marine sergeant's fall to her death from a building.
8.00 **NCIS** *Love Boat:* 4/25. A navy lieutenant is murdered during a civilian cruise on board a military vessel. (S14)
9.00 **NCIS: New Orleans** *Ties That Bind:* 13/24. A murder leads the team to a nightclub where Pride's mother used to perform.
10.00 **NCIS: New Orleans** *A New Dawn:* 14/24. A petty officer who was helping a refugee family is murdered. (S4)
11.00 **American Dad!** 19&20/31. Double bill of episodes. (S15)
12.00 M'T **Family Guy** (S14)
12.30 AM **Family Guy** (S14)
1.00 **American Dad!** (S15)
2.00 **Family Guy** (S14)
3.00 **American Dad!** (S15)
4.00 **to 5.00** AM **Bull**

+1 hour 224 158

7 PM **8 PM** **9 PM** **10 PM**

Sony Channel

157 189 48 142

6.00 AM **The Waltons** (S3)
7.00 **Hart to Hart** (S3)
9.00 **Murder, She Wrote**
10.00 **Hart to Hart** 2/23. (S1)
11.00 **Charlie's Angels** (S4)
12.00 NOON **Starsky & Hutch**
1.00 PM **T.J. Hooker** (S4)
2.00 **Hart to Hart** (S4)
4.00 **Murder, She Wrote**
6.00 **Charlie's Angels** (S4)
7.00 **M*A*S*H** Four episodes of the Korean War comedy, including at: **8.00** 6/24. Radar falls for a nurse. **8.30** 7/24. Trapper's ulcer buys him a ticket home. (S3)
9.00 **Classic Who Wants to Be a Millionaire?** Triple bill of the big-prize quiz.
12.00 M'T **M*A*S*H**
2.00 AM **Charlie's Angels**
3.00 **M*A*S*H** 24/25. (S5)
3.30 **The Waltons** (S7)
4.20 **Touched by an Angel**
5.10 **to 6.00** AM **Highway to Heaven**

+1 hour 257 220 152

Sky Arts

122 122 820 | 123 156

6.00 AM **Rachmaninov: Rhapsody/The Two Pigeons**
8.00 **The South Bank Show**
8.30 **Music Icons**
9.00 **The Sixties**
10.00 **Tales of the Unexpected**
11.00 **Discovering**
1.00 PM **The South Bank Show Originals**
1.30 **Music Icons**
2.00 **Trailblazers**
3.00 **The Art of Architecture**
4.00 **Tales of the Unexpected**
5.00 **Discovering**
7.00 **The Sixties**
8.00 **André Rieu: Love in Maastricht**
9.00 **Great Film Composers: The Music of the Movies** New edition
10.00 **NEW John Williams by Anne-Sophie Mutter: Across the Stars**
11.30 **Erotic Adventures of Anais Nin**
1.00 AM **Ian McKellen: Playing the Part**
3.00 **to 6.00** AM **Highlights**

4seven

137 143 203 47 110 127

9.00 AM **Come Dine with Me**
12.00 NOON **Couples Come Dine with Me**
1.00 PM **Undercover Boss USA** Documentary.
2.00 **Ramsay's Kitchen Nightmares USA**
3.00 **Everybody Loves Raymond** (S6)
4.00 **Frasier** 21&22/24. (S10)
5.00 **A Place in the Sun: Home or Away**
6.00 **A New Life in the Sun**
7.00 **Ramsay's Kitchen Nightmares USA**
8.00 **George Clarke's Old House, New Home**
9.00 **8 Out of 10 Cats Does Countdown**
10.00 **Britain's Wildest Weather 2019**
11.50 **Bone Detectives**
12.50 AM **Apocalypse Cow: How Meat Killed the Planet**
1.50 **Meat the Family**
2.55 **Location, Location, Location**
3.55 **to 4.55** AM **A Place in the Sun: Home...**

5USA

141 141 153 21 129

9.00 AM **Criminals: Caught on Camera**
9.25 **Remington Steele**
10.15 **CSI: NY**
12.05 PM **Perception**
1.00 **Law & Order** (S13)
4.00 **Murder, She Wrote**
6.00 **Law & Order** (S12)
8.00 **NCIS** *Beastmaster:* 23/25. A US Marine Sergeant is found dead in a national park. (S14)
9.00 **Law & Order: Criminal Intent** *The War at Home:* 8/22. Goren struggles with a personal crisis. (S6)
10.00 **Law & Order: Special Victims Unit** *Snitch:* 10/19. A polygamist's wife is murdered. **11.00** 11/19. A socialite's body is found in Central Park. (S9)
11.55 **Law & Order: Special Victims Unit**
12.55 AM **CSI: NY** (S5)
3.50 **to 4.00** AM **Access**

+1 hour 241 185 56 130

5STAR

128 151 30 131

8.00 AM **3rd Rock from the Sun** Triple bill.
9.10 **Will & Grace**
10.05 **Last Man Standing**
11.05 **Two and a Half Men**
12.00 NOON **Nightmare Tenants, Slum Landlords**
1.00 PM **Can't Pay? We'll Take It Away!**
3.00 **Neighbours**
3.30 **Home and Away**
4.00 **House**
6.00 **Neighbours**
6.30 **Home and Away**
7.00 **Kittens Make You LOL**
8.00 **Rich Kids Go Skint**
9.00 **Nightmare Neighbour Next Door** New edition
10.00 **Gypsies on Benefits...**
11.00 **FILM Harold & Kumar Get the Munchies** Comedy. (2004, 15) ★
12.50 AM **Freed to Kill Again: The Murder of Quyen**
1.50 **Sex Pod**
2.50 **Empire**
3.35 **to 4.00** AM **Two and a Half Men**

+1 hour 228 186 55 141

Drama

143 130 20 158

7.10 AM **Bramwell**
8.00 **Soldier, Soldier**
9.00 **The Bill**
10.00 **Classic Holby City**
11.00 **Classic Casualty**
12.00 NOON **The Bill**
1.00 PM **Classic EastEnders**
2.20 **London's Burning**
3.20 **Lovejoy**
4.20 **Bergerac**
5.25 **Bread**
6.00 **Are You Being Served?**
6.40 **As Time Goes By**
7.20 **Last of the Summer Wine** Billy and Alvin have news for Truly.
8.00 **Inspector George Gently** *Gently in the Cathedral:* The detective comes up against an old adversary.
10.00 **New Tricks** *Last Man Standing – Part One.*
11.20 **Taggart** *Root of Evil.*
2.20 AM **The House of Eliott**
3.20 **to 4.00** AM **Garden Hopping**

+1 hour 243 226

SKY HD SD | VIRGIN HD | FREEVIEW HD | FREESAT HD | BT HD

MONDAY Entertainment & Lifestyle

Monday

AMC

332 381

Programmes start at 5pm.

5.00 PM **FILM Fair Game** Fact-based espionage thriller. (2010, 12, 107min) ★★★★
7.05 **FILM Hero** Chinese period adventure. Subtitled. (2002, 12, 99min) ★★★★
9.00 **Into the Badlands** *White Stork Spreads Wings:* 3/6. Quinn seeks retribution against the Widow. **9.55** *Two Tigers Subdue Dragons:* 4/6. Sunny and MK try to figure out how to control the boy's power. (S1)
10.50 **The Terror** *Go for Broke:* 1/10. Seafaring thriller with Ciaran Hinds. (S1)
11.50 **FILM The Missing** Western. (2003, 15, 137min) ★★★★
2.25 AM **Into the Badlands**
4.05 **to 5.00** AM **The Terror**

CBS Drama

147 197 71 134

9.00 AM **Medium** 9/16. (S4)
10.00 **ER** 2/22. (S4)
11.00 **The Love Boat**
12.00 NOON **Judge Judy**
1.00 PM **The High Chaparral**
3.00 **Walker, Texas Ranger**
4.00 **Unsolved Mysteries**
6.00 **The Love Boat**
7.00 **JAG** *Vanished:* 6/24. A plane disappears during stormy weather. (S3)
8.00 **Judge Judy**
9.00 **Medium** *Wicked Game – Part Two:* 10/16. Allison investigates Cynthia's daughter's disappearance. (S4)
10.00 **CSI: Miami** *10-7:* 24/24. The team suspect that a nuclear device has been hidden in the city. (S3)
11.00 **Walker, Texas Ranger**
12.00 M'T **Judge Judy**
1.00 AM **ER** 3/22. (S4)
2.00 **Medium** As 9.00pm.
3.00 **CSI: Miami** As 10.00pm.
4.00 **Walker, Texas Ranger**
5.00 **to 6.00** AM **Matlock**

CBS Justice

148 192 39 137

9.00 AM **Diagnosis Murder**
11.00 **Matlock** 14/24. (S2)
12.00 NOON **Perry Mason**
1.05 PM **Walker, Texas Ranger** 6/22. (S6)
2.05 **CSI: Miami** 10/24. (S5)
3.00 **NCIS** (S6&12)
5.00 **Matlock** 15/24. (S2)
6.00 **Perry Mason** (S8)
7.05 **NCIS** *Power Down:* 8/24. An attempted robbery leads to the death of a lieutenant. (S7)
8.00 **Walker, Texas Ranger** *Second Chance:* 7/22. A member of the IRA's daughter is kidnapped by a rival. (S6)
9.00 **CSI: Cyber** *Kidnapping 2.0:* 1/13. Crime drama spin-off starring Patricia Arquette. (S1)
10.00 **NCIS** (S12&7)
12.00 M'T **CSI: Miami** (S5)
1.00 AM **CSI: Cyber** As 9pm.
2.00 **Gunsmoke** (S20)
3.05 **Bonanza** (S11)
4.50 **to 6.00** AM **Mission: Impossible**

CBS Reality

146 148 66 135

9.00 AM **Judge Judy**
1.00 PM **Judge Judy** Real-life small-claims cases.
7.00 **Medical Detectives**
8.00 **48 Hours: Mystery** New edition New information surrounding the disappearance of a TV anchor from Iowa.
9.00 **Cold Blood** The murder of Joel Larson.
10.00 **Cold Justice** Kelly and Tonya work with Carbon County Law Enforcement.
11.00 **Evil Twins** Darlene and Charlene Shuler.
12.00 M'T **Voice of a Serial Killer**
1.00 AM **Cold Blood**
2.00 **Cold Justice**
3.00 **Troubled Teens: Jail Shock**
3.40 **Hoarders**
4.25 **Unsolved Mysteries**
5.10 **to 6.00** AM **Bondi Rescue**

+1 hour 246 201 67 136

Challenge

151 164 46 146

7.00 AM **Wheel of Fortune**
8.00 **Catchphrase**
9.00 **Family Fortunes**
10.00 **Stake Out**
11.00 **Bruce's Price Is Right**
12.00 NOON **Wheel of Fortune**
1.00 PM **Catchphrase**
2.00 **Family Fortunes**
3.00 **The Chase**
5.00 **The Cube** A firefighter and a student compete.
6.00 **Weakest Link** Quiz with Anne Robinson.
7.00 **Pointless Celebrities**
8.00 **Celebrity Who Wants to Be a Millionaire?** Featuring Neil Morrissey and Arabella Weir.
9.00 **The Chase** Quiz hosted by Bradley Walsh.
11.00 **Bullseye**
12.00 M'T **Classic Who Wants to Be a Millionaire?**
1.00 AM **The Chase**
4.00 **The Cube**
5.00 **to 6.00** AM **Golden Balls**

+1 hour 251 230 147

Comedy Central Extra

127 182 308

6.00 AM **Now That's Funny!**
7.00 **Teleshopping**
9.00 **Impractical Jokers**
10.00 **Friends**
11.00 **The Office (US)**
12.00 NOON **Bob's Burgers**
1.00 PM **The Middle** (S2)
2.00 **Impractical Jokers**
3.00 **Bad Robots**
4.00 **The Middle** (S2)
6.00 **Will & Grace** (S6)
7.00 **The Office (US)**
8.00 **My Name Is Earl** (S1)
9.00 **Friends** (S5)
10.00 **South Park** (S15)
11.00 **Ricky Gervais Show**
12.00 M'T **The Office (US)**
1.00 AM **Russell Howard's Good News**
3.00 **Rob Beckett**
3.25 **Broad City**
3.45 **Tosh.0**
4.10 **Nathan for You**
4.30 **Bad Robots**
5.15 **to 6.00** AM **Bob's Burgers**

+1 hour 227

E!

123 123 834 140 139 321 386

7.00 AM **Keeping Up with the Kardashians**
10.00 **Second Wives Club**
11.00 **Botched**
12.00 NOON **Relatively Nat & Liv** Reality series.
1.00 PM **Keeping Up with the Kardashians**
3.00 **Very Cavallari**
4.00 **Botched**
5.00 **Keeping Up with the Kardashians**
7.00 **Very Cavallari** Kristin Cavallari looks to expand her Uncommon James empire.
8.00 **Botched** Paul Nassif fixes a pop star's nose.
9.00 **Hollywood Medium with Tyler Henry**
10.00 **True Hollywood Story**
12.00 M'T **Keeping Up with the Kardashians**
1.00 AM **Botched**
2.00 **Teleshopping**
3.00 **Keeping Up with the Kardashians**
4.00 **to 5.00** AM **Wags**

Food Network

140 278 41 148

6.00 AM **Jamie at Home**
7.00 **Giada at Home**
9.00 **The Pioneer Woman**
11.00 **Barefoot Contessa**
12.00 NOON **Jamie's Comfort Food**
1.00 PM **The Great British Bake Off Masterclass**
2.00 **James Martin: Yorkshire's Finest**
3.00 **Jamie at Home**
4.00 **The Pioneer Woman**
6.00 **Jack Stein: Born to Cook** Double bill.
7.00 **The Great British Bake Off Masterclass**
8.00 **Rick Stein's French Odyssey** Double bill.
9.00 **Nigel Slater's Simple Cooking** Double bill.
10.00 **Hairy Bikers' Best of British** Takeaway food.
11.00 **Mystery Diners**
12.00 M'T **Diners, Drive-Ins and Dives** Four editions.
2.00 **to 3.00** AM **Mystery Diners**

+1 hour 240 149

Lifetime

187 208 329 384

7.00 AM **Judge Judy**
1.00 PM **Pawn Stars**
2.00 **My Ghost Story: Caught on Camera**
3.00 **Little Women: LA**
4.00 **Dance Moms**
5.00 **Pawn Stars**
6.00 **Flipping Vegas**
7.00 **Judge Judy** Real-life small-claims cases presided over by former judge Judy Sheindlin.
9.00 **Cheerleader Generation** Donna has high hopes for a 20th state competition title.
10.00 **Storage Wars** Brandi and Jarrod's mischievous side emerges. **10.30** Dave takes advantage of being so close to Ivy.
11.00 **Hardcore Pawn**
12.00 M'T **Pawn Stars**
1.00 AM **Cheerleader Generation** As 9.00pm.
2.00 **Storage Wars**
3.00 **to 4.00** AM **Hardcore Pawn**

Paramount Network

150 187 150 31 132

9.00 AM **The A-Team**
11.00 **Can't Pay? We'll Take It Away!**
1.00 PM **Trucking Hell: Extreme Road Rescue**
2.00 **Police Interceptors**
3.00 **Traffic Cops**
5.00 **The A-Team**
7.00 **Police Interceptors**
8.00 **Winter Road Rescue: Blizzard Special** Freezing conditions and thick fog causes chaos for drivers up and down the country.
9.00 **FILM Dragon – The Bruce Lee Story** Action biopic starring Jason Scott Lee. (1993, 15, 114min) ★★★
11.35 **Spartacus: Blood and Sand** 1/13. (S1)
12.45 AM **Airwolf**
3.35 **Arrow**
4.20 **Criminals: Caught on Camera**
4.45 **to 5.00** AM **Access**

+1 hour 57

Quest

144 144 831 169 12 114 172

6.00 AM **How Do They Do It?**
6.20 **Salvage Hunters: The Restorers**
7.10 **Deadliest Catch**
8.00 **Combat Dealers**
9.00 **Outback Truckers**
10.00 **Wheeler Dealers**
11.00 **Supertruckers**
12.00 NOON **Secrets Underground**
1.00 PM **Railroad Australia**
2.00 **Deadliest Catch**
3.00 **Gold Divers**
4.00 **Salvage Hunters**
5.00 **Outback Truckers**
6.00 **Wheeler Dealers**
7.00 **Salvage Hunters: The Restorers**
8.00 **Salvage Hunters**
9.00 **Outback Truckers**
10.00 **Deadliest Catch**
12.00 M'T **Wheeler Dealers**
1.00 AM **Chasing Classic Cars**
2.00 **Deadliest Drivers**
3.00 **Destroyed in Seconds**
4.00 **American Loggers**
5.00 **to 6.00** AM **Overhaulin'**

+1 hour 244 213 72 168

Quest Red

149 170 38 169

6.00 AM **Say Yes to the Dress**
6.25 **Say Yes... Atlanta**
7.00 **Bondi Vet: Coast to Coast**
8.00 **Animal Cops Houston**
10.00 **Money for Nothing**
11.00 **Forensic Files**
12.00 NOON **Disappeared**
1.00 PM **Murder, Mystery and My Family**
2.00 **Say Yes to the Dress**
6.00 **Salvage Hunters**
7.00 **Money for Nothing**
8.00 **Being Reuben** New editions Double bill.
9.00 **Sister Wives**
10.00 **NEW SERIES Raising Tourette's**
11.00 **FBI Case Files**
12.00 M'T **Forensic Detectives**
1.00 AM **Copycat Killers**
2.00 **Murder Comes to Town**
3.00 **FBI Files**
3.50 **Animal Cops SF**
4.40 **Bondi Vet**
5.30 **to 6.00** AM **Say Yes to the Dress**

+1 hour 249 78 170

Really

142 128 17 160

6.00 AM **Fantasy Homes by the Sea** As 2.00pm.
7.00 **Teleshopping**
8.00 **Homes Under the Hammer** Double bill.
10.00 **Cops UK: Bodycam Squad**
11.00 **Celebrity Antiques Road Trip**
12.00 NOON **Escape to the Country** Double bill.
2.00 PM **Fantasy Homes by the Sea** In Devon.
3.00 **Homes Under the Hammer** In Cumbria.
4.00 **Ghost Adventures**
5.00 **French Collection**
6.00 **Celebrity Road Trip**
7.00 **Antiques Road Trip**
9.00 **Saving Lives at Sea**
10.00 **Cops UK: Bodycam Squad**
11.00 **Helicopter ER**
12.00 M'T **Ghost Adventures**
1.00 AM **Most Haunted**
2.00 **Teleshopping**
4.00 **to 6.00** AM **Antiques Road Trip**

Sky Crime

121 121 819 136 135

6.00 AM **Motorway Patrol**
7.00 **Stop, Search, Seize**
8.00 **Canada's Front Line**
9.00 **Motorbike Cops**
10.00 **Road Wars**
11.00 **Brit Cops**
12.00 NOON **Banged Up...**
1.00 PM **Murders That Shocked the Nation**
2.00 **Canada's Front Line**
3.00 **Road Wars**
4.00 **Stop, Search, Seize**
5.00 **Brit Cops**
6.00 **Snapped**
7.00 **Banged Up Abroad**
8.00 **Killer in My Village**
9.00 **Killer Neighbours** New edition
10.00 **Snapped**
11.00 **Britain's Most Evil**
12.00 M'T **Banged Up Abroad**
1.00 AM **World's Most Evil**
2.00 **Snapped**
3.00 **Killer in My Village**
4.00 **Brit Cops**
5.00 **to 6.00** AM **Motorway Patrol**

+1 hour 221 207

Sony Crime

179 193 143

6.00 AM **Speeders**
7.00 **Bait Car: LA**
8.30 **Bait Car: Atlanta**
9.00 **Speeders**
11.00 **Bait Car: LA**
12.30 PM **Bait Car: Atlanta**
1.00 **Speeders**
7.00 **Speeders** A biker tries to outrun the police. **7.30** The officers meet a student with dubious maths skills. **8.00** A debt collector is caught speeding in a car he just repossessed. **8.30** A driver shows off his air guitar skills.
9.00 **Bait Car: LA** Series about car criminals.
10.30 **Bait Car: Atlanta**
11.00 **Speeders** Double bill.
12.00 M'T **Bait Car: New Orleans** Double bill.
1.00 AM **Speeders**
3.00 **Bait Car: Atlanta**
4.00 **Speeders** Double bill.
5.00 **to 6.00** AM **Bait Car: New Orleans**

5SELECT

153 152 54 133

9.00 AM **Criminals: Caught on Camera**
9.25 **FILM Amish Grace** Drama. (2010, PG, 88min) ★★★
11.05 **Murder by Text: Garage Sale Mystery**
1.00 PM **The Dog Rescuers**
2.00 **GPs: Behind Closed Doors**
4.00 **The Yorkshire Vet**
5.00 **The Dog Rescuers**
6.00 **GPs: Behind Closed Doors**
8.00 **The Yorkshire Vet**
9.00 **Our Yorkshire Farm: Winter**
10.00 **Wild Britain: Our Wondrous Mountains**
11.00 **Stonehenge: The Final Mystery**
12.00 M'T **Bad Tenants, Rogue Landlords**
1.00 AM **On Benefits: 90 Years Claiming**
2.00 **Secrets of the McVitie's Factory**
3.00 **to 4.00** AM **Paddington Station 24/7**

Blaze

164 164 216 63 162

6.00 AM **Hardcore Pawn**
7.00 **Search for the Lost Giants**
8.00 **UFO Hunters**
9.00 **Ancient Aliens**
10.00 **American Restoration**
11.00 **Pawn Stars**
12.00 NOON **Storage Wars**
1.00 PM **Storage Wars: Texas** Double bill.
2.00 **Forged in Fire**
3.00 **Search for the Lost Giants**
4.00 **UFO Hunters**
5.00 **Ancient Aliens**
6.00 **Hardcore Pawn**
7.00 **Storage Wars**
8.00 **Pawn Stars**
9.00 **Flipping Bangers**
11.00 **Storage Wars**
12.00 M'T **Pawn Stars**
1.00 AM **Hardcore Pawn**
2.00 **American Restoration**
3.00 **Search for the Lost Giants**
4.00 **Unusual Suspects**
5.00 **to 6.00** AM **Storage Wars: Texas**

TLC

133 133 827 167 323 377

6.00 AM **Say Yes to the Dress: Bridesmaids**
8.00 **Say Yes to the Dress: Lancashire**
9.00 **Say Yes to the Dress**
10.00 **Curvy Brides Boutique**
11.00 **Say Yes... Canada**
12.00 NOON **Say Yes to the Dress: Atlanta**
2.00 PM **Dr Pimple Popper**
3.00 **Good Bones**
4.00 **Say Yes... Canada**
5.00 **Curvy Brides Boutique**
6.00 **Say Yes to the Dress**
7.00 **Counting On** New editions Double bill.
8.00 **Say Yes to the Dress**
9.00 **Say Yes... UK**
10.00 **Curvy Brides Boutique**
11.00 **Dr Pimple Popper**
12.00 M'T **Say Yes to the Dress**
1.00 AM **Say Yes... UK**
2.00 **Curvy Brides Boutique**
3.00 **Dr Pimple Popper**
4.00 **to 6.00** AM **Say Yes to the Dress: Atlanta**

+1 hour 233 172

★★★★★ Excellent ★★★★ Very Good ★★★ Good ★★ Average ★ Poor

Discovery

125 125 822 250 322 376

6.00 AM **Combat Dealers**
7.00 **Alaskan Bush People**
8.00 **Building Off the Grid**
9.00 **Gold Divers**
10.00 **UFOs: The Lost Evidence**
11.00 **Fast N' Loud Revved Up**
12.00 NOON **Gold Rush**
1.00 PM **Alaska: The Last Frontier**
2.00 **Mysteries at the Museum**
3.00 **World War II in Colour**
4.00 NEW SERIES **Building Off the Grid** A tiny house.
5.00 **Wheeler Dealers**
6.00 **Fast N' Loud**

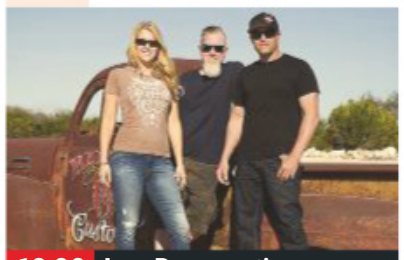

10.00 Iron Resurrection

7.00 **Supertruckers** Sergeant Major transports the British Army's brand new scout vehicle from Seville, Spain, to Newport, Wales.

8.00 **Wheeler Dealers** Mike Brewer and Ant Anstead bring a sought-after 1965 Austin-Healey 3000 MKIII to auction.

9.00 **Wheeler Dealers: Dream Car** New edition Mike Brewer and Marc Priestly try to find a Mk2 Ford Escort to restore.

10.00 **Iron Resurrection** The latest client has a list of potential customisations the size of Texas for his 1950 Chevy.

11.00 **Wheeler Dealers**
12.00 M'T **Wheeler Dealers: Dream Car** As 9.00pm.
1.00 AM **Iron Resurrection**
2.00 **Deadliest Catch**
3.00 **Wheeler Dealers: Dream Car** As 9.00pm.
3.50 **Fast N' Loud**
5.30 **to 6.00** AM **How It's Made**

+1 hour 225 258

Animal Planet

162 162 836 251 325 378

6.00 AM **Dr Jeff: Extra Dose**
7.00 **Dr Jeff: Rocky Mountain Vet**
8.00 **Pit Bulls & Parolees**
10.00 **Bondi Vet**
11.00 **Animal Cops Houston**
12.00 NOON **Animal Cops Detroit**
1.00 PM **Dr Jeff: Rocky Mountain Vet** Double bill of editions.
3.00 **My Cat from Hell**
4.00 **Alaska: The Last Frontier**
5.00 **Jeremy Wade's Dark Waters** Jeremy searches for a colossal freshwater beast in Tasmania.
6.00 **Bondi Vet**

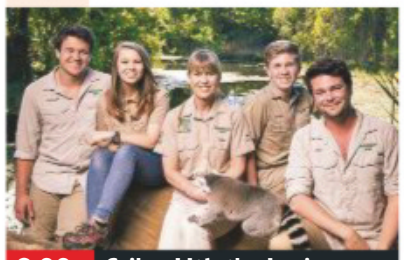

8.00 Crikey! It's the Irwins

7.00 **Animal Cops Houston** Four baby goats are rushed into the Houston SPCA shelter with life-threatening injuries.

8.00 **Crikey! It's the Irwins** Bindi swims alongside whale sharks, assisting with research efforts on the world's largest fish.

9.00 **Alaska: The Last Frontier** It is Thanksgiving and the Kilchers have dinner at the old Family Barn.

10.00 **Animal Cops Detroit** The team are sent to remove 100 cats from a woman's home and find some of them hidden in the oven.

11.00 **Pit Bulls & Parolees**
12.00 M'T **Mountain Monsters**
1.00 AM **Animal Cops Houston**
2.00 **Crikey! It's the Irwins**
3.00 **Alaska: The Last Frontier**
3.50 **Isle of Jaws: Blood Brothers**
4.40 **Dogs 101: New Tricks**
5.10 **to 6.00** AM **Treehouse Masters**

+1 hour 262 259

Nat Geographic

129 129 824 266 268 317 373

8.00 AM **Inside Incredible Machines** A power station.
9.00 **Supercar Megabuild**
10.00 **Strippers: Cars for Cash**
11.00 **Air Crash Investigation**
1.00 PM **Nazi Megastructures**
2.00 **WW2: Hell Under the Sea**
3.00 **Nazi Secrets Revealed: Draining the Ocean**
4.00 **Car S.O.S** Restoring a classic racing car for Stirling Moss. **5.00** Fuzz Townshend and Tim Shaw restore a 1934 Morgan three-wheeler.
6.00 **Air Crash Investigation**

8.00 Drain the Oceans

7.00 **Air Crash Investigation** One of Spain's worst ever aviation disasters, which seemed to have a clearly identifiable cause.

8.00 **Drain the Oceans** New edition Advanced scanning technology is used to explore the depths of Loch Ness.

9.00 NEW SERIES **Air Crash Investigation** After a routine landing, a Taiwanese plane is rocked by an explosion.

10.00 **Air Crash Investigation** The crash of a plane flying over the French Alps, which inexplicably began losing altitude.

11.00 **Air Crash Investigation** Details of the plane that targeted the Pentagon during the 9/11 terrorist attacks.
12.00 M'T **Banged Up Abroad**
1.00 AM **Banged Up Abroad**
2.00 **America's Hardest Prisons**
3.00 **Ice Road Rescue**
4.00 **to 5.00** AM **Wicked Tuna**

+1 hour 229 267

History

130 130 825 270 327 379

6.00 AM **American Pickers**
8.00 **Pawn Stars** Double bill.
9.00 **Lost Gold of WWII**
10.00 **Ancient Aliens**
11.00 **Ultimate Mysteries**
12.00 NOON **Conspiracy**
1.00 PM **Forged in Fire**
2.00 **American Pickers**
4.00 **Storage Wars**
5.00 **Forged in Fire**
6.00 **Pawn Stars** Merchandise from the film *Wayne's World*. **6.30** Chumlee checks out a Pietro Facchetti etching.

9.00 In Search Of

7.00 **Storage Wars** Mary's troubles lead to her teaming up with Kenny. **7.30** An unusual unit comes up for auction.

8.00 **Ultimate Mysteries** New edition Experts investigate whether Betty and Barney Hill really were abducted by aliens.

9.00 **In Search Of** New edition Considering whether an asteroid on a collision course with Earth will end the world.

10.00 **Target Earth** Scientists, government officials and other experts how humans would fare in an alien attack.

12.00 M'T **The UnXplained with William Shatner** The veteran actor considers whether there can really be such things as 'evil places'.
1.00 AM **Pawn Stars**
2.00 **Ultimate Mysteries**
3.00 **Conspiracy**
4.00 **to 6.00** AM **Storage Wars**

+1 hour 230 271

Yesterday

155 129 25 159

6.00 AM **Full Steam Ahead**
7.10 **Impossible Engineering**
8.00 **Abandoned Engineering**
9.00 **The World at War**
10.00 **Forbidden History**
11.00 **Impossible Engineering**
12.00 NOON **Walking Through History** Monmouth Rebellion.
1.00 PM **Forbidden History**
2.00 **The Blue Planet**
3.00 **Train Truckers**
4.00 **Abandoned Engineering**
5.00 **The World at War**
6.00 **Train Truckers**

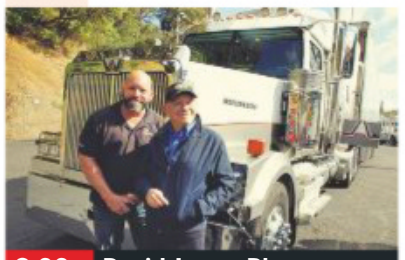

8.00 David Jason: Planes...

7.00 **Abandoned Engineering** The stories behind closed roads, including a route once used by the French Resistance.

8.00 **David Jason: Planes, Trains and Automobiles** The actor takes to the skies in a vintage World War Two plane.

9.00 **Bangers and Cash** Derek dives into the lost Jowett marque, as a Bradford-built 1952 Javelin finds an unexpected home.

10.00 **Impossible Railways** Railways built to cross inhospitable conditions, including a jungle railway built by prisoners of war.

11.00 **The Two Ronnies** Featuring another episode in the period drama *Hampton Wick*.
12.00 M'T **The Two Ronnies** Vintage sketches, including *Smart Cooking with Lionel Smart*.
1.00 AM **The World at War**
2.00 **to 3.00** AM **Impossible Engineering**

+1 hour 255 200

Monday

7 PM

8 PM

9 PM

10 PM

Disc. History

171 257

6.00 AM **Expedition Unknown**
7.00 **Aircraft Stories**
8.00 **Battlefield**
9.00 **The Somme: The First 24 Hours**
10.00 **Extreme Engineering**
11.00 **Aircraft Stories**
12.00 NOON **Blowing Up...**
1.00 PM **Expedition Unknown**
2.00 **Mysteries at the...**
3.00 **Battlefield**
4.00 **Robinson's Wild West**
5.00 **Extreme Engineering**
6.00 **Blowing Up History**
7.00 **Mysteries at the...**
8.00 **Expedition Unknown**
9.00 **Cruise Ship Disaster: Inside the Concordia**
10.00 **Raising the Concordia**
11.00 **Extreme Machines**
12.00 M'T **Expedition...**
1.00 AM **Cruise Ship...**
2.00 **Raising the Concordia**
3.00 **Extreme Machines**
4.00 **Blowing Up History**
5.00 **to 6.00** AM **Mysteries at the Museum**

+1 hour 271 261

Eden

166 245 247 315 389

9.00 AM **The Zoo**
10.00 **Ten Deadliest Snakes**
11.00 **Ocean Giants**
12.00 NOON **Wild Africa**
1.00 PM **Life of Mammals**
2.00 **Wonders of the Universe**
3.00 **The Zoo**
4.00 **Ten Deadliest Snakes**
5.00 **Ocean Giants**
6.00 **The Zoo**
7.00 **The Life of Mammals**
8.00 **Wild Africa**
9.00 **Ten Deadliest Snakes**
10.00 **Ocean Giants**
11.00 **Wonders of the Universe**
12.00 M'T **Wild Africa**
1.00 AM **Life of Mammals**
2.00 **Wonders of the Universe**
3.00 **The Zoo**
3.50 **Ten Deadliest Snakes**
4.40 **Ocean Giants**
5.30 **to 6.00** AM **Frontier Borneo**

+1 hour 266 246

WILD

165 165 839 264 265 318 374

8.00 AM **Animals Gone Wild**
9.00 **America the Wild**
12.00 NOON **Snakes in the City** As 7.00pm.
1.00 PM **Botswana**
4.00 **Monster Fish**
6.00 **Animal Fight Club**
7.00 **Snakes in the City** Simon and Siouxsie face a black mamba.
8.00 NEW SERIES **Africa's Deadliest** Deadly snakes which employ venom to kill their prey.
9.00 **World's Deadliest: Lions** Highlights from the series featuring lions as they take on hyenas, crocodiles, hippos, buffalo and each other.
10.00 **Okavango: River of Dreams** The landscapes and wildlife of the African river.
11.00 **Snakes in the City**
12.00 M'T **Animals Gone Wild**
2.00 **Snakes in the City**
3.00 **to 5.00** AM **Botswana**

History 2

163 272 330 390

8.00 AM **How the Earth Was Made**
9.00 **The Colour of War**
11.00 **Ancient Aliens**
1.00 PM **Decoding the Past**
2.00 **Ancient Discoveries**
3.00 **Cities of the Underworld**
5.00 **Combat Trains**
6.00 **UFO Files**
7.00 **Dogfights** Pilots recall the air battles of 1943.
8.00 **How the Earth Was Made** Why marine fossils were discovered more than 7,000ft above sea level.
9.00 **Epic Warrior Women**
10.00 **Ancient Aliens – Secret Science** Discoveries that fail to fit into the accepted scientific paradigm.
11.00 **Patton 360**
12.00 M'T **UFO Files**
1.00 AM **Ancient Aliens**
3.00 **to 5.00** AM **Cities of the Underworld**

PBS America

174 273 91 155

8.00 AM **Plane Resurrection**
9.15 **Egypt**
10.35 **Plane Resurrection**
1.00 PM **The Dark Side of Crocs** Following a pair of Nile crocodiles.
2.15 **The Aviators**
2.50 **Plane Resurrection**
5.15 **The Dark Side of Crocs**
6.30 **Egypt** 1/6. Dramatised documentary series telling the stories of the archaeologists who unearthed Egypt's treasures in the 19th and 20th centuries. (S1)
7.45 **Egypt's Lost Cities** The potential existence of buildings beneath the sands of Egypt.
9.50 **Clydebuilt** Four vessels built in the Glasgow shipyards, beginning with the *Cutty Sark*.
11.00 **Egypt's Lost Cities**
12.55 **to 2.00** AM **The Dark Side of Crocs**

+1 hour 93

CI

156 156 835 209 328 380

6.00 AM **The First 48**
8.00 **Homicide Hunter**
10.00 **Unusual Suspects**
11.00 **Homicide: Hours to Kill**
12.00 NOON **Crimes That Shook Britain**
1.00 PM **Nightmare in Suburbia**
2.00 **Shallow Grave**
3.00 **Homicide Hunter**
4.00 **Unusual Suspects**
5.00 **Homicide: Hours to Kill**
6.00 **The First 48**
7.00 **Homicide Hunter**
8.00 **Motive to Murder**
9.00 **Evil Up Close: Women Who Kill** New edition
10.00 **Britain's Killer Kids**
11.00 **Homicide Hunter**
12.00 M'T **Darkest Taboos**
1.00 AM **Evil Up Close**
2.00 **The First 48**
3.00 **Homicide Hunter**
4.00 **Shallow Grave**
5.00 **to 6.00** AM **Motive to Murder**

+1 hour 256 222

SKY HD SD | VIRGIN HD | FREEVIEW HD | FREESAT HD | BT HD

MONDAY Films

Monday

Sky Premiere

301 301 842 401 501

6.00 AM **Berlin, I Love You** Drama. (2018, 15, 120min) ★★
8.15 **Spy Cat** As shown at 6.15pm.
10.00 **Monster Family: Special**
10.30 **PREMIERE Vault** As 10.00pm.
12.30 PM **Us** As shown at 8.00pm.
2.30 **JT LeRoy** Drama. (2018, 15, 108min) ★★★
4.30 **Sometimes Always Never** Comedy drama with Bill Nighy. (2018, 12, 91min) ★★★★
6.15 **Spy Cat** Animated comedy. (2018, U, 92min) ★★

10.00 Vault

8 PM

8.00 **Us** Horror thriller starring Lupita Nyong'o. A family's life turns into a nightmare when a group of strangers begin to terrorise them. (2019, 15, 116min) ★★★★
SEX ●●● VIOLENCE ●●● LANG ●●●

9 PM

10 PM

10.00 **PREMIERE Vault** Crime thriller with Theo Rossi. (2019, 15, 99min) ★★
See review, page 22
SEX ●●● VIOLENCE ●●● LANG ●●●

11 PM

11.45 **The Sisters Brothers** Western starring John C Reilly, Joaquin Phoenix and Jake Gyllenhaal. (2018, 15, 122min) ★★★★
1.50 AM **Burning** Korean drama starring Ah-in Yoo. Subtitled. (2018, 15, 148min) ★★★★★
4.20 **to 6.00** AM **Wheely** Animated comedy with the voices of Ogie Banks and Barbara Goodson. (2018, PG, 90min) ★

+1 hour 312 412

Sky Disney

305 305 846 405 505

6.40 AM **Planes** As 4.35pm.
8.15 **Cinderella** As 6.10pm.
10.05 **Robin Hood** Animation. (1973, U, 80min) ★★★
11.40 **Atlantis: The Lost Empire** Animation. (2001, U, 95min) ★
1.20 PM **The Haunted Mansion** Comedy, as shown at 11.40pm.
2.55 **A Bug's Life** As 10.00pm.
4.35 **Planes** Animated adventure. (2013, U, 88min) ★★
6.10 **Cinderella** Romantic fantasy. (2014, U, 107min) ★★★★

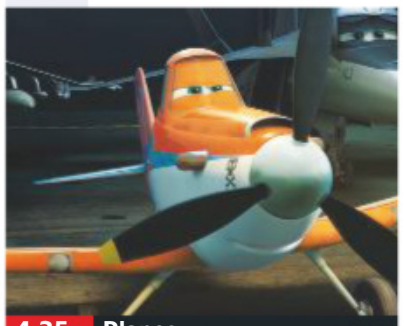
4.35 Planes

8.00 **Dumbo** Tim Burton's live action remake of the fantasy about a magical elephant who can fly, starring Colin Farrell and Eva Green. (2019, PG, 112min) ★★★
SEX ●●● VIOLENCE ●●● LANG ●●●

10.00 **A Bug's Life** Animated comedy with the voice of Kevin Spacey. (1998, U, 94min) ★★★★★
SEX ●●● VIOLENCE ●●● LANG ●●●

11.40 **The Haunted Mansion** Supernatural comedy starring Eddie Murphy as an estate agent stranded in a spooky house. (2003, PG, 87min) ★★
1.20 AM **Atlantis: The Lost Empire** As shown at 11.40am.
3.05 **The Emperor's New Groove** Animated musical comedy. (2000, U, 78min) ★★★
4.35 **to 6.00** AM **Tinker Bell** Animated prequel to *Peter Pan*. (2008, U, 78min) ★★★

Sky Family

306 306 847 406 506

6.55 AM **ParaNorman** As 4.40pm.
8.35 **Peter Rabbit** As 6.20pm.
10.15 **The Pirates! In an Adventure with Scientists** As 8.00pm.
11.50 **The Road to El Dorado** Animation. (2000, U) ★★
1.25 PM **Nanny McPhee** As 11.10pm.
3.10 **Sinbad: Legend of the Seven Seas** Animation. (2003, U) ★
4.40 **ParaNorman** Animation. (2012, PG, 92min) ★★★★
6.20 **Peter Rabbit** Family comedy. (2018, PG, 95min) ★★★

6.20 Peter Rabbit

8.00 **The Pirates! In an Adventure with Scientists** Stop-motion comedy adventure with the voices of Hugh Grant and Martin Freeman. (2012, U, 87min) ★★★★
SEX ●●● VIOLENCE ●●● LANG ●●●

9.35 **Bean** Comedy spin-off starring Rowan Atkinson. Disaster-prone Mr Bean creates havoc when he accompanies a valuable painting to the US. (1997, PG, 90min) ★★★
SEX ●●● VIOLENCE ●●● LANG ●●●

11.10 **Nanny McPhee** Comedy fantasy with Emma Thompson. (2004, U, 98min) ★★★
1.00 AM **Thunderbirds** Live-action adventure starring Bill Paxton. (2004, PG, 95min) ★★
2.45 **Toys & Pets** Animation with the voice of Jason Kesser. (2017, U, 98min) ★★
4.35 **to 6.10** AM **Open Season** Animated comedy with the voice of Martin Lawrence. (2006, PG, 86min) ★★★

Sky Action

307 307 848 407 507

8.00 AM **Star Wars: Episode III – Revenge of the Sith** Sci-fi. (2005, 12, 140min) ★★★★
10.30 **Cliffhanger** As 7.00pm.
12.30 PM **Solo: A Star Wars Story** Sci-fi, as shown at 9.00pm.
3.00 **300** Epic adventure. (2006, 15, 116min) ★★★★
5.00 **300: Rise of an Empire** Fantasy adventure sequel. (2014, 15, 100min) ★★★
7.00 **Cliffhanger** Action adventure. (1993, 15, 112min) ★★★

7.00 Cliffhanger

Cliffhanger (film started at 7.00pm)
SEX ●●● VIOLENCE ●●● LANG ●●●

9.00 **Solo: A Star Wars Story** Sci-fi prequel with Alden Ehrenreich and Emilia Clarke. A headstrong pilot gets mixed up with a bunch of mercenaries while attempting to appease a crime lord. (2018, 12, 135min) ★★★
SEX ●●● VIOLENCE ●●● LANG ●●●

11.30 **Machete** Action thriller starring Danny Trejo, Robert De Niro, Jessica Alba and Steven Seagal. A Mexican ex-cop is set up by a shady Texan businessman and decides to take bloody revenge. (2010, 18, 104min) ★★★
1.30 AM **300** As shown at 3.00pm.
3.30 **300: Rise of an Empire** Fantasy, as shown at 5.00pm.
5.30 **to 6.00** AM **Aquaman: Special** A look at the film.

Sky Comedy

308 308 849 408 508

6.05 AM **Galaxy Quest** As 4.20am.
7.50 **Raising Arizona** As 12.40am.
9.40 **The Ladykillers** As 2.25am.
11.35 **You Don't Mess with the Zohan** (2008, 12) ★★★
1.40 PM **Johnny English** Comedy. (2002, PG, 88min) ★★★
3.25 **Johnny English Reborn** (2011, PG, 101min) ★★★
5.15 **Johnny English Strikes Again** (2018, PG, 89min) ★★★
7.00 **Sometimes Always Never** (2018, 12, 91min) ★★★★

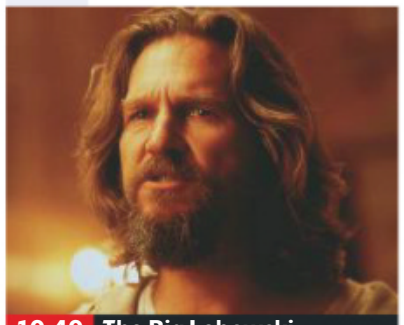
10.40 The Big Lebowski

8.45 **Little** Comedy starring Regina Hall. A mean tech mogul wakes up one morning to find herself back in her 13-year-old body after crossing the wrong magician. (2019, 12, 109min) ★★
SEX ●●● VIOLENCE ●●● LANG ●●●

10.40 **The Big Lebowski** Offbeat comedy thriller starring Jeff Bridges and John Goodman. (1998, 18, 117min) ★★★★
SEX ●●● VIOLENCE ●●● LANG ●●●

12.40 AM **Raising Arizona** Crime comedy starring Nicolas Cage. (1987, 12, 92min) ★★★★★
2.25 **The Ladykillers** Comedy remake starring Tom Hanks. (2004, 15, 104min) ★★★
4.20 **to 6.10** AM **Galaxy Quest** Sci-fi comedy with Tim Allen. (1999, PG, 102min) ★★★★★

primetime

Sky Megahits

303 303 844 403 503

9.10 AM **A Star Is Born** As 8.00pm.
11.35 **The Grinch** Animation. (2018, U, 85min) ★★★
1.05 PM **Harry Potter and the Deathly Hallows: Part I** Fantasy. (2010, 12, 146min) ★★★★
3.35 **Harry Potter and the Deathly Hallows: Part II** Fantasy. (2011, 12, 130min) ★★★★★
5.50 **Godzilla** Monster thriller remake. (2014, 12, 123min) ★★★

8.00 **A Star Is Born** Drama starring Lady Gaga and Bradley Cooper, who also directed. A fading music star falls in love with a nightclub singer-songwriter. (2018, 15, 136min) ★★★★★
10.20 **Gladiator** Ridley Scott's ancient Roman epic starring Russell Crowe, Joaquin Phoenix, Connie Nielsen and Oliver Reed. A betrayed Roman general becomes a gladiator, intent on avenging his murdered family. (2000, 15, 154min) ★★★★

1.00 AM **I Am Legend** Sci-fi horror thriller starring Will Smith and Alice Braga. A military scientist fears he is the last man on Earth. (2007, 15, 101min) ★★★★
2.50 **Godzilla** As shown at 5.50pm.
5.00 **to 6.35** AM **The Grinch** Animation, as shown at 11.35am.

Sky Greats

304 304 845 404 504

6.20 AM **High Noon** Western. (1952, b/w, U, 85min) ★★★★★
7.50 **Monty Python's The Meaning of Life** Comedy. (1983) ★★★
9.40 **The Prestige** (2006) ★★★★
11.55 **Butch Cassidy and the Sundance Kid** (1969) ★★★★★
1.50 PM **The Sting** (1973) ★★★★★
4.00 **Labyrinth** (1986, U) ★★★★
5.45 **Enemy of the State** Thriller. (1998, 15, 127min) ★★★★

8.00 **The Matrix** Sci-fi action thriller with Keanu Reeves and Carrie-Anne Moss. A computer hacker learns that he is destined to save humanity from a network of artificially intelligent computers. (1999, 15, 136min) ★★★★
10.30 **The Matrix Reloaded** Sci-fi action thriller sequel starring Keanu Reeves and Laurence Fishburne. Hope rests on the messiah-like Neo to save humanity from the Matrix. (2003, 15, 137min) ★★★

1.00 AM **The Matrix Revolutions** Sci-fi action thriller, the conclusion of the Matrix trilogy. (2003, 15, 129min) ★★★
3.25 **to 6.20** AM **Out of Africa** Romantic epic starring Meryl Streep and Robert Redford. (1985, PG, 162min) ★★★★

TCM Movies

315 415 416 512 526

6.00 AM **Hollywood's Best Directors**
6.30 **Cat Ballou** (1965, PG) ★★★★
8.30 **Dracula** Horror. (1931) ★★★
10.00 **Gun Belt** Western. (1953) ★★
11.45 **Murder at the Gallop** Mystery. (1963, b/w, U, 81min) ★★★
1.30 PM **Seven Ways from Sundown** Western. (1959, PG) ★★
3.25 **The Iron Sheriff** Western. (1957, b/w, U, 73min) ★★
4.55 **Coroner Creek** (1948, PG) ★★

6.55 **Strangers on a Train** Classic suspense thriller starring Farley Granger. A chance meeting on a train leads a naive tennis player into a bizarre murder pact with a psychopathic playboy. (1951, b/w, PG, 101min) ★★★★★
9.00 **The Island** Sci-fi action thriller starring Ewan McGregor. One of the inhabitants of a hermetically sealed facility makes a shattering discovery about the purpose of his existence. (2005, 12, 136min) ★★★

11.50 **The Pelican Brief** Conspiracy thriller based on the bestseller by John Grisham, starring Julia Roberts. (1993, 12, 141min) ★★
2.35 AM **TCM Shorts**
3.00 **to 6.05** AM **Best Directors**

+1 hour 316 417

Talking Pictures

328 445 81 306

6.00 AM **She Knows Y'know** (1962)
7.30 **Tim Marches Back** Animation.
7.35 **The 20 Questions Murder Mystery** Thriller. (1950) ★★
9.25 **90 Degrees South** (1933) ★★
11.00 **June Allyson** 1/27. (S2)
11.30 **The Old Dark House** (1963) ★
1.15 PM **The Blue Streak Rocket...**
1.30 **Jet Storm** Thriller. (1959) ★★
3.20 **Cash on Demand** (1961) ★★
5.00 **The Hypnotist** (1956, PG) ★★

6.50 **High Tide at Noon** Romantic melodrama set in Canada's Nova Scotia where passions run high in a lobster fishing community. Stars Betta St John. (1957, b/w, PG, 111min) ★★
9.00 **Special Branch** Inman's team investigate a scientist working at a top secret research lab.
10.00 **Cry, the Beloved Country** South Africa-set drama, based on Alan Paton's book, starring Canada Lee and Sidney Poitier. (1951, b/w, PG, 99min) ★★★

12.10 AM **Love on the Dole** Depression-era drama. (1941, b/w, PG, 100min) ★★★
2.10 **Malta Story** Drama starring Alec Guinness and Flora Robson. (1953, b/w, U, 103min) ★★★
4.15 **to 6.00** AM **Up River** Drama. (1979, 12, 105min) ★★

Horror

317 149 70 138

8.00 AM **Andromeda** 8/22. (S1)
9.00 **Star Trek: Voyager** 22/26. (S4)
10.00 **Star Trek** 27/30. (S1)
11.00 **The Thing... from Another World** Sci-fi. (1951, b/w) ★★★
12.55 PM **The Abominable Snowman** Chiller. (1957, b/w, 12) ★★
2.35 **Tales from the Darkside**
3.00 **Sliders** 12/18. (S5)
4.00 **Terror Peak** (2003, PG) ★
6.00 **Star Trek** 28/30. (S1)

7.00 **Star Trek: Voyager** 23/26. (S4)
8.00 **Mutant X** 20/22. (S1)
9.00 **Tucker & Dale vs Evil** Comedy horror starring Tyler Labine and Alan Tudyk. Laidback hillbillies are mistaken for murderers by a gang of college students, with blood-soaked consequences. (2011, 15, 88min) ★★★
10.45 **Sleepwalkers** Horror thriller starring Brian Krause and Mädchen Amick. Shape-shifting alien vampires seek the blood of virgin girls. (1992, 18, 89min) ★

12.35 AM **I Spit on Your Grave 3** Horror thriller starring Sarah Butler. (2015, 18, 92min) ★★
2.25 **The Dead 2** Chiller with Joseph Millson. (2013, 18, 98min) ★★
4.20 **to 4.30** AM **Horror Highlights**

+1 hour 318 202 139

★★★★★ Excellent ★★★★ Very Good ★★★ Good ★★ Average ★ Poor

Sky Thriller

309 309 850 409 509

7.10 AM **Danger One** Comedy. (2018, 15, 101min) ★★
8.55 **Eye for an Eye** Mystery thriller. (2019, 15, 98min) ★
10.40 **Don't Go** (2018) ★★★
12.20 PM **The International** Thriller. (2009, 15, 113min) ★★★
2.20 **The Nile Hilton Incident** Drama. (2017, 15, 111min) ★★★
4.20 **The Constant Gardener** Thriller. (2005, 15) ★★★★
6.35 **Blood Diamond** Action thriller. (2006, 15, 143min) ★★★★

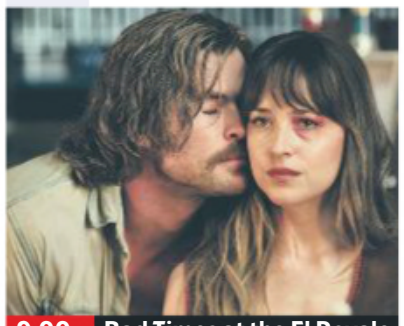

9.00 Bad Times at the El Royale

Blood Diamond (film started at 6.35pm)
SEX ●●● VIOLENCE ●●● LANG ●●●

9.00 **Bad Times at the El Royale** Mystery thriller, starring Jeff Bridges. In the late 1960s, several strangers, many with a secret to bury, meet by chance at a rundown Lake Tahoe hotel with a dark past. (2018, 15, 141min) ★★★★
SEX ●●● VIOLENCE ●●● LANG ●●●

11.25 **The Rock** Action thriller starring Sean Connery and Nicolas Cage. (1996, 15, 136min) ★★★★
1.45 AM **Outlaws** Crime thriller starring Ryan Corr and Matt Nable. (2017, 18, 92min) ★★
3.30 **Single White Female** Thriller starring Bridget Fonda. (1992, 18, 107min) ★★★
5.30 **to 7.15** AM **Deep Family Secrets** Thriller starring Richard Crenna. (1997, PG, 89min) ★★

Sky Drama

310 310 851 410 510

6.00 AM **The Senator** As 11.15pm.
7.55 **Under the Tree** As 2.55am.
9.35 **Tyrel** As shown at 9.40pm.
11.15 **Motherhood** Comedy. (2017, 15, 100min) ★★★★
12.55 PM **Along Came Polly** Comedy, as shown at 8.00pm.
2.35 **Deceit** Drama. (2017, 15, 98min) ★★★★
4.25 **That Good Night** Drama. (2017, 12, 92min) ★★
6.05 **The Honor List** Drama. (2018, 12, 103min) ★★★

9.40 Tyrel

8.00 **Along Came Polly** Comedy starring Ben Stiller and Jennifer Aniston. An overly-cautious risk assessor begins dating a free-spirited woman. (2003, 12, 90min) ★★★
SEX ●●● VIOLENCE ●●● LANG ●●●

9.40 **Tyrel** Comedy drama starring Jason Mitchell. A young black man joins an all-white group of friends for a weekend of drinking and debauchery. (2018, 15, 86min) ★
SEX ●●● VIOLENCE ●●● LANG ●●●

11.15 **The Senator** Fact-based thriller starring Jason Clarke. (2017, 12, 106min) ★★★★
1.10 AM **That Good Night** Drama, as shown at 4.25pm.
2.55 **Under the Tree** Icelandic comedy drama with Steinthor Hroar Steinthorsson. Subtitled. (2017, 15, 89min) ★★★
4.40 **to 6.20** AM **I'll Be Home for Christmas** Festive comedy with Jonathan Taylor Thomas. (1998, PG, 85min) ★★

Sky Sci-Fi/Horror

311 311 852 411 511

6.00 AM **Pitch Black** Sci-fi chiller. (1999, 15, 108min) ★★★
7.50 **The Chronicles of Riddick** Sci-fi adventure sequel. (2004, 15, 119min) ★★★
9.50 **2001: A Space Odyssey**
12.20 PM **Mortal Engines** As 9pm.
2.35 **The Little Stranger** Horror. (2018, 12, 111min) ★★★★
4.30 **Us** As shown at 11.15pm.
6.30 **2001: A Space Odyssey** Stanley Kubrick's sci-fi drama. (1968, U, 136min) ★★★★★

9.00 Mortal Engines

2001: A Space Odyssey (film started at 6.30pm)
SEX ●●● VIOLENCE ●●● LANG ●●●

9.00 **Mortal Engines** Fantasy adventure starring Hera Hilmar. In a post-apocalyptic world where cities consume each other to survive, two people meet in London and try to prevent a conspiracy plot. (2018, 12, 128min) ★★★
SEX ●●● VIOLENCE ●●● LANG ●●●

11.15 **Us** Horror thriller starring Lupita Nyong'o, Winston Duke and Elisabeth Moss. In 1986, a young girl encounters a terrifying presence in a hall of mirrors. Years later, with a family of her own, Adelaide's past comes back to haunt her. (2019, 15, 116min) ★★★★
1.15 AM **The Little Stranger** Horror, as shown at 2.35pm.
3.15 **Pitch Black** As 6.00am.
5.15 **to 6.00** AM **Preview**

Sky Superheroes

302 302 842 402 502

6.00 AM **Iron Man** (2008) ★★★★
8.15 **The Incredible Hulk** Sci-fi. (2008, 12, 107min) ★★★
10.15 **Iron Man 2** Action adventure. (2010, 12, 119min) ★★★
12.30 PM **Thor** Fantasy adventure. (2011, 12, 114min) ★★★
2.30 **Captain America: The First Avenger** Fantasy. (2011) ★★★
4.45 **Ant-Man and the Wasp** Adventure. (2018, 12) ★★★★
6.45 **Captain Marvel** Adventure. (2019, 12, 123min) ★★★★

6.45 Captain Marvel

Captain Marvel (film started at 6.45pm)
SEX ●●● VIOLENCE ●●● LANG ●●●

9.00 **Avengers: Endgame** Fantasy adventure starring Robert Downey Jr. Iron Man, Captain America, Thor and the reunited heroes make a last stand against Thanos. (2019, 12, 181min) ★★★★
SEX ●●● VIOLENCE ●●● LANG ●●●

12.10 AM **Venom** Fantasy adventure starring Tom Hardy. A journalist is infected by an alien symbiote and develops superhuman strength and power. (2018, 15, 112min) ★★★
2.05 **Iron Man** As 6.00am.
4.15 **to 6.05** AM **Fantastic Four** Fantasy adventure based on the *Marvel Comics* series, starring Ioan Gruffudd, Jessica Alba and Chris Evans. (2005, PG, 104min) ★★

Film4

313 313 853 428 429 14 300

■ **Films start at 11.00am**
11.00 AM **Robinson Crusoe on Mars** Sci-fi adventure. (1964, U, 110min) ★★★
1.25 PM **The Flight of the Phoenix** Adventure. (1965, PG, 142min) ★★★★
4.15 **The Professionals** Western. (1966, PG, 117min) ★★★★
6.35 **Beautiful Creatures** Romantic supernatural fantasy starring Alden Ehrenreich. (2013, 12, 124min) ★★★

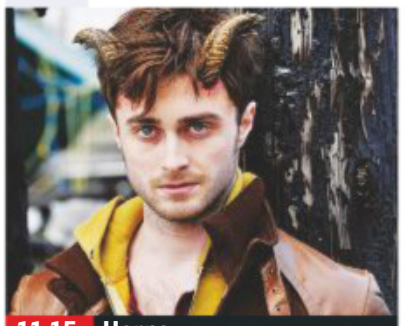

11.15 Horns

Beautiful Creatures (film started at 6.35pm)
SEX ●●● VIOLENCE ●●● LANG ●●●

8 PM **9.00** **Teenage Mutant Ninja Turtles: Out of the Shadows** Action fantasy starring Megan Fox. The heroes discover their arch enemy has returned and has joined forces with an alien warlord. (2016, 12, 112min) ★★★
SEX ●●● VIOLENCE ●●● LANG ●●●

10 PM **11.15** **Horns** Horror starring Daniel Radcliffe. A man suspected of murder grows horns and develops supernatural powers (2013, 15, 115min) ★★★
1.35 **to 3.25** AM **A.C.O.D** Comedy starring Adam Scott. A man is forced to persuade his parents to put aside their issues and attend his brother's wedding. (2013, 15, 84min) ★★

11 PM

+1 hour 314 430 45 301

Sony Movies Classic

319 424 50 303

6.00 AM **Georgy Girl** (1966) ★★★
8.05 **The Reckless Moment** Thriller. (1949, b/w, 12, 79min) ★★★
9.50 **Footsteps in the Fog** Thriller. (1955, PG, 90min) ★★★
11.40 **Together Again** (1944, U) ★★
1.45 PM **The Wild One** (1953) ★★★
3.25 **Arabesque** Romantic thriller. (1966, 12, 105min) ★★★
5.35 **Ladies of the Chorus** Musical. (1948, b/w, U, 60min) ★★★

6.55 **Affair in Trinidad** Romantic thriller starring Rita Hayworth and Glenn Ford. A nightclub singer goes undercover to help the police track down the murderer of her husband (1952, b/w, PG, 98min) ★★
9.00 **A Man for All Seasons** Historical drama depicting the conflict between Catholic statesman Sir Thomas More and King Henry VIII, starring Paul Scofield and Robert Shaw. (1966, U, 120min) ★★★★

11.25 **Convicted** Drama. (1986) ★★
1.20 AM **Rhythm Serenade** Drama. (1943, b/w, U, 84min) ★★
3.10 **What a Carve Up!** (1961) ★★
4.35 **to 6.00** AM **The Warrior and the Slave Girl** (1958, 15) ★★

+1 hour 320 303 304

Sony Movies

321 425 32 302

9.00 AM **Inspired to Kill** Drama. (2017, PG, 88min) ★★
11.00 **Crimes of the Mind** Fact-based thriller. (2014, PG, 84min) ★★
1.00 PM **Astronaut: The Last Push** Sci-fi drama with Khary Payton. (2012, 15, 85min) ★★
2.50 **The IQ Supremacy** Sci-fi thriller. (2014, 15, 112min) ★★
5.05 **RV: Runaway Vacation** Comedy. (2006, PG, 99min) ★★★★

7.10 **Fun with Dick and Jane** Satirical comedy starring Jim Carrey and Téa Leoni as a middle-class couple who turn to crime when the husband loses his highly paid executive job. (2005, 12, 90min) ★★
9.00 **The American** Thriller starring George Clooney. A lone assassin hides out in an Italian hilltop village while he builds a customised rifle for an enigmatic fellow killer. (2010, 15, 104min) ★★★

10.00 **The American** As 9.00pm.
11.15 **Baby Driver** Action thriller. (2017, 15, 112min) ★★★★
1.30 AM **21 Grams** Drama. (2003, 15, 124min) ★★★★
4.00 **to 6.00** AM **Firequake** (2014)

+1 hour 322

Sony Movies Action

323 426 40 305

6.00 AM **Django's Cut Price Corpses** Western. (1971, 15, 83min) ★★
7.45 **The Blitz on Hamburg**
9.00 **Against All Odds** Documentary.
10.15 **Mayflower: The Pilgrims' Adventure** Drama. (1979, 12) ★
12.10 PM **The Persuaders!**
1.10 **Arizona Raiders** (1965) ★★
3.05 **Storm Over the Nile** Adventure. (1955, U) ★★★
5.20 **Pacific Inferno** (1979, 15) ★★

7.10 **Rough Air: Danger on Flight 534** Disaster movie starring Eric Roberts. An aircraft gets into trouble during a transatlantic flight. (2001, PG, 87min) ★
9.00 **Legionnaire** Action thriller with Jean-Claude Van Damme and Ana Sofrenovic, set in 1920s Paris. A French playboy is forced to join the Foreign Legion. (1998, 15, 98min) ★★★
10.55 **Assassination Games** Action thriller starring Jean-Claude Van Damme. (2010, 18, 95min) ★★

12.55 AM **Assassins' Code** Thriller starring John Savage. Spies fight to retrieve plans for a hi-tech missile. (2011, 15, 90min) ★★
3.00 **to 4.00** AM **The War in the Jungle** Documentary.

+1 hour 324

Movies 24

325 419 513

7.00 AM **The Art of Murder: Garage Sale Mystery** Mystery drama.
9.00 **Same Time Next Week** Drama. (2016, PG, 90min) ★★
11.00 **Good Witch** As 7&8.00pm.
1.00 PM **Strawberry Summer** Drama. (2012, U, 120min) ★★
3.00 **Road Less Travelled** Romantic drama. (2017, PG, 87min) ★★
5.00 **Love at First Bark** Romantic drama. (2017, PG, 84min) ★★

7.00 **Good Witch** The town prepare for the Halloween Fall Festival. **8.00** Cassie welcomes a stranger to the Grey House and makes a discovery. (S2)
9.00 **Mystery 101: Dead Talk** Thriller starring Jill Wagner. Professor Amy Winslow heads to Seattle to give a lecture. When a tech genius dies, she suspects foul play. However, when local cops shut her out, her detective friend Travis joins forces with her. (2019, PG, 88min) ★★

11.00 **In My Dreams** Romantic drama. (2014, PG, 94min) ★★
1.00 AM **With This Ring** Romantic comedy. (2015, PG, 87min) ★★
3.00 **to 5.00** AM **Can't Buy My Love** Comedy. (2017, PG, 90min) ★★

+1 hour 326 420

FILMS ON OTHER CHANNELS

6pm TILL LATE

7.05 PM **Hero** *AMC* Chinese period adventure starring Jet Li and Tony Leung. Subtitled. ★★★★
9.00 **Bad Boys II** *Sky1* Comedy thriller sequel with Will Smith and Martin Lawrence. ★★★
9.00 **Mission: Impossible – Rogue Nation** *E4* Spy thriller sequel with Tom Cruise, Rebecca Ferguson, Simon Pegg and Jeremy Renner. ★★★★
9.00 **Dragon – The Bruce Lee Story** *Paramount Network* Action biopic starring Jason Scott Lee and Lauren Holly. ★★★
10.00 **Carlito's Way** *ITV4* Brian De Palma's crime thriller starring Al Pacino and Sean Penn. ★★★★
10.00 **The Green Mile** *More 4* Supernatural prison drama starring Tom Hanks and Michael Clarke Duncan. ★★★★
11.00 **Harold & Kumar Get the Munchies** *5STAR* Comedy with John Cho and Kal Penn. ★
11.20 **Quarantine 2: Terminal** *Syfy* Horror thriller sequel starring Josh Cooke, Mattie Liptak. ★★
11.50 **The Missing** *AMC* Western starring Tommy Lee Jones and Cate Blanchett. ★★★★

MONDAY Sport

SKY HD SD | VIRGIN HD | BT HD

13 January

Sky Sports Main Event

401 401 855 | 511 501 | 402 437

6.00 AM **Good Morning Sports Fans Bitesize** The latest sports news.
7.00 **Good Morning Sports Fans**
9.00 **Good Morning Transfers**
10.00 **Football Centre**
11.30 **Ref Watch** The Sky Sports team look back over some of the weekend's refereeing decisions.
12.00 NOON **Transfer Talk** Discussion on the latest transfer news.
1.00 PM **Sky Sports News**
3.00 **Transfer Centre** The latest football transfer developments.
3.30 **Sky Sports News** The latest sports news and updates.
5.00 **Transfer Centre** The latest football transfer developments.
5.30 **Sky Sports News** The latest sports news and updates.
6.00 **Sky Sports News at 6** The latest sports news and developments.
7.00 **The Transfer Show** Analysis of the latest transfer news.
8.00 **Sky Sports Tonight** This evening's leading sports stories.
10.00 **The Debate** Discussion on the latest football news.
11.00 **Sky Sports News** A round-up of the day's talking points.
12.00 M'T **to 6.00** AM **Sky Sports News**

Sky Sports Premier League

402 402 856 | 512 502

6.00 AM **PL Greatest Games**
7.00 **PL Legends: David Seaman**
7.30 **Goals on Sunday**
9.00 **Premier League Highlights**
10.00 **Premier League Years**
12.00 NOON **PL Best Goals 05/06**
1.00 PM **Premier League Highlights** Back-to-back top-flight action.
5.00 **Soccer AM: The Best Bits**
5.30 **PL 100 Club: England's Finest**
6.00 **Kings of the Premier League**
6.30 **PL Legends: Michael Owen**
7.00 **Premier League Review** A look back at recent top-flight fixtures.
8.00 **The Best Premier League Goals: Manchester City**
8.30 **The Best Premier League Goals: Manchester United**
9.00 **Premier League Review**
10.00 **The Debate** Football discussion.
11.00 **The Best Premier League Goals: Manchester City**
11.30 **The Best Premier League Goals: Manchester United**
12.00 M'T **The Debate**
1.00 AM **Premier League Years**
3.00 **PL Greatest Games**
4.00 **PL Best Goals 12/13**
5.00 **Best PL Goals: Merseyside Derby** Memorable strikes.
5.30 **to 6.00** AM **PL 100 Club**

Sky Sports Football

403 403 857 | 513 503

6.00 AM **EFL Greatest Games**
7.00 **Football's Greatest Players**
8.00 **Football Countdowns**
9.00 **SPFL Greatest Games**
9.30 **Football Years**
10.00 **Championship Season Review**
11.00 **One2Eleven**
11.30 **Football's Greatest Players**
12.00 NOON **EFL Greatest Games**
12.30 PM **SPFL Greatest Games**
1.00 **Football Countdowns**
2.00 **Football Years**
3.00 **Play-Off Final Highlights**
4.00 **One2Eleven**
4.30 **Football's Greatest Players**
5.00 **EFL Greatest Games**
5.30 **SPFL Greatest Games**
6.00 **Soccer AM: The Best Bits**
6.30 **EFL Goals: Leagues 1 & 2**
7.00 **EFL Championship Highlights**
7.15 **When Jamie Met Frank**
7.35 **LIVE Irish Football Cliftonville v Linfield.** From Solitude. Kick-off 7.45pm.
9.45 **EFL Highlights**
10.00 **The Debate** Football discussion.
11.00 **EFL Play-Off Final Highlights**
12.00 M'T **Football Years**
1.00 AM **Football Countdowns**
2.00 **SPFL Greatest Games**
2.30 **to 6.00** AM **Highlights**

Sky Sports Cricket

404 404 858 | 514 504

6.00 AM **Cricket's Greatest Games**
6.55 **Ashes Bitesize** Triple bill.
8.00 **Cricket's Greatest Games**
9.00 **How the 2016 ICC World T20 Was Won** As shown at 5.00pm.
10.55 **Ashes Bitesize** Triple bill.
12.00 NOON **Cricket's Greatest Games** Highlights of England v New Zealand from 2008.
12.30 PM **Cricket's Greatest Games** England v Sri Lanka from 2014.
1.00 **How the 2016 ICC World T20 Was Won** As shown at 5.00pm.
2.55 **Ashes Bitesize** Triple bill.
4.00 **Cricket's Greatest Games**
5.00 **How the 2016 ICC World T20 Was Won** A look back at the tournament in India, which began with Sri Lanka as the reigning champions after their triumph in Bangladesh in 2012.
7.00 **International T20 Cricket** New Zealand v England.
10.00 **How the 2016 ICC World T20 Was Won** As shown at 5.00pm.
11.55 **Ashes Bitesize** Triple bill.
1.00 AM **Cricket's Greatest Games**
2.00 **How the 2016 ICC World T20 Was Won** As shown at 5.00pm.
4.00 **Cricket's Greatest Games**
4.55 **to 6.00** AM **Ashes Bitesize**

Sky Sports Golf

405 405 859 | 515 505

6.00 AM **PGA Tour Champions**
7.00 **PGA Tour Golf**
8.00 **European Tour Golf** Extended action from the fourth and final day of the South African Open.
1.00 PM **PGA Tour Golf** Action from the fourth and final day's play of the Sony Open in Hawaii.
4.30 **European Tour Golf** As 6pm.
5.30 **Ryder Cup Memories**
6.00 **European Tour Golf** Action from the fourth and final day's play of the South African Open.
7.00 **PGA Tour Golf** A review of the Sony Open in Hawaii.
8.00 **Feherty Talks To: Rory McIlroy** The pundit chats to four-time Major champion Rory McIlroy.
9.00 **PGA Tour Golf** As 7.00pm.
10.00 **Feherty Talks To: Rory McIlroy**
11.00 **European Tour Golf**
12.00 M'T **PGA Tour Golf**
1.00 AM **Feherty Talks To: Rory McIlroy** As shown at 8.00pm.
2.00 **European Tour Golf**
3.00 **Chronicles of a Champion Golfer** A profile of Lee Trevino.
3.30 **Shell's Wonderful World of Golf** Sergio Garcia v Phil Mickelson from 2001.
5.00 **to 6.00** AM **PGA Tour Golf**

BT Sport 1

413 413 867 | 527 | 408 430

6.00 AM **Classics in Europe**
7.00 **WWE SmackDown Highlights**
8.00 **LIVE Cricket: Big Bash League Hobart Hurricanes v Perth Scorchers.** The T20 match from Blundstone Arena.
11.15 **BT Sport Big Bash Reload**
11.30 **UEFA Champions League – Stories of the Finals**
12.00 NOON **Premier League Review**
1.00 PM **W-League Football**
5.00 **WWE SmackDown Highlights**
6.00 **Early Kick-Off**
6.15 **What I Wore: Jermain Defoe**
6.30 **Premier League Review**
7.30 **What I Wore: Robin Van Persie**
8.00 **Hyundai A-League Highlights**
9.00 **Cricket: Big Bash League**
10.00 **BT Sport Score Best Bits**
10.30 **BT Sport Goals Reload**
11.00 **WWE Raw Highlights**
12.00 M'T **WWE SmackDown Highlights** Wrestling action.
1.00 AM **LIVE WWE Monday Night Raw** Wrestling coverage from America.
4.15 **BT Sport Goals Reload**
4.30 **Early Kick-Off**
4.45 **What I Wore: Pep Guardiola**
5.00 **to 6.00** AM **Hyundai A-League Highlights**

BT Sport 2

414 414 868 | 528 | 409 431

6.00 AM **Pat XO** Documentary.
7.00 **BT Sport Big Bash Reload**
7.15 **LIVE Bangabandhu BPL T20** Coverage of the Bangabandhu BPL T20 Eliminator.
11.15 **Ligue 1 Highlights**
12.15 PM **LIVE Bangabandhu BPL T20** The Bangabandhu BPL T20 1st Qualifier.
4.15 **Cricket: Big Bash League**
5.15 **BT Sport Big Bash Reload**
5.30 **UEFA Champions League** Action from FC Salzburg v Genk. **6.00** PSG v Real Madrid. **6.30** Atletico Madrid v Juventus. **7.00** Chelsea v Valencia. **7.30** Action from Olympiacos v Tottenham Hotspur. **8.00** Real Madrid v Club Brugge. **8.30** Action from Tottenham Hotspur v Bayern Munich.
9.00 **Fishing: On The Bank**
10.00 **Heineken Champions Cup**
11.00 **Shoulder to Shoulder**
12.30 AM **ODI Cricket Classic**
1.30 **Test Cricket Highlights**
3.30 **Cricket: Big Bash League**
4.30 **to 7.45** AM **LIVE Cricket: Big Bash League Brisbane Heat v Adelaide Strikers.** The T20 clash at Brisbane Cricket Ground.

BT Sport 3

417 417 869 | 529 | 410 432

6.00 AM **What I Wore: Peter Crouch**
6.30 **Coppa Italia Preview**
7.00 **Premier League Review**
8.00 **Premier League**
9.30 **Barclays FA Women's Super League** Action from Manchester City Women v Everton Ladies.
11.00 **European Rugby Challenge Cup** Scarlets v Toulon.
12.30 PM **Bundesliga – Games of the Season So Far** Triple bill.
3.30 **Ligue 1 Highlights**
4.30 **Coppa Italia Preview**
5.00 **ESPN Classic Boxing**
8.00 **Fight Night: Top 10 Fights of 2019** The best bouts of 2019.
9.00 **World Poker Tour Series**
10.00 **UFC Main Event** Conor McGregor v Chad Mendes. **10.30** Action from Conor McGregor v Eddie Alvarez. **11.00** Conor McGregor v Khabib Nurmagomedov.
12.00 M'T **UFC Main Event**
1.00 AM **UFC Profiles in Combat**
1.30 **UFC: Top 10 Fights of 2019**
2.30 **Fight Night: Top 10 Fights of 2019** The best bouts of 2019.
3.30 **Kings Ransom**
4.30 **Coppa Italia Preview**
5.00 **to 6.00** AM **Ligue 1**

Sky Sports Action

407 407 861 | 517 507

6.00 AM **Boxing Gold**
7.00 **Sporting Records**
8.00 **NFL: A Football Life**
9.00 **NFL: America's Game** A look back at Miami Dolphins' 1973 Super Bowl triumph over Minnesota Vikings.
10.00 **NFL Highlights**
12.00 NOON **NFL: America's Game** A look back at Miami Dolphins' 1972 Super Bowl triumph over Washington Redskins.
1.00 PM **Darts Gold**
2.00 **NFL Highlights**
6.00 **NBC's ProFootballTalk** American football discussion.
8.00 **NFL Highlights** Action from Kansas City Chiefs v TBA.
9.00 **NFL Highlights** Action from Green Bay Packers v TBA.
10.00 **NFL Highlights** Action from San Francisco 49ers v TBA.
11.00 **NFL Highlights** Action from Baltimore Ravens v TBA.
12.00 M'T **Darts Gold**
1.00 AM **NFL: America's Game**
2.00 **NFL – Greatest Games**
3.30 **Legends of Darts**
3.45 **Darts Gold**
4.00 **Sporting Records**
5.00 **to 6.00** AM **Sporting Greats**

Sky Sports Mix

145 145 838 | 520 510

6.00 AM **My Icon**
7.00 **Sporting Records**
8.00 **Shaq The Big Conversation**
9.00 **Sporting Records**
9.30 **My Icon**
10.00 **NFL: America's Game**
11.00 **European Tour Golf**
12.00 NOON **Sporting Greats**
1.00 PM **Sporting Records**
1.30 **My Icon**
2.00 **NFL: A Football Life**
3.00 **My Icon**
4.00 **NFL Highlights** Action from Kansas City Chiefs v TBA.
5.00 **NFL Highlights** Action from Green Bay Packers v TBA.
6.00 **World Surf League**
7.00 **European Tour Golf** Action from the fourth and final day of the South African Open at Randpark Golf Club in Johannesburg.
8.00 **NBA Champions 2013 Miami Heat** A look back at the 2012/2013 NBA Championship-winning season of Miami Heat.
9.15 **NBA** Washington Wizards v Utah Jazz: The inter-conference clash from the Capital One Arena.
11.00 **World Surf League**
12.00 M'T **to 6.00** AM **Mix Shorts: Masterclasses**

BT Sport/ESPN

423 423 872 | 530 | 411 434

6.00 AM **ESPN FC** Football news.
6.30 **College Football** Wisconsin-Whitewater Warhawks v North Central (IL) Cardinal.
9.00 **College Basketball**
10.45 **College Basketball** Miami Hurricanes v Pittsburgh Panthers.
12.30 PM **ESPN FC** Football news.
1.00 **BT Sport Reload**
1.30 **College Football** Action from the FCS Championship Game.
4.30 **College Football 150**
6.00 **ESPN FC** Football news.
6.30 **College Football** Build-up to the National Championship Game.
8.00 **College GameDay** A round-up of the latest news ahead of the National Championship Game.
10.00 **College Football Special**
11.00 **Championship Drive**
12.30 AM **LIVE College Football LSU Tigers v Clemson Tigers.** The National Championship Game in New Orleans. Kick-off at 1.00.
5.45 **to 6.00** AM **BT Sport Reload**

Eurosport 1

410 410 864 | 521 | 412 435

6.00 AM **LIVE ATP Tennis** Coverage of day two of the Adelaide International from Memorial Drive Tennis Centre in Australia.
12.00 NOON **Alpine Skiing**
2.00 PM **Ski Jumping** World Cup action from Val di Fiemme, Italy.
3.00 **ATP Tennis** As shown at 9.00pm.
6.00 **Alpine Skiing** World Cup action from Adelboden, Switzerland.
7.00 **Alpine Skiing** World Cup action from Altenmarkt, Austria.
8.00 **Alpine Skiing** World Cup action from Adelboden, Switzerland.
9.00 **ATP Tennis** Action from day two of the Adelaide International at Memorial Drive Tennis Centre.
10.30 **Dakar Rally** Highlights of stage seven from Riyadh to Wadi Al-Dawasir in Saudi Arabia.
11.00 **ATP Tennis** As shown at 9.00pm.
12.30 **to 6.00** AM **LIVE ATP Tennis** Day three of the Adelaide International from Memorial Drive Tennis Centre in Australia.

Eurosport 2

411 411 865 | 522 | 413 436

6.00 AM **Masters Snooker**
8.00 **Darts: BDO World Championships**
10.00 **Nordic Combined Skiing**
10.45 **Snooker 147s**
11.00 **Masters Snooker**
1.00 PM **LIVE Masters Snooker Neil Robertson v Stephen Maguire.** Coverage of the first-round match on day two at Alexandra Palace in London.
4.30 **Dakar Rally**
5.00 **Alpine Skiing**
6.00 **Masters Snooker**
6.45 **LIVE Masters Snooker Mark Allen v David Gilbert.** Coverage of the first-round match on the second day at Alexandra Palace in London.
10.30 **Snooker 147s**
11.00 PM **to 6.00** AM **LIVE Tennis: Australian Open Qualifying** Coverage of day one of qualifying for the first Grand Slam event of the year, held at Melbourne Park.

Sky Sports Arena

408 408 862 | 518 508

6.00 AM **Sporting Greats**
7.00 **Super League Gold**
8.00 **Sporting Greats**
9.00 **Sporting Records**
10.00 **Boxing Gold**
11.00 **Super League Gold**
12.00 NOON **Betfred Super League**
1.00 PM **Sporting Greats**
2.00 **NBA Champions 2009**
3.30 **NBA Classic Games: Spurs @ Heat 2013**
4.30 **Sporting Greats**
5.00 **Betfred Super League**
6.00 **Boxing Gold**
7.00 **NBA: Kidd & Hill**
7.30 **NBA Champions 2013**
8.45 **NBA GameTime**
9.15 **NBA: Utah @ Washington**
11.00 **NBA: The Warm Up**
12.00 M'T **Boxing Gold**
1.00 AM **Sporting Records**
2.00 **Super League Gold**
3.00 **Sporting Records**
4.00 **Sporting Greats**
5.00 **to 6.00** AM **Sporting Records**

Sky Sports F1

406 406 860 | 516 506

6.00 AM **The Home of F1**
11.00 **Formula 1** The 2019 Canadian Grand Prix first practice session.
12.45 PM **Formula 1** Action from the 2019 Canadian Grand Prix second practice session.
2.30 **Formula 1** The 2019 Canadian Grand Prix third practice session.
3.45 **Formula 1** The 2019 Canadian Grand Prix qualifying session.
5.30 **The F1 Show**
6.00 **Canadian F1 GP: Pit Lane**
7.00 **Canadian F1 GP: On The Grid**
7.35 **Formula 1** The Canadian Grand Prix: A re-run of the seventh round of the 2019 season, held at Circuit Gilles Villeneuve.
10.00 **Canadian F1 GP: Paddock**
10.35 **Ant in the Simulator**
11.00 **Canadian F1 GP: Notebook**
11.30 **Formula 1** Highlights of the 2019 Canadian Grand Prix.
12.30 AM **Canadian F1 GP Best Bits** The pick of the action from the 2019 Canadian Grand Prix.
1.00 **to 6.00** AM **The Home of F1**

Tuesday

14 January

Evening Planner

Documentary

The Metro: A Rail Life Story
ITV HD, 7.30pm (times vary)
Staff on the Tyne and Wear Metro prepare for the arrival of Spice Girls fans

Factual

Food Unwrapped Does Breakfast
C4 HD, 8pm
The roots of baked beans, the health risks of a bacon butty and what kippers are

Crime drama

Midsomer Murders
ITV HD, 8pm
Kevin Eldon guest stars as a clown when the circus comes to town, bringing sinister performers and a shooting in the big top

Documentary

This Is Our Family
Sky Atlantic HD, 10pm
Three years in the lives of Newport family the Borgs, as dad-of-eight Tony prepares to marry for the first time

SKY EVENING TIME	7.00PM	7.30PM	8.00PM	8.30PM	9.00PM	9.30PM	10.00PM	10.30PM
Favourites								
101 BBC1	7.00 The One Show	7.30 EastEnders	8.00 MOTD: FA Cup 3rd Round Replay – Live				10.00 News; Local News	10.35 Veganville
102 BBC2	7.00 The Baby Has Landed		8.00 Cornwall: This Fishing Life		9.00 Exposed: The Church's Darkest Secret		10.00 Better Things	10.30 Newsnight
103 ITV	7.00 Emmerdale	7.30 The Metro... †	8.00 Midsomer Murders				10.00 News; Local News	
104 CHANNEL 4	7.00 News		8.00 Food Unwrapped Does Breakfast		9.00 24 Hours in A&E		10.00 How to Steal Pigs and Influence People	
105 CHANNEL 5	7.00 Ice Road Truckers		8.00 Dogs Behaving (Very) Badly		9.00 Ben Fogle: New Lives in the Wild		10.00 Bad Girls Behind Bars	
106 SKY ONE	7.00 The Simpsons		8.00 A League of Their Own: European...		9.00 An Idiot Abroad		10.00 Jett	
Entertainment								
116 BBC4	7.00 Beyond 100 Days	7.30 Monkman &...	8.00 Italy's Invisible Cities		9.00 The Yorkshire Ripper Files: A Very...		10.00 Catching History's Criminals: The...	
118 ITV2	7.00 You've Been Framed! Gold		8.00 Two and a Half...	8.30 Superstore	9.00 Love Island			10.05 Don't Hate the Playaz
136 MORE4	◂ 6.55 Car S.O.S		7.55 Escape to the Chateau		9.00 Guy Martin: Last Flight of the Vulcan Bomber			10.35 The Great...
135 E4	7.00 Hollyoaks	7.30 Celebrity Coach Trip		8.35 Big Bang...	9.00 8 Out of 10 Cats		10.00 Tom Allen Absolutely Live	
107 SKY WITNESS	7.00 Nothing to Declare		8.00 Ghost Whisperer		9.00 CSI		10.00 Law & Order: Special Victims Unit	
108 SKY ATLANTIC	7.00 CSI		8.00 Blue Bloods		9.00 Ray Donovan		10.00 This Is Our Family	
110 GOLD	7.00 Open All Hours	7.40 Dad's Army: The Lost Episodes			9.00 The Good Life	9.35 Fawlty Towers		10.20 Live at the Apollo
111 DAVE	7.00 Richard Osman's...	7.40 Would I Lie to You?			9.00 Live at the Apollo		10.00 Taskmaster	
119 ITV3	◂ 5.55 Foyle's War		8.00 Paul O'Grady...	8.30 Long Lost Family Special: Born Without Trace			10.00 The Bay	
120 ITV4	7.00 The Chase Celebrity Special		8.00 Film: Police Academy 5: Assignment Miami Beach				10.00 Film: National Lampoon's European...	
112 COMEDY CENTRAL	7.00 Friends				9.00 Kevin Bridges Live: The Story Continues		10.00 Film: Easy A	
114 SYFY	7.00 Star Trek: Deep Space Nine				9.00 Film: Fright Night			
109 W	7.00 Property Brothers		8.00 Inside the Ambulance		9.00 999 Rescue Squad		10.00 One Born Every Minute	
113 UNIVERSAL	7.00 NCIS				9.00 Condor			
124 FOX	7.00 NCIS				9.00 Family Guy			
122 SKY ARTS	7.00 The Sixties		8.00 Celebrity Portrait Artist of the Year...		9.00 When Patsy Cline Was Crazy		10.00 Margaret Atwood: A Word After a...	
Documentary								
125 DISCOVERY	7.00 Supertruckers		8.00 Gold Rush				10.00 Gold Rush: White Water	
162 ANIMAL PLANET	7.00 Animal Cops Houston		8.00 The Zoo		9.00 Alaska: The Last Frontier		10.00 Animal Cops Detroit	
129 NAT GEO	7.00 Air Crash Investigation		8.00 Europe from Above		9.00 Drain the Oceans			
130 HISTORY	7.00 Storage Wars		8.00 Ultimate Mysteries		9.00 The UnXplained with William Shatner		10.00 Ancient Aliens	
155 YESTERDAY	7.00 Abandoned Engineering				9.00 The Two Ronnies			
166 EDEN	7.00 The Life of Mammals		8.00 Wild Caribbean		9.00 Ten Deadliest Snakes with Nigel Marven		10.00 Nature's Great Migrations	
Films								
301 SKY PREMIERE	◂ 6.25 Sometimes Always Never		8.00 Us				10.00 Pond Life	
303 SKY MEGAHITS	◂ 6.25 Gravity		8.00 Ready Player One					10.30 Armageddon
304 SKY GREATS	◂ 6.45 Atonement				9.00 The Shawshank Redemption			
305 SKY DISNEY	◂ 6.00 Ralph Breaks the Internet		8.00 The Incredibles				10.00 101 Dalmatians	
306 SKY FAMILY	◂ 6.20 Wheely		8.00 Rio			9.45 Mr Bean's Holiday		
307 SKY ACTION	◂ 5.30 Maze Runner: The Death Cure		8.00 Glass					10.20 Pacific Rim
308 SKY COMEDY	7.00 Game Night			8.45 Identity Thief				
309 SKY THRILLER	7.00 Extremely Wicked, Shockingly Evil, and Vile				9.00 The Wolf of Wall Street			
310 SKY DRAMA	◂ 6.10 The Aftermath		8.00 About Time					10.15 Jellyfish
311 SKY SCI-FI	7.00 Alien: Director's Cut				9.00 Aliens: Special Edition			
302 SKY SUPERHEROES	7.00 Venom				9.00 Deadpool 2			
313 FILM4	◂ 6.55 Ride Along				9.00 The Hatton Garden Job			
315 TCM	7.05 Dawn at Socorro				9.00 Out for Justice			
Sport								
401 MAIN EVENT	7.00 The Transfer Show		8.00 Sky Sports Tonight				10.00 The Debate	
402 PREMIER LEAGUE	7.00 Premier League Review		8.00 Kings Of The...	8.30 Gary Neville's...	9.00 Premier League Review		10.00 The Debate	
403 FOOTBALL	7.00 Soccer AM...	7.30 EFL Championship Highlights					10.00 EFL Greatest...	10.30 SPFL Greatest...
404 CRICKET	7.00 The Story of the ICC Women's T20							
413 BT SPORT 1		7.15 Emirates FA Cup – Live						10.15 Coppa Italia
414 BT SPORT 2	7.00 WWE Monday Night Raw					9.30 Big Bash Reload	10.00 World Poker Tour Series – Season 14	

◂ Denotes programmes starting before 7.00pm † Regions vary

TUESDAY

SAVE UP TO 36%
SUBSCRIPTION OFFER: 6 ISSUES FOR £1*
Subscribe online www.tvandsatsubs.com/AXN9
OR CALL 0330 3331 113 and quote code AXN9
*Your payments will then continue at £19.99 payable every three months, saving 36%

Tuesday

BBC1

101 101/115 801 | 101 108 | 1 101 | 101 101/106

6.00 AM **Breakfast** (S)
9.15 **Rip Off Britain: Holidays** New edition 7/10. (S)
10.00 **Homes Under the Hammer** New edition In Glamorgan. (S)
11.00 **Wanted Down Under** New edition 9/20. In Brisbane. (S)
11.45 **Caught Red Handed** New edition Following a trail of blood. (S)(AD)
12.15 PM **Bargain Hunt** (S)(R)(AD)
1.00 **BBC News; Local News** (S)
1.45 **Doctors** (S)(AD)
2.15 **Father Brown** New episode (S)
3.00 **I Escaped to the Country** New edition In Cornwall. (S)(AD)
3.45 **The Farmers' Country Showdown** New edition (S)
4.30 **Antiques Road Trip** New edition
5.15 **Pointless** New edition Quiz. (S)
6.00 **BBC News** (S)
6.30 **Local News** (S)

7.30 EastEnders

7 PM

7.00 **The One Show** Another mix of reports and live studio-based chat. (S)
7.30 **EastEnders** Linda hides her hangover from Mick, and Billy gets evidence that Honey is not eating. (S)(AD)

8 PM

8.00 LIVE **MOTD: FA Cup 3rd Round Replay** Gary Lineker presents coverage of one of this evening's games, as the teams battle it out for a place in the next round. (S)

9 PM

10 PM

10.00 **BBC News** (S)
10.25 **Local News** (S)
10.35 **Veganville** New edition 2/3. A bodybuilder joins the team to help promote the benefits of a vegan diet. (S)(AD)
11.20 **Nadiya's Asian Odyssey** 1/2. Former *Bake Off* winner Nadiya Hussain travels to far-flung places to explore the people and food there, starting with Cambodia and Thailand. (S)(R)(AD)
12.20 AM **Weather for the Week Ahead** Seven-day forecast. (S)
12.25 **to 6.00** AM **BBC News** (S)

BBC2

102 102/115 802 | 102 102 | 2 102 | 102 102/106

6.30 AM **Wanted Down Under Revisited** A trial week in Auckland. (S)(R)
7.15 **Farmers' Country Showdown** (R)
8.00 **Sign Zone: MasterChef: The Professionals** (S)(R)(AD)
9.00 **BBC News** (S)
10.00 **Victoria Derbyshire** (S)
11.00 **BBC Newsroom Live** (S)
12.15 PM **Politics Live** (S)
1.00 LIVE **Snooker: The Masters** Judd Trump v Shaun Murphy: The first-round match on day three at Alexandra Palace in London. (S)
4.45 **The Hairy Bikers' Pubs That Built Britain** (S)(R)(AD)
5.15 **Flog It!** In Derbyshire. (S)(R)
6.00 **Richard Osman's House of Games** New edition (S)
6.30 **Great British Railway Journeys** New edition Michael Portillo visits Truro in Cornwall. (S)(AD)

8.00 Cornwall: This Fishing Life

7 PM

7.00 **The Baby Has Landed** 4/4. The families realise they need to re-evaluate their priorities. Paul and Craig strive to be truly equal parents, and Eilidh and Richard wonder if they will ever get to take their baby home. (S)(R)(AD)

8 PM

8.00 **Cornwall: This Fishing Life** New edition 2/6. Competition is fierce as the ring-netters go on the hunt for sardines. In recent years, the pilchard has been rebranded as the Cornish sardine and is once more a highly-prized catch. (S)

9 PM

9.00 **Exposed: The Church's Darkest Secret** Series finale 2/2. The story of the survivors of Peter Ball's abuse, and the safeguarding officers who pursued him until his eventual conviction and imprisonment. (S)

10 PM

10.00 **Better Things** New episode 2/12. Sam takes Duke to a science evening at her school. (S3) (S)
10.20 **The Archiveologists** 1&2/6. Spoof documentary. (R)
10.30 **Newsnight** (S)
11.10 **Weather** (S)
11.15 **NFL This Week** A look back at the divisional play-offs. (S)
12.05 AM **Snooker: The Masters** (S)
12.55 **Snooker: The Masters – Extra** Judd Trump v Shaun Murphy. (S)
2.55 **Sign Zone: The Great Staycation: Dot's Farm** (S)(R)
3.25 **Sign Zone: Murder, Mystery and My Family** (S)(R)(AD)
4.10 **Sign Zone: Island Medics** A farmer is rushed to A&E. (S)(R)(AD)
4.55 **to 6.30** AM **Previews** (S)

ITV

103 103/176 803 | 103 113/103 | 3 103 | 103 111

6.00 AM **Good Morning Britain** (S)
9.00 **Lorraine** (S)
10.00 **This Morning** (S)
12.30 PM **Loose Women** Topical debate from a female perspective. (S)
1.30 **ITV News** (S)
1.55 **Local News** (S)
2.00 **Dickinson's Real Deal** New edition The dealers head to Wolverhampton, where a Vienna plate comes to Tony Geering's table, and Henry Nicholls is led a merry dance over some gold. (S)
3.00 **Tenable** New edition A team of university friends compete. (S)
4.00 **Tipping Point** New edition Quiz hosted by Ben Shephard. (S)
5.00 **The Chase** New edition Quiz hosted by Bradley Walsh. (S)
6.00 **Local News** (S)
6.30 **ITV News** (S)

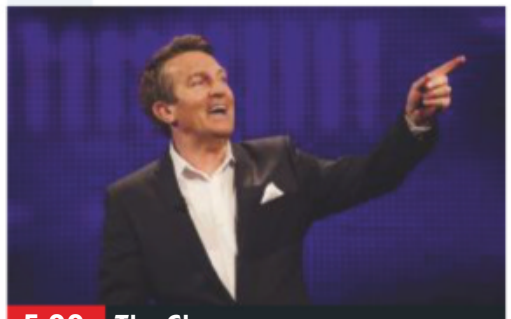

5.00 The Chase

7 PM

7.00 **Emmerdale** Cain is surprised by Moira, and Jai's stress levels rise. (S)(AD)
7.30 NEW SERIES **The Metro: A Rail Life Story** 1/4. Following workers on the Tyne and Wear Metro. (S)(AD)

8 PM

8.00 **Midsomer Murders** Series finale *Send in the Clowns:* 2/2. Things take a gruesome turn when Ferrabees Circus comes to town, bringing with it sinister clown sightings, threatening notes and deathly dangerous circus acts. Barnaby has to face up to his fears in order to solve the case. (S)(AD)

9 PM

10 PM

10.00 **ITV News** (S)
10.30 **Local News** (S)
10.45 **White House Farm** 1/6. Drama based on the true story of the mass murder of a family in an Essex farmhouse in August 1985. (S1) (S)(R)(AD)
11.45 **Tenable** Quiz hosted by Warwick Davis in which a team-of-five answer questions about top 10 lists, then try to score a perfect 10 in the final round. (S)(R)
12.35 AM **Ideal World**
3.00 **The Home Game** 2/10. A couple invest £175,000 to modernise their home. (S)(R)
3.50 **Nightscreen**
5.05 **to 6.00** AM **Judge Rinder** More real-life cases. (S)(SL)(R)

+1 hour 203 | 114 | 33 | 112

CHANNEL 4

104 104/138 803 | 104/141 | 4 104 | 104

6.30 AM **Cheers** 5&6/27. (S9) (S)(R)
7.20 **The King of Queens** (S)(R)(AD)
8.10 **Everybody Loves Raymond** (S)(R)
9.10 **Frasier** (S11) (S)(R)(AD)
10.10 **Undercover Boss USA** (S)(R)
11.05 **Ramsay's Kitchen Nightmares USA** A diner in New York. (S)(R)
12.00 NOON **News** (S)
12.05 PM **Sun, Sea and Selling Houses** A home in Almeria. (S)(R)
1.05 **Escape to the Chateau: DIY** (S)(R)
2.10 **Countdown** New edition Paul Zenon is in Dictionary Corner. (S)
3.00 **A Place in the Sun** (S)(R)
4.00 **A New Life in the Sun** New edition Tension rises on a mini-golf course in Spain. (S)
5.00 **Couples Come Dine with Me** New edition From Brighton. (S)
6.00 **The Simpsons** (S)(R)(AD)
6.30 **Hollyoaks** (S)(AD)

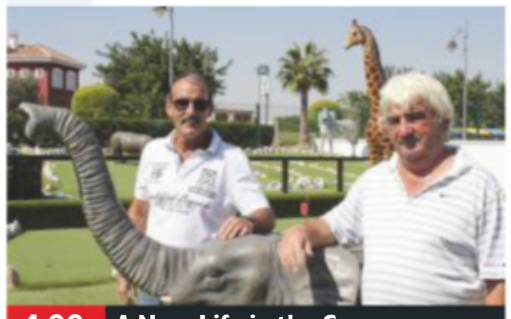

4.00 A New Life in the Sun

7 PM

7.00 **News** (S)

8 PM

8.00 NEW **Food Unwrapped Does Breakfast** Celebrating the Great British breakfast with the team's investigations including Jimmy Doherty tracing the roots of baked beans. (S)(AD)
■ Rptd tomorrow on 4seven

9 PM

9.00 NEW SERIES **24 Hours in A&E** A 12-year-old is airlifted to St George's Hospital after he is struck by a motorbike, and doctors are concerned about damage to his leg, which could lead to disability. (S)(AD)

10 PM

10.00 NEW **How to Steal Pigs and Influence People** Following a unique community of established vegan and ex-vegan influencers, some of whom are embarking on an escalating series of daring farmyard heists. (S)(AD)
11.00 **Catching a Killer: A Diary from the Grave** (S)(R)(AD)
12.45 AM **Ramsay's Kitchen Nightmares USA** (S)(R)
1.35 **Meat the Family** (S)(SL)(R)(AD)
2.30 **How to Lose Weight Well** (S)(R)
3.25 **Come Dine with Me** (S)(R)
4.20 **Kirstie's Celebrity Craft Masters** With Aggie MacKenzie. (S)(R)
5.15 **Extreme Chocolate Makers** (R)
5.40 **Food Unwrapped** (S)(R)
5.50 **to 6.30** AM **Countdown** (S)(R)

+1 hour 204 | 142 | 15 | 109 | 121

(S) Subtitles (SL) Signing (R) Repeat (AD) Audio Description

CHANNEL 5

105 105 805 | 154 105 | 5 105 | 105 105

6.00 AM **Milkshake!**
9.15 **Jeremy Vine** (S)
11.15 **The Dog Rescuers with Alan Davies** (S)(R)(AD)
12.10 PM **News** (S)
12.15 **Police Interceptors** (S)(R)
1.10 **Access** Showbiz news. (S)(R)
1.15 **Home and Away** (S)(R)(AD)
1.45 **Neighbours** (S)(AD)
2.15 FILM **The Neighbourhood Voyeur** Thriller starring Andrea Bogart and Trevor St John. (S) (2018, PG, 105min) ★★
4.00 **Friends** 15&16/18. (S10) (S)(R)
5.00 **News** (S)
5.30 **Neighbours** Kyle wants to quit the Buddy Club. (S)(R)(AD)
6.00 **Home and Away** Colby arranges a date with Mackenzie. (S)(R)(AD)
6.30 **News** (S)

9.00 Ben Fogle: New Lives in the...

7.00 Ice Road Truckers New edition 8/10. A truck needs to be fixed or left 100 miles from the nearest town, and a driver faces a creek that has thawed in the middle of the road. (S)

8.00 Dogs Behaving (Very) Badly New edition 2/10. Graeme treats a dog that has become aggressive towards other dogs, and helps a cancer patient with a badly behaved golden retriever. (S)

9.00 Ben Fogle: New Lives in the Wild New edition 2/4. Ben meets a scientist in Siberia, who gave up his urban life to work in the Russian Arctic on finding ways to reduce climate change. (S)

10.00 NEW SERIES **Bad Girls Behind Bars** 1/4. An in-depth look at life for women in the Western Massachusetts Regional Women's Correctional Center. (S)

11.05 **Millionaire Age Gap Love** 1/2. Documentary. (S)(R)
12.05 AM **Inside the World's Greatest Hotels** (S)(R)
1.00 **21.co.uk Live Casino Show** (S)
3.00 **Access** Showbiz news. (S)(R)
3.10 **Holidaying with Jane McDonald & Friends** (S)(R)
4.00 **Britain's Greatest Bridges** (SL)
4.45 **House Doctor** (S)(SL)(R)
5.35 **to 6.00** AM **Wildlife SOS** (SL)(R)

+1 hour 205 | 155 | 44 | 128

SKY ONE

106 106 806 | 110 109

6.00 AM **Monkey Business** (S)(R)
7.00 **Animal 999** (S)(R)(AD)
8.00 **The Dog Whisperer** (R)
9.00 **Motorway Patrol** (S)(R)
10.00 **Micro Monsters with David Attenborough** (S)(R)
11.00 **NCIS: Los Angeles** (S10) (S)(R)
1.00 PM **Hawaii Five-0** (S7) (S)(R)
3.00 **Firefighters** (S)(R)
4.00 **Modern Family** (S7) (S)(R)
5.00 **The Simpsons** *Fears of a Clown:* Bart ruins Krusty's career. (S)(R)
5.30 **Futurama** *2-D Blacktop:* The gang is transported to a mysterious 2D universe. (S)(R) **6.00** *Fry and Leela's Big Fling:* Fry and Leela organise a romantic getaway. (S)(R)
6.30 **The Simpsons** *Forgive and Regret:* Grampa makes a confession to Homer. (S)(R)

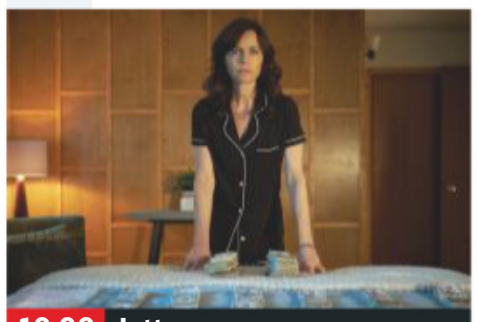

10.00 Jett

7.00 The Simpsons *Left Behind:* Marge worries that the spark has gone from her marriage. (S)(R) **7.30** *Throw Grampa from the Dane:* An insurance payout sends the family on a trip to Denmark. (S)(R)

8.00 A League of Their Own: European Road Trip Jamie Redknapp and Andrew Flintoff hit the road for another series of sporting challenges set by James Corden, beginning with cliff-diving in Ibiza. (R)

9.00 An Idiot Abroad 2/8. Karl Pilkington arrives in India, where he attends Holi, the Spring festival in which people throw coloured dye at one another, cleanses his soul and visits to the Taj Mahal. (S)(R)(AD)

10.00 Jett New episode *CharlesJr:* 2/9. Jett is forced to mastermind a heist at the site of a high-end poker game, while Baudelaire's son Junior continues to vex his father. Stars Carla Gugino. (S1)

11.00 **Micky Flanagan Thinking Aloud** 1/6. The comedian tackles the topics that keep him awake at night. (S)(R)(AD)
12.00 M'T **The Force: Manchester** (R)
1.00 AM **Brit Cops: Frontline Crime UK** A street fight. (S)(R)
2.00 **Road Wars** (R)
4.00 **Futurama** (R)
5.00 **to 6.00** AM **Stargate SG-1** *Watergate:* 7/22. (S4) (S)(R)

+1 hour 206

LOCAL VARIATIONS

BBC1

SCOTLAND
Sky 951, Virgin 862, Freesat 960
No variations

N. IRELAND
Sky 953, Virgin 863, Freesat 957
10.35pm Border Land (S) (R) **11.05** Veganville New edition (S)(AD) **11.50** Nadiya's Asian Odyssey (S)(R)(AD) **12.50-6.00am** BBC News (S)

WALES
Sky 952, Virgin 864, Freesat 964
10.35pm Hayley Goes... (S)(R) **11.05** Hayley Goes... (S)(R) **11.35** Nadiya's Asian Odyssey (S)(R)(AD) **12.35-6.00am** BBC News (S)

BBC2

N. IRELAND
Sky 972, Freesat 969
10.00-10.30pm True North: Lagan Dragons (S) (R) **11.15** Better Things New episode (S) **11.40** NFL This Week (S) **12.30am** Snooker: The Masters (S) **1.20-2.55am** Snooker: The Masters – Extra (S)

WALES
Sky 971, Freesat 971
11.15pm First Minister's Questions (S) **12.05-12.55am** NFL This Week (S)

ITV

No variations

S4C

Sky 134, Virgin 166, Freesat 120
6.00am Cyw **12.00noon** Newyddion S4C a'r Tywydd **12.05pm** Ar y Bysus **12.30** Heno **1.30** Ffermio **2.00** Newyddion S4C a'r Tywydd **2.05** Prynhawn Da New edition **3.00** Newyddion S4C a'r Tywydd **3.05** Gwesty Aduniad **4.00** Awr Fawr **5.00** Stwnsh **6.00** Newyddion S4C a'r Tywydd **6.05** Codi Hwyl **6.30** Rownd a Rownd (AD) **7.00** Heno New edition **7.30** Pobol y Cwm (AD) **8.00** NEW SERIES Am Dro! **9.00** Newyddion 9 a'r Tywydd **9.30** Y Byd ar Bedwar New edition **10.00** Cysgod Euogrwydd **11.00-11.35pm** Y Ditectif (AD)

TV&Satellite week
New issue on sale today

BBC4

116 116 | 107 | 9/68 106 | 173 107

BBC4 programmes start at 7.00pm

7.00 PM **Beyond 100 Days** Followed by **Weather**
7.30 **Monkman & Seagull's Genius Guide to Britain** 2/4. The duo head to Wales and discover a strong industrial engineering history.
8.00 **Italy's Invisible Cities** 2/3. Exploring the city of Venice.
9.00 **The Yorkshire Ripper Files: A Very British Crime Story** 2/3. How attempts to catch the Yorkshire Ripper were hindered by a hoax.
10.00 **Catching History's Criminals: The Forensics Story** 2/3. The first murder solved in the UK based on fingerprint evidence.
11.00 **Dan Cruickshank: At Home with the British**
12.00 M'T **Romancing the Stone: The Golden Ages of British Sculpture**
1.00 AM **Big Sky, Big Dreams, Big Art: Made in the USA**
2.00 **Mystery of Van Gogh's Ear**
3.00 **to 4.00** AM **Italy's Invisible Cities**

MORE4

136 136 830 | 147 195 | 18 | 124

8.55 AM **A Place in the Sun: Summer Sun** Double bill.
11.00 **The Great British Bake Off** Festival Week.
12.15 PM **Find It, Fix It, Flog It**
2.20 **Four in a Bed**
4.55 **The Secret Life of the Zoo** Two of Chester Zoo's zebras prepare to give birth.
5.55 **Kirstie and Phil's Love It or List It** The duo meet a couple in Croydon.
6.55 **Car S.O.S** A team of experts renovate a Volkswagen Beetle that has spent years in a garage.
7.55 **Escape to the Chateau** The Strawbridges enter their fifth year of living in France.
9.00 **Guy Martin: Last Flight of the Vulcan Bomber** The mechanic joins a select crew of engineers working on the last functioning Vulcan bomber as the aircraft is taken on a farewell tour. With contributions from former crew members.
10.35 **The Great Pottery Throw Down** Melanie Sykes hosts as 12 amateur potters compete against one another.
11.55 **24 Hours in A&E** A man is flown in by air ambulance after a cycling accident.
12.55 AM **Emergency Helicopter Medics**
1.55 **Ramsay's Kitchen Nightmares USA**
2.55 **to 3.50** AM **24 Hours in A&E**

+1 hour 236 | 196 | 86 | 125

ITV2

118 118 816 | 115 176 | 6 | 113

7.00 AM **Dinner Date**
8.00 **Emmerdale**
8.30 **Coronation Street**
9.30 **Ellen DeGeneres Show**
10.25 **Superstore**
11.20 **Dress to Impress**
12.15 PM **Emmerdale**
12.45 **Coronation Street**
1.50 **The Ellen DeGeneres Show** New edition
2.45 **Supermarket Sweep**
3.50 **Dinner Date**
4.50 **Dress to Impress**
5.50 **Take Me Out**
7.00 **You've Been Framed! Gold** Double bill of clips.
8.00 **Two and a Half Men** 11/16. Walden joins a group for adoptive fathers. (S12)
8.30 **Superstore** New episode 2/22. Amy struggles to gather glowing character testimonies for Mateo. (S5)
9.00 **Love Island** New edition Relationship-based reality show with Laura Whitmore.
10.05 **Don't Hate the Playaz** Game show, with guests Sabrina Washington, Sophie Duker and Ms Banks.
10.50 **Family Guy** *The Man with Two Brians:* 5/16. The Griffins get a new dog. (S7)
11.20 **Family Guy**
11.50 **American Dad!**
12.45 AM **The Cleveland Show**
2.05 **Two and a Half Men**
2.30 **Superstore**
3.00 **to 3.10** AM **Guinness World Records**

+1 hour 218 | 116 | 27 | 114

E4

135 135 829 | 106 145 | 13 | 122

6.00 AM **Hollyoaks**
7.00 **Celebrity Coach Trip**
8.00 **Mike & Molly**
9.00 **Young Sheldon**
10.00 **The Big Bang Theory**
11.00 **The Goldbergs**
12.00 NOON **Brooklyn Nine-Nine**
1.00 PM **The Big Bang Theory**
2.00 **Mike & Molly**
3.00 **Young Sheldon**
4.00 **The Goldbergs**
5.00 **Brooklyn Nine-Nine**
6.00 **The Big Bang Theory**
7.00 **Hollyoaks** Ollie gives Sid some relationship advice.
7.30 **Celebrity Coach Trip** New edition 7/15. Alex Murphy and Brianne Delcourt join the group.
8.35 **The Big Bang Theory** 10/24. Comic-book store owner Stuart asks Amy out on a date. (S5)
9.00 **8 Out of 10 Cats** New edition Irreverent panel show with Joe Swash, Angela Scanlon and Jamali Maddix.
10.00 **Tom Allen Absolutely Live** A stand-up performance recorded at the London Palladium.
11.05 **The Big Bang Theory**
12.05 AM **Brooklyn Nine-Nine**
1.05 **Gogglebox**
2.10 **8 Out of 10 Cats**
3.05 **First Dates**
4.00 **Don't Tell the Bride**
4.55 **to 6.00** AM **The Big Bang Theory**

+1 hour 235 | 146 | 28 | 123

TUESDAY Entertainment

Tuesday

Sky Witness

107 107 807 112 111

6.00 AM **Nothing to Declare**
8.00 **Air Ambulance ER**
9.00 **Blue Bloods** 14/22. (S4)
10.00 **Criminal Minds** 13/24. (S8)
11.00 **CSI** 11/25. (S5)
12.00 NOON **Elementary** 1/24. (S5)
1.00 PM **Blue Bloods** 15/22. (S4)
2.00 **Law & Order** 7/24. (S11)
3.00 **The Real A&E**
4.00 **Air Ambulance ER** A mother and daughter are involved in a motorcycle crash.
5.00 **Nothing to Declare** Four editions of the documentary.

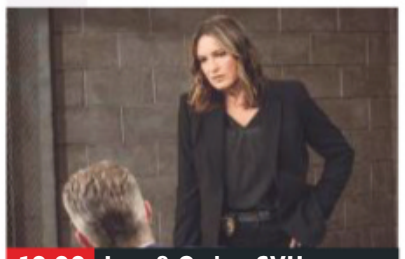
10.00 Law & Order: SVU

7 PM

7.00 **Nothing to Declare** An American tourist meets up with her boyfriend. **7.30** Heroin is found in some motorbike parts.

8 PM

8.00 **Ghost Whisperer** *The Crossing:* 2/22. Melinda helps a boy who was killed by a train, and Jim's mother pays a visit. (S1)

9 PM

9.00 **CSI** *Lost and Found:* 21/23. A woman is suspected of killing her family who have been missing for years. (S10)

10 PM

10.00 **Law & Order: Special Victims Unit** New episode *Murdered at a Bad Address:* 6/22. A teenage girl is assaulted. (S21)
11.00 **Law & Order: SVU** (S14)
12.00 M'T **CSI** 8/25. (S5)
1.00 AM **9-1-1** 14/18. (S2)
2.00 **Elementary** 2/24. (S5)
3.00 **Ghost Whisperer** As 8pm.
4.00 **Station 19** 10/17. (S2)
5.00 **to 6.00** AM **Brit Cops: Rapid Response**

+1 hour 207 180

Sky Atlantic

108 108 808

6.00 AM **Storm City** Snow and ice.
7.00 **The British**
8.00 **The Guest Wing** 1/6. (S)
9.00 **CSI** 8/23. (S4)
10.00 **The West Wing** (S6)
12.00 NOON **Without a Trace** (S5)
2.00 PM **Blue Bloods** 12/22. (S5)
3.00 **The West Wing** 19/22. Charlie has a termite problem. **4.00** 20/22. Senator Vinick faces a quandary. (S6)
5.00 **Without a Trace** 21/24. A stuntman vanishes. **6.00** 22/24. A divorce-court judge disappears. (S5)

10.10 This Is Our Family

7.00 **CSI** *Grissom Versus the Volcano:* 9/23. Grissom and Willows investigate when a US air marshal is killed by a car bomb. (S4)

8.00 **Blue Bloods** *Love Stories:* 13/22. Danny and Baez investigate when a hitman is shot while committing a burglary. (S5)

9.00 **Ray Donovan** New episode *Bugs:* 9/10. Ray turns to Judge Scholl to clear his name with Detective Perry. (S7)

10.00 **NEW SERIES This Is Our Family** 1/4. Following four families who tell the stories of their lives over the course of three years.
11.00 **Billions** 11/12. (S4)
12.05 AM **From the Earth to the Moon** 1/12. Dramatised account of the Apollo space programme. **1.15** 2/12. (S1)
3.30 **Nurse Jackie** 3/12. (S7)
4.05 **to 6.00** AM **The West Wing**

+1 hour 208

GOLD

110 110 810 124 310 392

7.10 AM **Chef!**
7.40 **As Time Goes By**
8.15 **2point4 Children**
8.55 **Open All Hours**
9.35 **Hi-de-Hi!**
10.15 **Last of the Summer Wine**
12.15 PM **Keeping Up Appearances**
12.55 **Open All Hours**
1.35 **Hi-de-Hi!**
2.15 **dinnerladies**
2.55 **Keeping Up Appearances**
3.35 **Dad's Army: Lost Episodes**
4.20 **Last of the Summer Wine**
6.20 **dinnerladies**

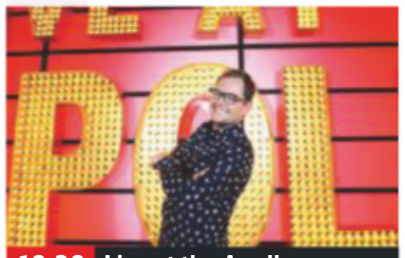
10.20 Live at the Apollo

7.00 **Open All Hours** Nurse Gladys Emmanuel's washing machine breaks.
7.40 **Dad's Army: The Lost Episodes** Mainwaring instigates a competition between Frazer and Jones. **8.20** The platoon suspect that someone has been signalling to aircraft.

9.00 **The Good Life** Tom finds himself with a bad back.
9.35 **Fawlty Towers** An abrasive woman comes to stay at the hotel – and is soon on a collision course with Basil.
10.20 **Live at the Apollo** With Alan Carr, Francesca Martinez and Nish Kumar.
11.20 **Peep Show** Double bill of the comedy with David Mitchell.
12.30 AM **The Good Life** As 9pm.
1.00 **Fawlty Towers** As 9.35pm.
1.45 **Live at the Apollo**
2.35 **Peep Show**
3.35 **to 4.00** AM **Harry Hill's TV Burp**

+1 hour 210 194

ITV3

119 119 817 117 177 10 115

6.00 AM **Classic Coronation Street**
6.55 **Classic Emmerdale**
7.55 **Heartbeat**
8.55 **George and Mildred**
9.55 **Man About the House**
10.30 **A Touch of Frost**
12.40 PM **Heartbeat**
1.45 **Classic Emmerdale**
2.50 **Classic Coronation Street**
3.55 **The Durrells**
4.55 **Heartbeat** *Family Ties:* Peggy and David go into business.
5.55 **Foyle's War** *War Games:* Foyle uncovers financial corruption.

8.00 Paul O'Grady: For the...

Foyle's War (started at 5.55pm)

8.00 **Paul O'Grady: For the Love of Dogs** Paul meets a very scruffy dog.
8.30 **Long Lost Family Special: Born Without Trace** The team attempt to find answers for people who have spent decades trying to uncover where they came from.

10.00 **The Bay** 2/6. With the Merediths reeling from Dylan's death and Sean's arrest, Lisa is charged with finding his alibi. (S1)
11.00 **A Touch of Frost** *Hidden Truth:* Dour detective Jack Frost searches for a woman who witnessed a gangland murder.
1.10 AM **A Touch of Frost**
3.00 **to 3.25** AM **George and Mildred**

+1 hour 219 174 34 116

ITV4

120 120 818 118 178 24 117

6.00 AM **The Protectors**
6.25 **Quincy ME**
7.15 **Kojak**
8.05 **The Adventures of Sherlock Holmes**
9.15 **Minder**
10.20 **The Professionals**
11.25 **The Sweeney**
12.35 PM **Quincy ME**
1.35 **Kojak**
2.40 **The Adventures of Sherlock Holmes**
3.50 **Minder**
4.55 **The Professionals**
5.55 **The Sweeney**

8.00 Police Academy 5...

7.00 **The Chase Celebrity Special** Matt Allwright, Stacey Solomon, Louise Minchin and Keith Allen take on The Chaser.

8.00 **FILM Police Academy 5: Assignment Miami Beach** Comic adventure sequel starring Bubba Smith and David Graf. The *Police Academy* cops wreak havoc while on vacation in Miami. With Michael Winslow. (1988, PG, 90min) ★
SEX ●●● VIOLENCE ●●● LANG ●●●

10.00 **FILM National Lampoon's European Vacation** Comedy. (1985, 15, 94min) ★
SEX ●●● VIOLENCE ●●● LANG ●●●
11.55 **Car Crash Global: Caught on Camera** Documentary featuring dash-cam video footage of a host of astonishing accidents.
1.00 AM **Jeremy Wade's Mighty Rivers**
2.00 **to 2.50** AM **Lethal Weapon**

+1 hour 220 175 154

BBC Scotland

SCOT 115 108 9 108 106
REST OF UK 457 162 108

12.15 **to 7.00** PM **As shown on BBC2.**
7.00 PM **Scotland's Home of the Year** The three judges explore homes in the north of Scotland.
7.30 **Test Drive** Three teams tour Stirling on their way to a mystery destination.
8.00 **This Farming Life** Life on farms around Scotland from Argyll to the Outer Hebrides.
9.00 **The Nine**
10.00 **NEW Being Gail Porter** Gail Porter opens up about her past, hoping to understand her rise to celebrity and her fall into depression, anorexia, self-harming and homelessness.
11.00 PM **to 12.00** M'T **David Wilson's Crime Files** The criminologist discusses the use of forensic science in crime detection.

Sky Two

168 160

7.00 AM **House Hunters**
8.00 **60 Minute Makeover**
10.00 **My Kitchen Rules: Australia** Double bill.
1.00 PM **Fat: The Fight of My Life** Documentary.
2.00 **House Hunters International**
3.00 **RSPCA Animal Rescue**
3.30 **Wild Vets**
4.00 **A Town Called Eureka**
5.00 **Babylon 5** 6/22. (S5)
6.00 **Stargate SG-1** 13/22. Daniel investigates an ancient curse. **7.00** *Serpent's Venom:* 14/22. Teal'c travels to Chulak. (S4)
8.00 **Inside the Freemasons**
9.00 **Stella** (S1)
11.00 **Ross Kemp: Extreme World**
12.00 M'T **Jett** 2/9. (S1)
1.00 AM **Law & Order: SVU**
2.00 **Police Ten 7**
3.00 **Duck Quacks Don't Echo** With Russell Kane.
4.00 **Wild Vets**
5.00 **to 6.00** AM **Most Haunted**

Pick

152 165 11 144

7.00 AM **Nothing to Declare**
8.00 **Canada's Front Line**
9.00 **Border Patrol**
10.00 **Police Ten 7**
11.00 **Police Force: Australia**
12.00 NOON **Highway Patrol**
1.00 PM **Motorway Patrol**
2.00 **Border Patrol**
3.00 **Nothing to Declare**
4.00 **America's Front Line**
5.00 **Stop, Search, Seize**
6.00 **Star Trek: The Next Generation** 2/26. (S1)
7.00 **Hawaii Five-0** (S4)
8.00 **Elementary** (S2)
9.00 **Killer in My Village**
10.00 **Murders That Shocked the Nation**
11.00 **The Force: Manchester**
12.00 M'T **Brit Cops: Frontline Crime UK**
1.00 AM **Banged Up Abroad**
2.00 **Road Wars**
3.00 **Highway Patrol**
4.00 **Border Patrol**
5.00 **to 6.00** AM **Nothing to Declare**

+1 hour 252 92 145

Dave

111 111 127 227 19 157 19

7.10 AM **Cops UK: Bodycam Squad** Documentary.
8.00 **American Pickers**
9.00 **Storage Hunters**
10.00 **American Pickers**
12.00 NOON **Sin City Motors**
1.00 PM **Top Gear**
2.00 **Cops UK: Bodycam Squad**
3.00 **Sin City Motors**
4.00 **Top Gear**
6.00 **QI XL** With Bill Bailey..
7.00 **Richard Osman's House of Games**
7.40 **Would I Lie to You?**
9.00 **Live at the Apollo** With Dara O Briain, Nina Conti and Danny Bhoy.
10.00 **Taskmaster**
11.00 **QI** Double bill.
12.20 AM **Mock the Week**
1.00 **QI** Double bill.
2.25 **Richard Osman's House of Games**
3.00 **Mock the Week**
3.35 **to 4.00** AM **The Indestructibles**

+1 hour 211 131 79

Comedy Central

112 112 812 132 181 307 370

8.00 AM **Will & Grace**
9.00 **My Name Is Earl**
10.00 **Impractical Jokers**
12.00 NOON **Friends** (S2)
1.00 PM **Friends** (S2)
4.00 **My Name Is Earl** (S1)
5.00 **Friends** Eight episodes of the comedy, including at: **7.00** 9/25. Ross and Monica become rivals. **7.30** 10/25. Rachel quits her waitressing job. **8.00** 11/25. Chandler gets drunk and falls for one of Joey's sisters. **8.30** 12/25. Ross becomes jealous. (S3)
9.00 **Kevin Bridges Live: The Story Continues**
10.00 **FILM Easy A** Teen comedy. (2010, 15, 92min) ★★★
12.00 M'T **Drunk History**
1.00 AM **South Park**
3.50 **The Daily Show** New edition Talk show.
4.15 **to 5.00** AM **Takeshi's Castle**

+1 hour 212 133

ITV Be

131 119 179 26 118

7.00 AM **The Bachelorette**
8.50 **Be Beautiful**
9.00 **LittleBe**
12.00 NOON **Income Property**
12.25 PM **The Real Housewives of Atlanta**
1.20 **Buying and Selling**
2.15 **Million Dollar Listing: LA**
3.10 **The Real Housewives of Orange County**
4.05 **The Real Housewives of New Jersey**
6.00 **Buying and Selling** Advice on updating a dated interior. **7.00** A couple looking for a large home.
8.00 **Dinner Date**
9.00 **The Real Housewives of Potomac**
10.00 **The Real Housewives of Orange County** Shannon feels great after shedding 40lb.
11.00 **Bridezillas**
11.55 PM **to 12.45** AM **The Only Way Is Essex**

+1 hour 231 120 119

★★★★★ Excellent ★★★★ Very Good ★★★ Good ★★ Average ★ Poor

Alibi

132 132 826 | 126 212 | 312 | 382

7.10 AM **Murdoch Mysteries** (S10)
9.00 **Miss Fisher's Murder Mysteries** 2/13. (S1)
10.00 **Father Brown**
11.00 **Inspector George Gently**
1.00 PM **Father Brown**
2.00 **Rosewood** 2/22. (S2)
3.00 **Murdoch Mysteries** (S1)
5.00 **Major Crimes** *Final Cut:* 1/19. The pregnant wife of a film director is found murdered. **6.00** *False Pretences:* 2/19. Rusty receives a threatening letter, prompting Emma to demand his relocation. (S2)

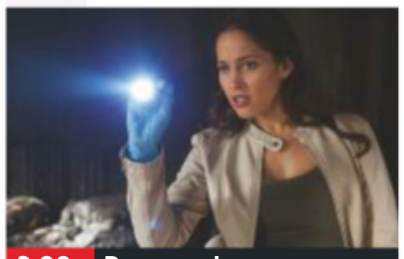
2.00 Rosewood

7.00 **Unforgettable** *Lost Things:* 8/22. A case leads Carrie and Al to become entwined in the middle of a revenge plot.
8.00 **Unforgettable** *Golden Bird:* 9/22. Carrie investigates the death of a teenage girl who fell from a building. (S1)
9.00 **Death in Paradise** *She Was Murdered Twice:* 7/8. A company boss is killed during a team-building exercise, and Humphrey gets a phone call from home. (S4)
10.20 **Miss Fisher's Murder Mysteries** *Raisins and Almonds:* 5/13. (S1)
11.20 **Quantico** *Hell's Gate:* 3/13. The team must protect an ex-CIA agent. (S3)
12.20 AM **Inspector George Gently** *Gently in the Night:* A waitress working in a hostess club is murdered. (S2)
2.30 **to 4.00** AM **Major Crimes**

+1 hour 232 191

Syfy

114 114 814 | 138 137 | 319 | 375

6.00 AM **Stargate Atlantis** (S1)
8.00 **Teleshopping**
11.00 **Star Trek: The Next Generation** 13&14/26. (S1)
1.00 PM **Stargate Atlantis** (S1)
3.00 **Star Trek: Voyager** 13/16. An assault on the shuttle leaves Chakotay fighting for his life. **4.00** 14/16. B'Elanna Torres is kidnapped. (S1)
5.00 **Star Trek: The Next Generation** 13/26. Data is surprised to meet his double. **6.00** 14/26. Riker searches for a missing freighter. (S1)

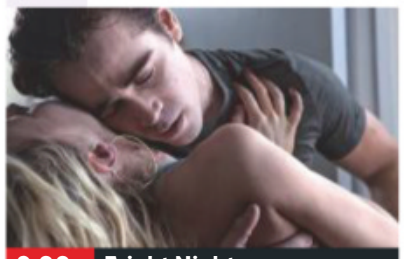
9.00 Fright Night

7.00 **Star Trek: Deep Space Nine** *Battle Lines:* 13/20. Sisko, Kira and Bashir accompany Kai Opaka through a wormhole.
8.00 **Star Trek: Deep Space Nine** *The Storyteller:* 14/20. A Bajoran village is attacked by a destructive energy force. (S1)
9.00 FILM **Fright Night** Darkly comic horror remake starring Anton Yelchin and Colin Farrell. A Las Vegas teenager comes to suspect that his suspicious new neighbour is a vampire. (2011, 15, 105min) ★★★
SEX ●●● VIOLENCE ●●● LANG ●●●
11.10 FILM **Navy SEALs vs Zombies** Action thriller starring Ed Quinn. (2015, 15, 88min) ★★
1.10 AM **Star Trek: Deep Space Nine** 13&14/20. (S1)
3.10 **Marvel's Runaways** (S3)
4.00 **to 6.00** AM **Star Trek: Voyager**

+1 hour 214 229

W

109 109 809 | 125 211 | 311 | 383

6.10 AM **MasterChef Australia**
7.00 **My Dream Home**
8.00 **Tipping Point**
10.00 **The Bill**
11.00 **Inside the Ambulance**
12.00 NOON **999 Rescue Squad** The crew deal with a suspected acid attack on the streets of Bradford.
1.00 PM **Tipping Point**
2.00 **Property Brothers**
3.00 **My Dream Home**
5.00 **Tipping Point** Double bill of the game show.

9.00 999 Rescue Squad

7.00 **Property Brothers** Jonathan and Drew Scott help expectant parents who are ready to swap a bachelor pad for a house.
8.00 **Inside the Ambulance** Time is against crew mates Laura and Jason as they treat a woman who is having a stroke.
9.00 **999 Rescue Squad** Series finale 10/10. A DIY enthusiast leaves a trapdoor open and his partner falls into the cellar.
10.00 **One Born Every Minute** The hospital faces a bed crisis, so the midwives have to ensure everyone gets the care they need.
11.00 **Inside the Ambulance**
12.00 M'T **One Born Every Minute**
1.00 AM **Louis Theroux's Weird Weekends** Meeting members of American militia groups.
1.50 **Love Connection**
2.35 **to 3.00** AM **Renovate My Home: Leave It to Bryan**

+1 hour 209 190

Universal

113 113 813 | 122 121 | 320 | 385

8.00 AM **Numb3rs** 11/16. (S6)
9.00 **Sea Patrol** 10/13. (S2)
10.00 **Private Eyes** 4/14. (S3)
11.00 **NCIS** 6&7/24. (S9)
1.00 PM **CSI: Miami** (S4)
3.00 **Law & Order** 11/22. A man's death is linked to illegally harvested donor bones. **4.00** 12/22. Guest stars Anna Chlumsky. (S17)
5.00 **NCIS** 8/24. An aircraft carrying dead US Marines crashes. **6.00** 9/24. Ziva and Gibbs lead the mission to rescue the captured Marine. (S9)

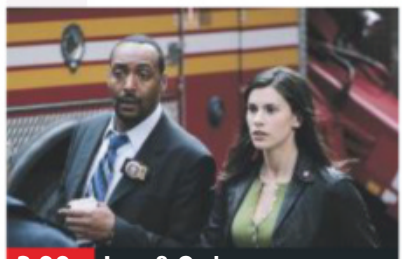
3.00 Law & Order

7.00 **NCIS** *Sins of the Father:* 10/24. Tony's father is found drunk in a car with a dead body. Guest stars Robert Wagner.
8.00 **NCIS** *Newborn King:* 11/24. An investigation leads the team to provide protection for a pregnant US Marine. (S9)
9.00 **Condor** *A Good Patriot:* 3/10. Bob searches for somebody he can trust as news of the massacre spreads.
10.00 **Condor** *Trapped In History:* 4/10. Joe's search for answers leads him to two important people from his past. (S1)
11.00 **CSI: Miami** 19/25. Wealthy women are robbed at a luxury day spa. (S4)
12.00 M'T **CSI: Miami** 20/25. (S4)
1.00 AM **Private Eyes** 4/14. (S3)
2.00 **Rescue: Code One**
3.00 **Sea Patrol** 10/13. (S2)
4.00 **to 5.00** AM **Numb3rs**

+1 hour 213 206

FOX

124 124 821 | 157 199

8.00 AM **Bull** 7/22. (S3)
9.00 **Bones** 20/24. (S9)
10.00 **Bull** 8/22. (S3)
11.00 **NCIS** 3/25. (S14)
12.00 NOON **Bones** 21&22/24. (S9)
2.00 PM **The Mentalist** 13/22. (S5)
3.00 **NCIS** 4/25. (S14)
4.00 **Bull** 9/22. (S3)
5.00 **Bones** 23/24. The team investigate the murder of a swimming coach with a secret after-hours career. (S9)
6.00 **The Mentalist** 14/22. A student is found dead after making a discovery. (S5)

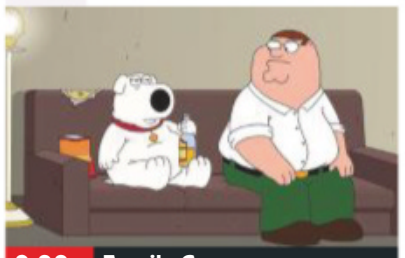
9.00 Family Guy

7.00 **NCIS** *Philly:* 5/25. Gibbs sends Quinn and Bishop to Philadelphia to investigate the murder of a petty officer.
8.00 **NCIS** *Shell Game:* 6/25. A petty officer is kidnapped, and Abby knits both Quinn and Torres personalised 'gifts'. (S14)
9.00 **Family Guy** 2/20. Chris and Stewie take up vaping. **9.30** 2/20. Joe's long-estranged father Bud visits Quahog. (S14)
10.00 **Family Guy** 3/20. Stewie replaces Brian with an intelligent robot. (S14) **10.30** 11/16. Meg becomes religious. (S7)
11.00 **American Dad!** (S15)
11.30 **American Dad!** (S15)
12.00 M'T **Family Guy** (S14)
12.30 AM **Family Guy** (S14)
1.00 **American Dad!** (S15)
2.00 **Family Guy** (S14)
3.00 **American Dad!** (S15)
4.00 **to 5.00** AM **Bull**

+1 hour 224 158

Tuesday

7 PM | 8 PM | 9 PM | 10 PM

Sony Channel

157 189 48 142

6.00 AM **The Waltons** (S3)
7.00 **Days of Our Lives: The Story So Far**
7.15 **Hart to Hart** (S3)
9.15 **Murder, She Wrote**
10.15 **Days of Our Lives: The Story So Far**
10.30 **Hart to Hart** 3/23. (S1)
11.30 **M*A*S*H** 4/24. (S1)
12.00 NOON **Starsky & Hutch**
1.00 PM **T.J. Hooker** (S4)
2.00 **Hart to Hart** (S5&3)
4.00 **Murder, She Wrote**
6.00 **Charlie's Angels** (S4)
7.00 **M*A*S*H** (S3)
9.00 **Classic Who Wants to Be a Millionaire?**
12.00 M'T **M*A*S*H** (S6&7)
2.00 AM **Charlie's Angels**
3.00 **Days of Our Lives: The Story So Far**
3.15 **The Waltons** (S7)
4.05 **Days of Our Lives: The Story So Far**
4.20 **Touched by an Angel**
5.10 **Highway to Heaven**
5.45 **to 6.00** AM **Highlights**

+1 hour 257 220 152

Sky Arts

122 122 820 | 123 156

6.00 AM **Goodbye, Sir Simon!**
8.00 **The South Bank Show**
8.30 **Music Icons**
9.00 **The Sixties**
10.00 **Tales of the Unexpected**
11.00 **Discovering**
1.00 PM **South Bank Show**
1.30 **Creedence Clearwater Revival: Music Icons**
2.00 **Trailblazers**
3.00 **The Art of Architecture**
4.00 **Tales of the Unexpected**
5.00 **Discovering**
7.00 **The Sixties**
8.00 **Celebrity Portrait Artist of the Year**
9.00 **When Patsy Cline Was Crazy**
10.00 **Margaret Atwood: A Word After a Word After a Word Is Power**
12.00 M'T **Josephine Baker: Story of an Awakening**
1.00 AM **Comedy Legends**
2.00 **Great Film Composers**
3.00 **Trailblazers**
4.00 **to 6.00** AM **Discovering**

4seven

137 143 203 47 110 127

9.00 AM **Come Dine with Me**
12.00 NOON **Couples Come Dine with Me**
1.00 PM **Undercover Boss USA** Documentary.
2.00 **Ramsay's Kitchen Nightmares USA**
3.00 **Everybody Loves Raymond** (S6)
4.00 **Frasier** 23&24/24. (S10)
5.00 **A Place in the Sun**
6.00 **A New Life in the Sun**
7.00 **Ramsay's Kitchen Nightmares USA**
8.00 **Jamie and Jimmy's Friday Night Feast** Ant and Dec visit Jamie and Jimmy's café.
9.00 FILM **Alien: Covenant** Sci-fi thriller starring Katharine Waterston. (2017, 15, 122min) ★★★
11.30 **SAS: Who Dares Wins**
12.35 AM **24 Hours in A&E**
1.40 **Phil Spencer's Stately Homes**
2.45 **A New Life in the Sun**
3.50 **to 4.50** AM **A Place in the Sun**

5USA

141 141 153 21 129

9.00 AM **Criminals: Caught on Camera**
9.25 **Remington Steele**
10.15 **CSI: NY**
12.05 PM **Perception**
1.00 **Law & Order** (S13)
4.00 **Murder, She Wrote**
6.00 **Law & Order** (S12)
8.00 **NCIS** *Something Blue:* 24/25. Delilah is rushed to hospital when the stress of planning her wedding becomes too much for her. (S14)
9.00 **The Enemy Within** *Black Bear:* 2/13. Keaton enlists Shepherd to help recover valuable intelligence. (S1)
10.00 **Law & Order: Special Victims Unit** *Unorthodox:* 13/19. A boy is subjected to a violent sexual assault. (S9)
11.00 **Law & Order: Special Victims Unit**
12.55 AM **CSI: NY** (S5)
3.50 **to 4.00** AM **Access**

+1 hour 241 185 56 130

5STAR

128 151 30 131

8.00 AM **3rd Rock from the Sun**
9.10 **Will & Grace**
10.10 **Last Man Standing**
11.05 **Two and a Half Men**
12.00 NOON **Nightmare Tenants, Slum Landlords**
1.00 PM **Can't Pay? We'll Take It Away!**
3.00 **Neighbours**
3.30 **Home and Away**
4.00 **House**
6.00 **Neighbours**
6.30 **Home and Away**
7.00 **Benefit House: Me & My 26 Kids**
8.00 **100 Stone & On the Dole**
9.00 **Me & My 10 Kids** New edition
10.00 NEW **Sex on the High Street**
11.00 FILM **Run All Night** Thriller. (2015, 15) ★★★
1.20 AM **Knifed: Bloodbath on Britain's Streets**
2.20 **Sex Pod**
3.15 **to 4.00** AM **Empire**

+1 hour 228 186 55 141

Drama

143 130 20 158

7.10 AM **Bramwell**
8.00 **Soldier, Soldier**
9.00 **The Bill**
10.00 **Classic Holby City**
11.00 **Classic Casualty**
12.00 NOON **The Bill**
1.00 PM **Classic EastEnders**
2.20 **London's Burning**
3.20 **Lovejoy**
4.20 **Bergerac**
5.20 **Bread**
6.00 **Are You Being Served?**
6.40 **As Time Goes By**
7.20 **Last of the Summer Wine** Clegg helps a man realise his dream.
8.00 **Inspector George Gently** *Gently Between the Lines:* Bacchus investigates the death of a man in custody.
10.00 **New Tricks** *Last Man Standing:* Gerry fights to clear his name.
11.20 **Taggart**
1.05 AM **The House of Eliott**
3.10 **to 4.00** AM **Bramwell**

+1 hour 243 226

SKY HD SD | VIRGIN HD | FREEVIEW HD | FREESAT HD | BT HD

TUESDAY Entertainment & Lifestyle

Tuesday

AMC

332 381

Programmes start at 5pm.

5.00 PM **FILM Hero** Chinese period adventure with Jet Li, Tony Leung and Maggie Cheung. (2002, 12, 99min) ★★★★
7.00 **Zoom In**
7.10 **FILM Miss Potter** Biopic starring Renée Zellweger. (2006, PG, 93min) ★★★★
9.00 **The Terror** *Gore:* 2/10. A scouting team make a terrible discovery. (S1)
9.55 **James Cameron's Story of Science Fiction** Double bill.
11.45 **FILM Out of Time** Crime thriller starring Denzel Washington. (2003, 12, 105min) ★★★
1.45 AM **Hollywood's Best Film Directors**
2.20 **The Terror** As 9.00pm.
3.10 **to 5.00** AM **James Cameron's Story of Science Fiction**

CBS Drama

147 197 71 134

9.00 AM **Medium** 10/16. (S4)
10.00 **ER** 3/22. (S4)
11.00 **The Love Boat**
12.00 NOON **Judge Judy**
1.00 PM **The High Chaparral**
3.00 **Walker, Texas Ranger**
4.00 **Unsolved Mysteries**
6.00 **The Love Boat**
7.00 **JAG** *Against All Enemies:* 7/24. (S3)
8.00 **Judge Judy**
9.00 **Medium** *Lady Killer:* 11/16. Allison teams up with Scanlon. (S4)
10.00 **CSI: Miami** *From the Grave:* 1/25. A prisoner attending his mother's funeral is killed by a gunman who springs from the coffin. (S4)
11.00 **Walker, Texas Ranger** *Child of Hope:* 9/24. (S8)
12.00 M'T **Judge Judy**
1.00 AM **ER** 4/22. (S4)
2.00 **Medium** As 9.00pm.
3.00 **CSI: Miami** As 10.00pm.
4.00 **Walker, Texas Ranger**
5.00 **to 6.00** AM **Matlock**

CBS Justice

148 192 39 137

9.00 AM **Diagnosis Murder**
11.00 **Matlock** 15/24. (S2)
12.00 NOON **Perry Mason**
1.05 PM **Walker, Texas Ranger** 7/22. (S6)
2.05 **CSI: Miami** 11/24. (S5)
3.00 **NCIS** (S6&12)
5.00 **Matlock** 16/24. (S2)
6.00 **Perry Mason** (S8)
7.05 **NCIS** 9/24. (S7)
8.00 **Walker, Texas Ranger** *Paradise Trail:* 8/22. A Mormon wagon train is defended. (S6)
9.00 **CSI: Cyber** *CMND:\Crash:* 2/13. The team investigate a roller coaster crash. (S1)
10.00 **NCIS: Los Angeles** *Identity:* 1/24. A naval officer is killed during an LAPD shootout. (S1)
11.00 **NCIS** 10/24. (S7)
12.00 M'T **CSI: Miami** (S5)
1.00 AM **CSI: Cyber** As 9pm.
2.00 **Gunsmoke** (S20)
3.05 **Bonanza** (S11)
4.50 **to 6.00** AM **Mission: Impossible**

CBS Reality

146 148 66 135

9.00 AM **Judge Judy**
1.00 PM **Judge Judy**
7.00 **Medical Detectives**
8.00 **48 Hours: Mystery** New edition The case of Iana Kasian's murder.
9.00 **Cold Blood** The murder of a couple in Nebraska.
10.00 **Murder By the Sea** New edition The case of John George Haigh, who came up with a plan for the 'perfect' murder when he was in prison.
11.00 **Evil Twins** The story of Jas and Tas Whitehead.
12.00 M'T **Voice of a Serial Killer** Examining the case of the murderer Robert Pickton.
1.00 AM **Cold Blood**
2.00 **Murder By the Sea**
3.00 **Troubled Teens: Jail Shock**
3.40 **Hoarders**
4.25 **Unsolved Mysteries**
5.05 **to 6.00** AM **Bondi Rescue**

+1 hour 246 201 67 136

Challenge

151 164 46 146

7.00 AM **Wheel of Fortune**
8.00 **Catchphrase**
9.00 **Family Fortunes**
10.00 **Stake Out**
11.00 **Bruce's Price Is Right**
12.00 NOON **Wheel of Fortune**
1.00 PM **Catchphrase**
2.00 **Family Fortunes**
3.00 **The Chase**
5.00 **The Cube**
6.00 **Weakest Link**
7.00 **Pointless Celebrities** A news-themed edition.
8.00 **Who Wants to Be a Millionaire? Celebrity Christmas Special – Part One** With Simon Cowell and Neil Fox.
9.00 **The Chase** Quiz hosted by Bradley Walsh.
11.00 **Bullseye**
12.00 M'T **Classic Who Wants to Be a Millionaire?**
1.00 AM **The Chase**
4.00 **The Cube**
5.00 **to 6.00** AM **Golden Balls**

+1 hour 251 230 147

Comedy Central Extra

127 182 308

6.00 AM **Now That's Funny!**
7.00 **Teleshopping**
9.00 **Impractical Jokers**
10.00 **Friends** (S5)
11.00 **The Office (US)**
12.00 NOON **Bob's Burgers**
1.00 PM **The Middle** (S2)
2.00 **Impractical Jokers**
3.00 **Bad Robots**
4.00 **The Middle** (S2)
6.00 **Will & Grace** (S6)
7.00 **The Office (US)** (S6)
8.00 **My Name Is Earl** (S1)
9.00 **Friends** (S5)
10.00 **South Park** (S15)
11.00 **Ricky Gervais Show**
12.00 M'T **The Office (US)**
1.00 AM **Russell Howard's Good News** Double bill.
3.00 **Chris Ramsey**
3.25 **Broad City** (S5)
3.45 **Tosh.0**
4.10 **Nathan for You** (S3)
4.30 **Bad Robots**
5.15 **to 6.00** AM **Bob's Burgers**

+1 hour 227

E!

123 123 834 140 139 321 386

7.00 AM **News**
7.30 **Keeping Up with the Kardashians**
10.00 **Second Wives Club**
11.00 **Pop of the Morning** New edition
12.00 NOON **Relatively Nat & Liv**
1.00 PM **Keeping Up with the Kardashians**
3.00 **Botched**
5.00 **News: Daily Pop**
6.00 **Keeping Up with the Kardashians**
7.00 **True Hollywood Story**
8.00 **Keeping Up with the Kardashians**
9.00 **Very Cavallari**
10.00 **Botched**
11.00 **Nightly Pop** New edition
11.30 **Life of Kylie**
12.00 M'T **Keeping Up with the Kardashians**
1.00 AM **Botched**
2.00 **Teleshopping**
3.00 **Keeping Up with the Kardashians**
4.00 **to 5.00** AM **Wags**

Food Network

140 278 41 148

6.00 AM **Jamie at Home**
7.00 **Giada at Home**
9.00 **The Pioneer Woman**
11.00 **Barefoot Contessa**
12.00 NOON **Hairy Bikers' Best of British**
1.00 PM **The Great Comic Relief Bake Off**
2.00 **James Martin: Yorkshire's Finest**
3.00 **Jamie at Home**
4.00 **The Pioneer Woman**
6.00 **Nigel Slater's Simple Cooking** Double bill.
7.00 **The Great Comic Relief Bake Off** With Jo Brand.
8.00 **Rick Stein's French Odyssey** Double bill.
9.00 **Nigel Slater's Real Food Show** Double bill.
10.00 **Hairy Bikers' Best of British** Desserts.
11.00 **Mystery Diners**
12.00 M'T **Diners, Drive-Ins and Dives** Four editions.
2.00 **to 3.00** AM **Mystery Diners**

+1 hour 240 149

Lifetime

187 208 329 384

7.00 AM **Judge Judy**
1.00 PM **Pawn Stars**
2.00 **My Ghost Story: Caught on Camera**
3.00 **Little Women: LA**
4.00 **Dance Moms**
5.00 **Pawn Stars**
6.00 **Flipping Vegas**
7.00 **Judge Judy** Real-life small-claims cases.
9.00 **Ghost Hunters** A century-old high school rumoured to be haunted.
10.00 **Storage Wars** The women from Vegas meet Dave, who promptly takes their locker away. **10.30** Kenny and his brother show everyone that family comes second.
11.00 **Hardcore Pawn**
12.00 M'T **Pawn Stars**
1.00 **The Joy of Sex Toys**
2.00 **Storage Wars**
3.00 **to 4.00** AM **Hardcore Pawn**

Paramount Network

150 187 150 31 132

9.00 AM **The A-Team**
11.00 **Can't Pay? We'll Take It Away!**
1.00 PM **Trucking Hell: Extreme Road Rescue**
2.00 **Police Interceptors**
3.00 **Traffic Cops**
5.00 **The A-Team**
7.00 **Police Interceptors**
8.00 **Traffic Cops** A VW Golf with no MOT fails to stop and clocks up speeds in excess of 100mph before hitting a police car.
9.00 **Trucking Hell**
10.00 **Britain's Parking Hell** The documentary focuses on selfish drivers.
11.00 **FILM Rise of the Footsoldier 3** Crime prequel starring Craig Fairbrass and Terry Stone. (2017, 18, 99min) ★
1.00 AM **Car Crash TV**
2.05 **The Virginian: Men from Shiloh**
3.30 **to 5.00** AM **Arrow**

+1 hour 57

Quest

144 144 831 169 12 114 172

6.00 AM **How Do They Do It?**
6.20 **Salvage Hunters: The Restorers**
7.10 **Deadliest Catch**
8.00 **Gold Divers**
9.00 **Outback Truckers**
10.00 **Wheeler Dealers**
11.00 **Supertruckers**
12.00 NOON **Secrets Underground**
1.00 PM **Railroad Australia**
2.00 **Deadliest Catch**
3.00 **Gold Divers**
4.00 **Salvage Hunters**
5.00 **Outback Truckers**
6.00 **Wheeler Dealers**
7.00 **Salvage Hunters: The Restorers**
8.00 **Salvage Hunters**
9.00 **Born Mucky: Life on the Farm** New edition
10.00 **Combat Dealers**
11.00 **How Do They Do It?**
12.00 M'T **Wheeler Dealers**
1.00 AM **Chasing Classic Cars**
2.00 **Deadliest Drivers**
3.00 **to 6.00** AM **Highlights**

+1 hour 244 213 72 168

Quest Red

149 170 38 169

6.00 AM **Say Yes to the Dress**
6.25 **Say Yes... Atlanta**
7.00 **Bondi Vet: Coast to Coast**
8.00 **Animal Cops Houston**
10.00 **Money for Nothing**
11.00 **Forensic Files**
12.00 NOON **Disappeared**
1.00 PM **Murder, Mystery and My Family**
2.00 **Say Yes to the Dress**
6.00 **Salvage Hunters**
7.00 **Money for Nothing**
8.00 **My 600lb Life** **9.00** New edition Following the lives of people, each weighing over 600lbs.
11.00 **FBI Case Files**
12.00 M'T **Forensic Detectives**
1.00 AM **Copycat Killers**
2.00 **Murder Comes to Town**
3.00 **FBI Files**
3.50 **Animal Cops SF**
4.40 **Bondi Vet**
5.30 **to 6.00** AM **Say Yes to the Dress**

+1 hour 249 78 170

Really

142 128 17 160

6.00 AM **Fantasy Homes by the Sea** As 2.00pm.
7.00 **Teleshopping**
8.00 **Homes Under the Hammer** Double bill.
10.00 **Cops UK: Bodycam Squad**
11.00 **Celebrity Antiques Road Trip**
12.00 NOON **Escape to the Country** Double bill.
2.00 PM **Fantasy Homes by the Sea** In Snowdonia.
3.00 **Homes Under the Hammer** In Wiltshire.
4.00 **Ghost Adventures**
5.00 **French Collection**
6.00 **Celebrity Antiques Road Trip**
7.00 **Antiques Road Trip**
9.00 **Helicopter ER**
10.00 **Ambulance**
11.00 **Helicopter ER**
12.00 M'T **Ghost Adventures**
1.00 AM **Most Haunted**
2.00 **Teleshopping**
4.00 **to 6.00** AM **Antiques Road Trip**

Sky Crime

121 121 819 136 135

6.00 AM **Motorway Patrol**
7.00 **Stop, Search, Seize**
8.00 **Canada's Front Line**
9.00 **Motorbike Cops**
10.00 **Road Wars**
11.00 **Brit Cops:**
12.00 NOON **Banged Up Abroad**
1.00 PM **Murders That Shocked the Nation**
2.00 **Canada's Front Line**
3.00 **Road Wars**
4.00 **Stop, Search, Seize**
5.00 **Brit Cops**
6.00 **Snapped**
7.00 **Banged Up Abroad**
8.00 **Killer in My Village**
9.00 **World's Most Evil Killers** New edition
10.00 **Snapped**
11.00 **Britain's Most Evil**
12.00 M'T **Banged Up Abroad**
1.00 AM **Snapped**
3.00 **Killer in My Village**
4.00 **Brit Cops**
5.00 **to 6.00** AM **Motorway Patrol**

+1 hour 221 207

Sony Crime

179 193 143

6.00 AM **Speeders**
7.00 **Bait Car: Atlanta**
9.00 **Speeders**
11.00 **Bait Car: Atlanta**
1.00 PM **Speeders**
7.00 **Speeders** A driver heads in the wrong direction down a street. **7.30** Two lawyers cause problems for an officer. **8.00** Two pet groomers are stopped by officers. **8.30** A maths student is pulled over.
9.00 **Bait Car: Atlanta** Revealing how the police catch car thieves in the act by arranging bait vehicles equipped with tracking devices and hidden cameras.
11.00 **Speeders** Double bill.
12.00 M'T **Bait Car: LA**
1.00 AM **Speeders**
3.00 **Bait Car: Atlanta**
4.00 **Speeders** Double bill.
5.00 **to 6.00** AM **Bait Car: LA**

5SELECT

153 152 54 133

9.00 AM **Criminals: Caught on Camera**
9.25 **FILM A Stranger's Heart** Drama. (2007) ★
11.05 **FILM My Evil Stepdad** Thriller. (2019, PG) ★★
12.55 PM **The Dog Rescuers**
1.55 **GPs: Behind Closed Doors** Double bill.
4.00 **The Yorkshire Vet**
5.00 **The Dog Rescuers**
6.00 **GPs: Behind Closed Doors** Double bill.
8.00 **The Yorkshire Vet**
9.00 **Pompeii: The Bodies in the Basement**
10.00 **The Mystery of Rome's Sunken City**
11.00 **The City Under the Sea: Drain the Ocean**
12.00 M'T **Nightmare Tenants, Slum Landlords**
1.00 AM **On Benefits: On the Breadline**
2.00 **Inside Buckingham Palace: The Queen's Worst Year**
3.00 **to 4.00** AM **Britain's Great Cathedrals**

Blaze

164 164 216 63 162

6.00 AM **Hardcore Pawn**
7.00 **Search for the Lost Giants**
8.00 **UFO Hunters**
9.00 **Ancient Aliens**
10.00 **American Restoration**
11.00 **Pawn Stars**
12.00 NOON **Storage Wars**
1.00 PM **Storage Wars: Texas**
2.00 **Forged in Fire**
3.00 **Pirate Treasure of the Knights Templar**
4.00 **UFO Hunters**
5.00 **Ancient Aliens**
6.00 **Hardcore Pawn**
7.00 **Storage Wars**
8.00 **Pawn Stars**
9.00 **Spiky Gold Hunters**
10.00 **Outback Wrangler**
11.00 **Storage Wars**
12.00 M'T **Pawn Stars**
1.00 AM **Hardcore Pawn**
2.00 **American Restoration**
3.00 **Search for the Lost Giants**
4.00 **Unusual Suspects**
5.00 **to 6.00** AM **Storage Wars: Texas**

TLC

133 133 827 167 323 377

6.00 AM **Say Yes to the Dress: Bridesmaids**
8.00 **Say Yes... Lancashire**
9.00 **Say Yes to the Dress**
10.00 **Curvy Brides Boutique**
11.00 **Say Yes to the Dress Canada**
12.00 NOON **Say Yes to the Dress: Atlanta**
2.00 PM **Dr Pimple Popper**
3.00 **Good Bones**
4.00 **Say Yes... Canada**
5.00 **Curvy Brides Boutique**
6.00 **Say Yes to the Dress**
7.00 **NEW SERIES Whitney: Fat Girl Dancing**
9.00 **Dr Pimple Popper**
10.00 **NEW SERIES Unpolished**
11.00 **Dr Pimple Popper**
12.00 M'T **Whitney: Fat Girl Dancing**
2.00 AM **Unpolished**
3.00 **Dr Pimple Popper**
4.00 **to 6.00** AM **Say Yes to the Dress: Atlanta**

+1 hour 233 172

★★★★★ Excellent ★★★★ Very Good ★★★ Good ★★ Average ★ Poor

Discovery

125 125 822 250 322 376

6.00 AM **Combat Dealers**
7.00 **Alaskan Bush People**
8.00 **Building Off the Grid**
9.00 **Gold Divers**
10.00 **Mummies Unwrapped**
11.00 **Fast N' Loud Revved Up**
12.00 NOON **Gold Rush**
1.00 PM **Alaska: The Last Frontier**
2.00 **Mysteries at the Museum**
3.00 **World War II in Colour**
4.00 **Building Off the Grid** New edition A mining cabin.
5.00 **The Best of Wheeler Dealers** Series highlights.
6.00 **Fast N' Loud**

9.00 Gold Rush

7.00 **Supertruckers** Sergeant Major leads a squadron of truckers tasked with transporting a RAF English Electric Lightning.

8.00 **Gold Rush** Following the gold miners of the Yukon as they put everything on the line to strike it rich.

9.00 **Gold Rush** New edition Rick's season is jeopardised when an engineering disaster shuts him down.

10.00 **Gold Rush: White Water** New edition Fred and his crew have finally made it to the big waterfall, Thunder Falls.

11.00 **Gold Rush: Dave Turin's Lost Mine** One of Dave's key investors backs out.
12.00 M'T **Gold Rush** As 9.00pm.
1.00 AM **Gold Rush: White Water**
2.00 **Deadliest Catch**
3.00 **Gold Rush** As 9.00pm.
3.50 **Fast N' Loud**
5.30 **to 6.00** AM **How It's Made**

+1 hour 225 258

Animal Planet

162 162 836 251 325 378

6.00 AM **Dr Jeff: Rocky Mountain Vet** Double bill of editions.
8.00 **Pit Bulls & Parolees**
10.00 **Bondi Vet**
11.00 **Animal Cops Houston**
12.00 NOON **Animal Cops Detroit**
1.00 PM **Dr Jeff: Rocky Mountain Vet** Double bill of editions.
3.00 **My Cat from Hell**
4.00 **Alaska: The Last Frontier**
5.00 **Jeremy Wade's Dark Waters** A creature wiping out the fish in a Western Australian river.
6.00 **Bondi Vet** An albino echidna needs expert treatment.

8.00 The Zoo

7.00 **Animal Cops Houston** Investigators respond to reports of an injured dog and find that its paw is almost severed.

8.00 **The Zoo** New edition The bird department anxiously await the gender reveal of two new adjutant stork chicks.

9.00 **Alaska: The Last Frontier** Atz Senior prepares for a visitor – his singer-songwriter daughter Jewel.

10.00 **Animal Cops Detroit** The work of the Michigan Humane Society, a four-strong team of animal welfare officers.

11.00 **Pit Bulls & Parolees**
12.00 M'T **Mountain Monsters**
1.00 AM **Animal Cops Houston**
2.00 **The Zoo** As 8.00pm.
3.00 **Alaska: The Last Frontier**
3.50 **Devil Sharks**
4.40 **Dogs 101: New Tricks**
5.10 **to 6.00** AM **Treehouse Masters**

+1 hour 262 259

Nat Geographic

129 129 824 266 268 317 373

8.00 AM **Inside Incredible Machines** A hovercraft.
9.00 **Supercar Megabuild**
10.00 **Strippers: Cars for Cash**
11.00 **Air Crash Investigation**
1.00 PM **Nazi Megastructures**
2.00 **WW2: Hell Under the Sea**
3.00 **Mega Crater Mystery: Draining the Ocean**
4.00 **Car S.O.S** Restoring a 1963 Alfa Romeo Giulia Spider. **5.00** A VW Golf GTI.
6.00 **Air Crash Investigation** A commercial flight's crash while landing at Cork Airport.

8.00 Europe from Above

7.00 **Air Crash Investigation** After a routine landing, a Taiwanese commuter plane is rocked by a sudden explosion.

8.00 **Europe from Above** The UK, including glimpses of the Giant's Causeway, the Eden Project and one of London's skyscrapers.

9.00 **Drain the Oceans** Advanced scanning technology is used to explore the murky depths of Loch Ness.

10.00 **Drain the Oceans** The first accurate 3D survey of the Thai cave where 12 local boys became trapped in 2018.

11.00 **Air Crash Investigation** A reconstruction of the Nigeria Airways crash of 1991 in Saudi Arabia.
12.00 M'T **Banged Up Abroad**
1.00 AM **Banged Up Abroad**
2.00 **Border Wars**
3.00 **Ice Road Rescue**
4.00 **to 5.00** AM **Wicked Tuna**

+1 hour 229 267

History

130 130 825 270 327 379

6.00 AM **American Pickers**
8.00 **Pawn Stars**
9.00 **Lost Gold of WWII**
10.00 **Ancient Aliens**
11.00 **Ultimate Mysteries**
12.00 NOON **Conspiracy**
1.00 PM **Forged in Fire**
2.00 **American Pickers**
4.00 **Storage Wars**
5.00 **Forged in Fire**
6.00 **Pawn Stars** A self-portrait of rock star Ronnie Wood. **6.30** A jersey signed by quarterback Dan Fouts.

10.00 Ancient Aliens

7.00 **Storage Wars** Ivy prays he can salvage something from a bad purchase. **7.30** Ivy has high hopes for the bidding ahead.

8.00 **Ultimate Mysteries** New edition A new theory on the disappearance of Charles Lindbergh's 20-month-old son.

9.00 **The UnXplained with William Shatner** New edition Man-made structures built for no apparent reason.

10.00 **Ancient Aliens** New edition Experts examine strange stone structures on New England and New York's landscapes.

11.00 **Ancient Aliens** The belief that gifted children with strange abilities and great knowledge may have been born from ancient aliens.
12.00 M'T **The Curse of Oak Island**
2.00 AM **Ultimate Mysteries**
3.00 **Conspiracy**
4.00 **to 6.00** AM **Storage Wars**

+1 hour 230 271

Yesterday

155 129 25 159

6.00 AM **Slow Train Through Africa with Griff Rhys Jones**
7.10 **Impossible Engineering**
8.00 **Abandoned Engineering**
9.00 **The World at War**
10.00 **Forbidden History**
11.00 **Impossible Engineering**
12.00 NOON **Stonehenge: Walking Through History**
1.00 PM **Forbidden History**
2.00 **The Blue Planet**
3.00 **Train Truckers**
4.00 **Abandoned Engineering**
5.00 **The World at War**
6.00 **Bangers and Cash**

6.00 Bangers and Cash

7.00 **Abandoned Engineering** Investigating a fuel plant in Poland that was intended to make Nazi Germany self-sufficient.

8.00 **Abandoned Engineering** Ruins from the time before the fall of the Berlin Wall, including a covert Communist base.

9.00 **The Two Ronnies** Barker and Corbett present more classic comedy sketches, with a song from Tina Charles.

10.00 **The Two Ronnies** Vintage sketches from Messrs Barker and Corbett, including *Smart Cooking with Lionel Smart*.

11.00 **Porridge** The inmates face a day of hard labour. **11.35** Fletch is desperate to get out of making fishing nets.
12.15 AM **Porridge** Fletcher takes on the role of agony aunt.
12.55 **The World at War**
1.55 **to 3.00** AM **Impossible Engineering**

+1 hour 255 200

Tuesday

7 PM

8 PM

9 PM

10 PM

Disc. History

171 257

6.00 AM **Expedition Unknown**
7.00 **Aircraft Stories**
8.00 **Battlefield**
9.00 **Robinson's Wild West**
10.00 **Extreme Engineering**
11.00 **Aircraft Stories**
12.00 NOON **Blowing Up...**
1.00 PM **Expedition Unknown**
2.00 **Mysteries at the Museum**
3.00 **Battlefield**
4.00 **Robinson's Wild West**
5.00 **Extreme Engineering**
6.00 **Blowing Up History**
7.00 **Mysteries at the...**
8.00 **Expedition Unknown**
9.00 **Unexplained, Unexplored**
10.00 **Why We Hate**
11.00 **Extreme Machines**
12.00 M'T **Expedition...**
1.00 AM **Unexplained...**
2.00 **Why We Hate**
3.00 **Extreme Machines**
4.00 **Blowing Up History**
5.00 **to 6.00** AM **Mysteries at the Museum**

+1 hour 271 261

Eden

166 245 247 315 389

9.00 AM **The Zoo**
10.00 **Ten Deadliest Snakes**
11.00 **Nature's Great Migrations**
12.00 NOON **Wild Caribbean**
1.00 PM **Life of Mammals**
2.00 **Wonders of the Universe**
3.00 **The Zoo**
4.00 **Ten Deadliest Snakes**
5.00 **Nature's Great Migrations**
6.00 **The Zoo**
7.00 **The Life of Mammals**
8.00 **Wild Caribbean**
9.00 **Ten Deadliest Snakes**
10.00 **Nature's Great Migrations**
11.00 **Wonders of the...**
12.00 M'T **Wild Caribbean**
1.00 AM **Life of Mammals**
2.00 **Wonders of the...**
3.00 **The Zoo**
3.50 **Ten Deadliest Snakes**
4.40 **Great Migrations**
5.30 **to 6.00** AM **Frontier Borneo**

+1 hour 266 246

WILD

165 165 839 264 265 318 374

8.00 AM **Animals Gone Wild**
9.00 **Kingdom of the White Wolf** Triple bill.
12.00 NOON **Snakes in the City** As 7.00pm.
1.00 PM **Lion Kingdom**
4.00 **Monster Fish**
6.00 **Animal Fight Club** Battles between Asian tigers and Arctic bears.
7.00 **Snakes in the City** A black mamba chases a woman from her house.
8.00 **Exotic Animal ER** New edition A small ferret with a big lump arrives for treatment.
9.00 **Dog: Impossible** New edition Matt takes on two cases with dogs unsettled by instability.
10.00 **Monster Croc Wrangler** Double bill.
11.00 **Snakes in the City**
12.00 M'T **Animals Gone Wild**
2.00 AM **Snakes in the City**
3.00 **to 5.00** AM **Lion Kingdom**

History 2

163 272 330 390

8.00 AM **How the Earth Was Made**
9.00 **Battle 360**
11.00 **Ancient Aliens**
1.00 PM **Ancient Discoveries**
3.00 **Cities of the Underworld**
5.00 **Combat Trains**
6.00 **UFO Files** Featuring an examination of what ufology calls 'trace cases'.
7.00 **Dogfights** A David and Goliath encounter in the Pacific in 1944.
8.00 **How the Earth Was Made** Exploring the Atacama desert in South America.
9.00 **D-Day: Lost Films** Conclusion of the two-part documentary telling the story of D-Day.
11.00 **Patton 360**
12.00 M'T **UFO Files**
1.00 AM **Ancient Aliens**
3.00 **to 5.00** AM **Cities of the Underworld**

PBS America

174 273 91 155

8.00 AM **Clydebuilt**
9.15 **Egypt** As 6.10pm.
10.30 **Clydebuilt**
11.50 **The Dark Side of Crocs**
1.00 PM **Egypt's Lost Cities**
2.55 **Clydebuilt**
4.10 **Egypt's Lost Cities**
6.10 **Egypt** 2/6. Lord Carnarvon and Howard Carter try to keep the press at bay by striking a deal with *The Times*. (S1)
7.30 **The Black Pharaohs** An insight into the little-known African kingdom of Kush
8.35 **Lost Cities of the Ancients** Exploring the ancient Egyptian capital Piramesse.
9.50 **Clydebuilt**
11.00 **The Black Pharaohs**
12.15 AM **Lost Cities of the Ancients** As 8.35pm.
1.30 **to 2.00** AM **The Aviators**

+1 hour 93

CI

156 156 835 209 328 380

6.00 AM **The First 48**
8.00 **Homicide Hunter**
10.00 **Unusual Suspects**
11.00 **Homicide: Hours to Kill**
12.00 NOON **Crimes That Shook Britain**
1.00 PM **Nightmare in Suburbia**
2.00 **Shallow Grave**
3.00 **Homicide Hunter**
4.00 **Unusual Suspects**
5.00 **Homicide: Hours to Kill**
6.00 **The First 48**
7.00 **Homicide Hunter**
8.00 **Motive to Murder**
9.00 **The Murder of Laci Peterson** Double bill.
11.00 **Homicide Hunter**
12.00 M'T **Darkest Taboos**
1.00 AM **Crimes That Shook Britain**
2.00 **The First 48**
3.00 **Homicide Hunter**
4.00 **Shallow Grave**
5.00 **to 6.00** AM **Motive to Murder**

+1 hour 256 222

SKY HD SD | VIRGIN HD | FREEVIEW HD | FREESAT HD | BT HD

TUESDAY Films

Tuesday

Sky Premiere

301 301 842 401 501

6.00 AM **Spy Cat** As 1.00pm.
7.35 **Sometimes Always Never**
9.10 **PREMIERE Pond Life**
11.00 **Us** As shown at 8.00pm.
1.00 PM **Spy Cat** Animation. (2018, U, 92min) ★★
2.35 **Berlin, I Love You** Romantic drama. (2018, 15, 120min) ★★
4.40 **Vault** Crime thriller. (2019, 15, 99min) ★★
6.25 **Sometimes Always Never** Comedy drama with Bill Nighy. (2018, 12, 91min) ★★★★

10.00 Pond Life

8 PM **8.00** **Us** Horror thriller starring Lupita Nyong'o. In 1986, a young girl goes on holiday and encounters a terrifying presence. Years later, her world is turned upside down when her past comes back to haunt her. With Winston Duke. (2019, 15, 116min) ★★★★
SEX ●●● VIOLENCE ●●● LANG ●●●

9 PM

10 PM **10.00** **PREMIERE Pond Life** Drama with Tom Varey and Angus Imrie. (2018, 15, 100min) ★★★
See review, page 22
SEX ●●● VIOLENCE ●●● LANG ●●●

11 PM **11.45** **Book of Monsters** Comedy horror starring Lyndsey Craine and Michaela Longden. (2018, 18, 84min) ★★★
1.15 AM **The Sisters Brothers** Western starring John C Reilly. (2018, 15, 122min) ★★★★
3.35 **JT LeRoy** Drama with Kristen Stewart and Laura Dern. (2018, 15, 108min) ★★★
5.30 **to 6.00** AM **Anon: Special**

+1 hour 312 412

Sky Disney

305 305 846 405 505

6.00 AM **Stitch! The Movie** Animation. (2003, U) ★★
7.05 **Ralph Breaks the Internet**
9.00 **Big Hero 6** Animation. (2014, PG, 98min) ★★★★
10.50 **The Incredibles** As 8.00pm.
12.50 PM **101 Dalmatians** As 10pm.
2.35 **The Aristocats** Animation. (1970, U, 78min) ★★★★★
4.00 **Dumbo** Fantasy. (2019) ★★★
6.00 **Ralph Breaks the Internet** Animated adventure. (2018, PG, 112min) ★★★★

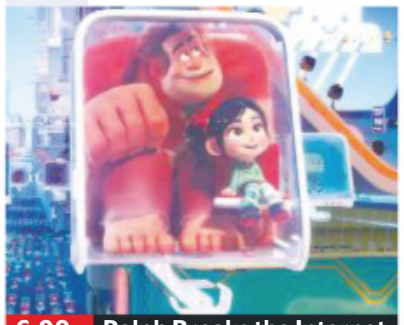
6.00 Ralph Breaks the Internet

8.00 **The Incredibles** Animation featuring the voice of Craig T Nelson. After years spent living in suburbia, a family of superheroes emerge from hiding to battle a new foe. With Samuel L Jackson. (2004, U, 120min) ★★★★★
SEX ●●● VIOLENCE ●●● LANG ●●●

10.00 **101 Dalmatians** Live-action adaptation of the classic children's novel, with Glenn Close as an evil fashion victim with plans to make a coat out of Dalmatian puppies. (1996, U, 102min) ★★★★
SEX ●●● VIOLENCE ●●● LANG ●●●

11.50 **Honey, I Shrunk the Kids** Fantasy. (1989, U) ★★★★
1.35 AM **The Black Cauldron** Animation. (1985, U) ★★★
3.05 **Spooky Buddies** Adventure. (2011, U, 85min) ★★
4.45 **to 6.15** AM **Tinker Bell and the Legend of the NeverBeast** (2014) ★★★

Sky Family

306 306 847 406 506

6.10 AM **A Dog's Way Home** Adventure. (2019, PG) ★★★
7.55 **Wheely** As shown at 6.20pm.
9.35 **Antz** As shown at 4.45pm.
11.05 **Who Framed Roger Rabbit**
1.00 PM **Rio** As shown at 8.00pm.
2.45 **The Chronicles of Narnia: The Voyage of the Dawn Treader** As 11.20pm.
4.45 **Antz** Animated comedy. (1998, PG, 83min) ★★★
6.20 **Wheely** Animated comedy. (2018, PG, 90min) ★

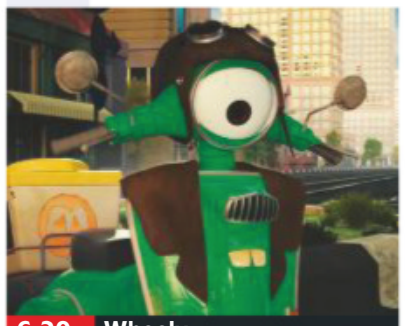
6.20 Wheely

8.00 **Rio** Animated comedy adventure featuring the voice of Jesse Eisenberg. A rare macaw faces capture after going to Brazil to meet his mate. (2011, U, 95min) ★★★★
SEX ●●● VIOLENCE ●●● LANG ●●●

9.45 **Mr Bean's Holiday** Comedy starring Rowan Atkinson. When Mr Bean wins a holiday to the south of France, his mishaps have consequences for the people he runs into. (2007, PG, 89min) ★★★
SEX ●●● VIOLENCE ●●● LANG ●●●

11.20 **The Chronicles of Narnia: The Voyage of the Dawn Treader** Children's fantasy. (2010, PG, 112min) ★★★
1.20 AM **Who Framed Roger Rabbit** Comedy starring starring Bob Hoskins. (1988, PG, 103min) ★★★★★
3.15 **Patrick** Comedy. (2018, PG, 94min) ★★★
5.00 **to 6.45** AM **Monster Family** Animated comedy drama. (2017, PG, 96min) ★★

Sky Action

307 307 848 407 507

6.00 AM **Déjà Vu** As 2.40am.
8.15 **Maze Runner: The Death Cure** As shown at 5.30pm.
10.45 **The 2020 Top Ten Show**
11.00 **Glass** As shown at 8.00pm.
1.15 PM **Pacific Rim** As 10.20pm.
3.30 **Pacific Rim: Uprising** Sci-fi sequel starring John Boyega. (2018, 12, 111min) ★★
5.30 **Maze Runner: The Death Cure** Sci-fi starring Dylan O'Brien and Ki Hong Lee. (2018, 12, 142min) ★★★

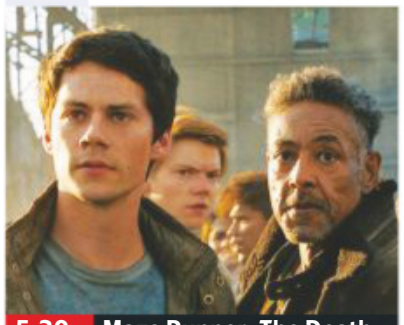
5.30 Maze Runner: The Death...

8.00 **Glass** Fantasy thriller starring James McAvoy, Bruce Willis and Samuel L Jackson. A gifted security guard uses his supernatural abilities to track a disturbed man with 24 personalities. With Anya Taylor-Joy. (2019, 15, 129min) ★★★
SEX ●●● VIOLENCE ●●● LANG ●●●

10.20 **Pacific Rim** Sci-fi action movie starring Charlie Hunnam and Idris Elba. Humanity creates giant fighting robots to repel alien monsters emerging through a breach in the Pacific Ocean. (2013, 12, 131min) ★★★
SEX ●●● VIOLENCE ●●● LANG ●●●

12.40 AM **Pacific Rim: Uprising** As shown at 3.30pm.
2.40 **Déjà Vu** Sci-fi thriller starring Denzel Washington. (2006, 12, 126min) ★★★★
5.00 **to 6.00** AM **Sky Cinema Preview**

Sky Comedy

308 308 849 408 508

6.10 AM **Benjamin** As 12.40am.
7.50 **Lost in London** Comedy. (2017, 12, 103min) ★★★★
9.45 **Stella's Last Weekend** Comedy. (2018, 15) ★★
11.35 **Identity Thief** As 8.45pm.
1.35 PM **Super Troopers 2** Comedy. (2018, 15, 99min) ★★
3.20 **Sister Act** (1992) ★★★★
5.10 **Sister Act 2: Back in the Habit** Comedy. (1993) ★★
7.00 **Game Night** Comedy. (2018, 15, 100min) ★★★★

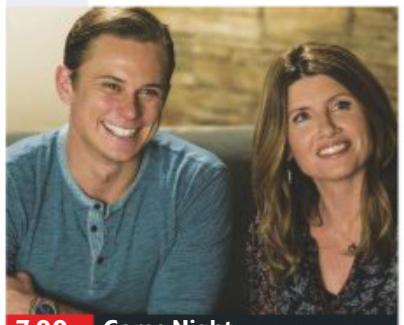
7.00 Game Night

8.45 **Identity Thief** Comedy starring Jason Bateman. A mild-mannered accountant sets out to try to catch the sticky-fingered spendthrift who has stolen his identity. (2013, 15, 107min) ★★★
SEX ●●● VIOLENCE ●●● LANG ●●●

10.40 **Forgetting Sarah Marshall** Romantic comedy with Jason Segel and Kristen Bell. (2008, 15, 110min) ★★★★
SEX ●●● VIOLENCE ●●● LANG ●●●

12.40 AM **Benjamin** Comedy. (2018, 15, 85min) ★★★
2.10 **How to Get Girls** Comedy. (2017, 18, 90min) ★
3.45 **An Actor Prepares** Comedy. (2018, 15, 97min) ★★
5.30 **to 7.10** AM **Napoleon Dynamite** (2004) ★★★★

primetime

Sky Megahits

303 303 844 403 503

6.35 AM **Aladdin** As 4.50pm.
8.10 **Gravity** As shown at 6.25pm.
9.50 **Gladiator** Roman epic. (2000, 15, 154min) ★★★★
12.30 PM **Ghost** (1990) ★★★★★
2.40 **Jaws** Monster thriller. (1975, 12, 125min) ★★★★★
4.50 **Aladdin** Animated fantasy. (1992, U, 90min) ★★★★★
6.25 **Gravity** Sci-fi thriller. (2013, 12, 91min) ★★★★

8.00 **Ready Player One** Steven Spielberg's fantasy adventure, starring Tye Sheridan and Olivia Cooke. Gamers explore a virtual world in the quest for a deceased tycoon's fortune. (2018, 12, 140min) ★★★★
10.30 **Armageddon** Sci-fi action adventure starring Bruce Willis. An oil driller and his team of roughnecks try to intercept and destroy a giant asteroid that is on a collision course with Earth. (1998, 12, 151min) ★★
1.15 AM **Django Unchained** Quentin Tarantino's Oscar-winning Western with Jamie Foxx. (2012, 18, 162min) ★★★★
4.10 **to 6.00** AM **Tangled** Disney's animated fairy-tale musical with the voice of Mandy Moore. (2010, PG, 100min) ★★★★

Sky Greats

304 304 845 404 504

6.20 AM **Almost Famous** Drama. (2000, 15, 126min) ★★★★
9.10 **Ray** Biopic. (2004, 15) ★★★★
11.55 **The Guns of Navarone** World War Two adventure. (1961, PG, 150min) ★★★★
2.40 PM **War of the Worlds** Sci-fi. (2005, 12, 116min) ★★★★
4.45 **Remember the Titans** True-story sporting drama. (2000, PG, 113min) ★★★

6.45 **Atonement** British romantic drama starring Keira Knightley. In 1935, a 13-year-old girl falsely accuses her older sister's boyfriend of rape and sets a series of events in motion that will change their lives forever. (2007, 15, 117min) ★★★★
9.00 **The Shawshank Redemption** Prison drama starring Tim Robbins. A banker convicted of murder forms an unlikely friendship with a fellow convict. (1994, 15, 142min) ★★★★★
11.30 **The Social Network** Drama. (2010, 12, 120min) ★★★★★
1.35 AM **A Clockwork Orange** Futuristic sci-fi satire. (1971, 18, 136min) ★★★★
4.00 **to 6.35** AM **Hello, Dolly!** Musical with Barbra Streisand. (1969, U, 140min) ★★★★

TCM Movies

315 415 416 512 526

6.05 AM **Revenge of the Pink Panther** Comedy. (1978) ★★★
8.15 **The Nevadan** (1949) ★★
10.00 **The Desperadoes** (1943) ★★
11.50 **Gun the Man Down** (1956) ★★
1.30 PM **Kansas Raiders** (1950) ★★
3.15 **Cherokee Strip** Western. (1940, b/w, PG, 87min) ★★
5.10 **Inside the Walls of Folsom Prison** Prison drama. (1951, b/w, PG, 87min) ★★

7.05 **Dawn at Socorro** Western drama starring Piper Laurie and Rory Calhoun. An ageing gunslinger is determined to hang up his guns, but he falls for a girl who needs rescuing. (1954, 15, 79min) ★★
9.00 **Out for Justice** Martial arts thriller starring Steven Seagal, William Forsythe and Jerry Orbach. When a policeman is gunned down, his partner relentlessly pursues the killer. (1991, 18, 91min) ★
10.55 **Training Day** Police thriller. (2001, 18, 121min) ★★★
1.25 AM **Guess Who's Coming to Dinner** Drama. (1967) ★★★★
3.30 **to 6.00** AM **Hollywood's Best Film Directors**

+1 hour 316 417

Talking Pictures

328 445 81 306

6.00 AM **Cloak Without Dagger**
7.20 **The Lost Moment** (1948) ★★
9.05 **Centenary Express**
9.15 **Here Comes the Sun** (1940)
11.00 **June Allyson**
11.30 **Helford Oysters**
11.45 **The Late Edwina Black** (1951)
1.20 PM **Ice Champions**
1.35 **Anne of the Indies** (1951) ★★★
3.15 **Glimpses**
3.30 **So Long at the Fair** (1950) ★★

5.15 **The Franchise Affair** Drama. (1950, b/w, PG, 95min) ★★
7.00 **Outcast of the Islands** Tropical adventure starring Trevor Howard and Ralph Richardson. (1951, b/w, PG, 102min) ★★★
9.00 **Gideon's Way**
10.00 **Nowhere to Run** Comedy with David Janssen and Stefanie Powers. When President John F Kennedy is assassinated, engineer Harry Adams decides it's time to change his life. (1978, PG, 94min) ★★★
12.00 M'T **Man in the Middle** Drama. (1964, b/w, U, 94min) ★★
1.55 AM **Cash on Demand** Thriller. (1961, b/w, PG, 84min) ★★
3.35 **Rock You Sinners** Musical. (1958, b/w, U, 59min) ★★
4.45 **to 6.00** AM **The Flaw** Melodrama. (1955, b/w) ★★

Horror

317 149 70 138

8.00 AM **Andromeda**
9.00 **Star Trek: Voyager** (S4)
11.00 **Terror Peak** Disaster thriller. (2003, PG, 96min) ★
1.00 PM **Dark Storm** Sci-fi thriller. (2006, 15, 89min) ★★
2.50 **Horror Highlights**
3.00 **Sliders** 13/18. (S5)
4.00 **Escape from Mars** Sci-fi drama. (1999, PG, 86min) ★★
5.50 **Horror Highlights**

6.00 **Star Trek** 29/30. (S1)
7.00 **Star Trek: Voyager** 24/26. (S4)
8.00 **Mutant X** *A Breed Apart*: 21/22. The team face a powerful new mutant who poses a deadly threat. (S1)
9.00 **Tower Block** British thriller starring Sheridan Smith and Ralph Brown. A small group of tenants in an otherwise abandoned tower block become the target of a sniper who shoots anybody that tries to leave. (2012, 15, 88min) ★★
10.50 **Nightworld** Horror with Jason London. (2017, 15, 92min) ★★
12.45 AM **The Facility** Horror. (2012, 18, 79min) ★★
2.30 **to 4.30** AM **The Nun** Horror. (2005, 15, 101min) ★★

+1 hour 318 202 139

★★★★★ Excellent ★★★★ Very Good ★★★ Good ★★ Average ★ Poor

Sky Thriller

309 309 850 409 509

7.15 AM **Blue Iguana** Comedy. (2018, 15, 100min) ★★★
9.10 **Rabbit** Thriller. (2017) ★★★
11.05 **Thoroughbreds** Comedy. (2017, 15, 92min) ★★★★
12.50 PM **Mission: Impossible III**
3.10 **Superfly** Crime thriller. (2018, 15, 116min) ★★
5.20 **Unsane** Horror. (2018) ★★★★
7.00 **Extremely Wicked, Shockingly Evil and Vile** Biopic starring Zac Efron. (2019, 15, 108min) ★★★★

9.00 The Wolf of Wall Street

Extremely Wicked, Shockingly Evil and Vile (film started at 7.00pm)
SEX ●●● VIOLENCE ●●● LANG ●●●

9.00 **The Wolf of Wall Street** Martin Scorsese's fact-based drama, starring Leonardo DiCaprio and Jonah Hill. A New York stockbroker lives a life of debauchery as he gets rich through illegal trading. With Matthew McConaughey and Margot Robbie. (2013, 18, 176min) ★★★★
SEX ●●● VIOLENCE ●●● LANG ●●●

12.00 M'T **Mission: Impossible III** Action spy thriller. (2005, 12, 126min) ★★★★
2.10 AM **Accident** Thriller. (2017, 15, 95min) ★
3.50 **Universal Soldier: The Return** Action adventure sequel. (1999, 18, 83min) ★★
5.25 **to 7.10** AM **Angel Flight Down** True-story adventure. (1996, PG, 88min) ★★

Sky Drama

310 310 851 410 510

6.20 AM **Shoplifters** As 12.05am.
8.35 **The Aftermath** As 6.10pm.
10.25 **Jellyfish** As 10.15pm.
12.10 PM **About Time** As 8.00pm.
2.25 **Here and Now** Drama starring Sarah Jessica Parker. (2018, 15, 91min) ★★★
4.10 **The Exception** Wartime drama starring Lily James. (2016, 15, 107min) ★★★
6.10 **The Aftermath** Drama starring Keira Knightley. (2019, 15, 108min) ★★★★

10.15 Jellyfish

8.00 **About Time** Romantic comedy fantasy from writer-director Richard Curtis, starring Domhnall Gleeson and Rachel McAdams. A young man inherits the ability to time-travel into his past. With Bill Nighy. (2013, 12, 120min) ★★★
SEX ●●● VIOLENCE ●●● LANG ●●●

10.15 **Jellyfish** Drama starring Liv Hill. A young carer dealing with bullying uncovers a hidden talent when a teacher channels her energy into a stand-up comedy routine. (2018, 15, 101min) ★★★
SEX ●●● VIOLENCE ●●● LANG ●●●

12.05 AM **Shoplifters** Drama starring Lily Franky. Subtitled. (2018, 15, 121min) ★★★★★
2.20 **The Exception** As 4.10pm.
4.20 **to 6.15** AM **Tex** Drama starring Matt Dillon, Meg Tilly and Emilio Estevez. (1982, PG, 103min) ★★★

Sky Sci-Fi/Horror

311 311 852 411 511

6.00 AM **Battle: Los Angeles** Sci-fi, as shown at 4.50pm.
8.10 **Alien: Director's Cut** Sci-fi, as shown at 7.00pm.
10.10 **Aliens: Special Edition** Sci-fi, as shown at 9.00pm.
12.50 PM **Alien³** As 11.45pm.
2.50 **Alien Resurrection** Sci-fi. (1997, 15, 110min) ★★★★
4.50 **Battle: Los Angeles** Sci-fi. (2011, 12, 116min) ★★★
7.00 **Alien: Director's Cut** Sci-fi. (1979, 15, 115min) ★★★★★

7.00 Alien: Director's Cut

Alien: Director's Cut (film started at 7.00pm)
SEX ●●● VIOLENCE ●●● LANG ●●●

9.00 **Aliens: Special Edition** Director's cut of the sci-fi blockbuster starring Sigourney Weaver. After 57 years in hyper space, Ripley returns with a team to the planet where she first encountered the alien. (1986, 18, 154min) ★★★★
SEX ●●● VIOLENCE ●●● LANG ●●●

11.45 **Alien³** Sci-fi horror thriller starring Sigourney Weaver and Charles Dance. (1992, 15, 115min) ★★★
1.45 AM **Alien Resurrection** As shown at 2.50pm.
3.45 **Evil Dead 2** Cult director Sam Raimi's tongue-in-cheek horror sequel, starring Bruce Campbell and Sarah Berry. (1987, 18, 85min) ★★★
5.15 **to 6.00** AM **Sky Cinema Preview**

Sky Superheroes

302 302 842 402 502

6.05 AM **Iron Man 2** Fantasy. (2010, 12, 119min) ★★★
8.15 **Thor** Fantasy. (2011, 12) ★★★
10.15 **Captain America: The First Avenger** Action fantasy. (2011, 12, 123min) ★★★
12.30 PM **Deadpool 2** As 9.00pm.
2.30 **Thor: The Dark World** Fantasy. (2013, 12, 112min) ★★
4.30 **Avengers: Age of Ultron** Fantasy. (2015, 12) ★★★
7.00 **Venom** Fantasy adventure. (2018, 15, 112min) ★★★

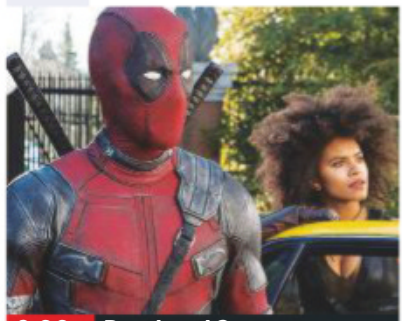
9.00 Deadpool 2

Venom (film started at 7.00pm)
SEX ●●● VIOLENCE ●●● LANG ●●●

9.00 **Deadpool 2** Action comedy starring Ryan Reynolds and Josh Brolin. The wisecracking anti-hero attempts to protect a young mutant being pursued by a heavily armed cyborg from the future. (2018, 15, 119min) ★★★★
SEX ●●● VIOLENCE ●●● LANG ●●●

11.00 **Watchmen** Sci-fi action thriller with Malin Akerman. (2009, 18, 155min) ★★★★
1.45 AM **X-Men: First Class** Sci-fi fantasy adventure, exploring the origins of the *Marvel Comics* mutant superheroes at the height of the 1960s Cold War, with James McAvoy. (2011, 12, 131min) ★★★★
4.00 **to 6.10** AM **Batman & Robin** Fantasy adventure sequel. (1997, PG, 125min) ★★

Film4

313 313 853 428 429 14 300

■ **Films start at 11.00am**
11.00 AM **Only the Valiant** Western. (1951, b/w, PG, 100min) ★★
1.10 PM **Blanche Fury** Melodrama starring Valerie Hobson. (1947, PG, 90min) ★★★
3.00 **Three Faces West** Wartime adventure with John Wayne. (1940, b/w, U, 75min) ★★
4.35 **The Undefeated** Western. (1969, PG, 120min) ★★★
6.55 **Ride Along** Police comedy. (2014, 12, 97min) ★★

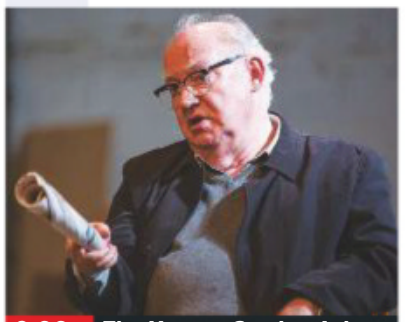
9.00 The Hatton Garden Job

Ride Along (film started at 6.55pm)
SEX ●●● VIOLENCE ●●● LANG ●●●

8 PM

9.00 **The Hatton Garden Job** True-life crime drama with Stephen Moyer and Phil Daniels. A ragtag group of career criminals plot an audacious raid on an underground facility in London. (2017, 15) ★★
SEX ●●● VIOLENCE ●●● LANG ●●●

9 PM

10 PM

10.50 **Men, Women & Children** Drama with Adam Sandler. Four teenagers and their parents deal with the ways in which technology has affected their lives. (2014, 15, 120min) ★★★
SEX ●●● VIOLENCE ●●● LANG ●●●

11 PM

1.10 **to 3.30** AM **Middle Men** Comedy drama starring Luke Wilson and Giovanni Ribisi. (2009, 18, 107min) ★★★

+1 hour 314 430 45 301

Sony Movies Classic

319 424 50 303

6.00 AM **Bad For Each Other** Drama. (1953, U, 83min) ★★
7.45 **Lord Jim** Seafaring adventure. (1965, PG, 154min) ★★
10.50 **Sirocco** Romantic thriller. (1951, b/w, PG, 98min) ★★
12.55 PM **The Glenn Miller Story** Classic musical biopic. (1954, U, 116min) ★★★★★
3.15 **The Best Years of Our Lives** Drama. (1946, U) ★★★★

6.55 **Georgy Girl** Swinging Sixties drama starring Lynn Redgrave, James Mason and Charlotte Rampling. A frumpy young woman fends off her father's employer's amorous advances. (1966, b/w, 15, 100min) ★★★
9.00 **The Big Heat** Gangster thriller starring Glenn Ford, Lee Marvin and Gloria Grahame. A police sergeant opens up a can of worms when he investigates the suicide of a corrupt cop. (1953, b/w, 15, 90min) ★★★★

10.50 **The Big Chill** Comedy drama. (1983, 15, 115min) ★★★★
1.00 AM **Angel Face** (1952) ★★★
2.50 **Conduct Unbecoming** (1975)
4.35 **to 6.00** AM **The Giants of Thessaly** Fantasy. (1960) ★★

+1 hour 320 303 304

Sony Movies

321 425 32 302

9.00 AM **Til Death Do Us Part** Thriller. (2014, PG, 85min) ★★
10.55 **The Wrong Girl** Suspense drama. (1999, 12, 90min) ★★
1.00 PM **Flight World War II** Sci-fi thriller. (2015, 12, 85min) ★★
2.40 **Faultline** Disaster thriller. (2004, PG, 85min) ★
4.35 **xXx: State of the Union** Action thriller sequel starring Ice Cube. (2005, 12, 97min) ★★

6.40 **S.W.A.T.** Action thriller starring Samuel L Jackson. Members of an elite LAPD SWAT team are in the firing line when a billionaire drug lord offers $100million to anyone who can spring him from police custody. (2003, 12, 115min) ★★★
9.00 **The Next Three Days** Thriller with Russell Crowe and Elizabeth Banks. A teacher takes desperate measures to save his unfairly imprisoned wife from prison. (2010, 12, 132min) ★★★

11.45 **Aftermath** Drama with starring Arnold Schwarzenegger. (2016, 15, 94min) ★★
1.35 **Extortion** Drama. (2016) ★★
4.00 **to 6.00** AM **Circle of Friends** Thriller. (2006, PG) ★★★

+1 hour 322

Sony Movies Action

323 426 40 305

6.00 AM **If You Meet Sartana – Pray for Your Death** (1968)
7.50 **Allied Armour**
9.05 **Aircraft Carriers**
10.20 **A Thousand Heroes** (1992) ★★
12.15 PM **The Persuaders!**
1.15 **Jesse James: Lawman** (2015)
2.55 **The China Syndrome** Thriller. (1979, PG, 122min) ★★★★
5.20 **Run Silent, Run Deep** Drama. (1958, b/w, U, 90min) ★★★

7.15 **Super Tanker** Sci-fi action thriller starring Ben Cross. A container ship with a toxic alien cargo threatens to spill its load and cause a global catastrophe. With Callum Blue and Jon Mack. (2011, 12, 83min) ★★
9.00 **Kill 'em All** Thriller starring Jean-Claude Van Damme. A stranger arrives at a hospital on the brink of death. But when a gang come to hunt him down, the hospital becomes a warzone. (2017, 15, 96min) ★★

10.55 **Against the Dark** Action horror thriller. (2009, 18, 93min) ★
12.45 AM **Storm Catcher** Action thriller. (1999, 18, 91min) ★
2.35 **to 4.00** AM **Fatal Flip** Thriller. (2015, 15, 86min) ★★

+1 hour 324

Movies 24

325 419 513

7.00 AM **The Joneses Unplugged** Comedy. (2017, PG, 90min) ★★
9.00 **The Perfect Catch** (2017) ★★
11.00 **Good Witch**
1.00 PM **All of My Heart: The Wedding** Romantic drama. (2018, U, 88min) ★★
3.00 **A Summer to Remember** Comedy. (2018, PG, 90min) ★★
5.00 **A Midnight Kiss** Romance. (2018, PG, 95min) ★★

7.00 **Good Witch** Sam's ex-wife Linda appears on the scene. **8.00** Sarah's confidence gets a boost when Cassie gives her a job at the store. (S2)
9.00 **A New Year's Resolution** Drama starring Aimee Teegarden. When a producer makes a New Year's resolution to say yes more often, she crosses paths with a Yes man who might hold the key to her biggest story. With Michael Rady. (2019, PG, 88min) ★★

11.00 **Woman of the House** Comedy. (2017, PG, 90min) ★★
1.00 AM **The Perfect Bride** Comedy. (2017, PG, 84min) ★★
3.00 **to 5.00** AM **Cooking with Love** Comedy. (2018, PG, 90min) ★★

+1 hour 326 420

FILMS ON OTHER CHANNELS

6pm TILL LATE

7.10 PM **Miss Potter** *AMC* Biopic starring Renée Zellweger and Ewan McGregor. ★★★★
8.00 **Police Academy 5: Assignment Miami Beach** *ITV4* Comic adventure sequel. ★
9.00 **Alien: Covenant** *4Seven* Sci-fi starring Katharine Waterston and Michael Fassbender. ★★★
9.00 **Fright Night** *Syfy* Darkly comic horror remake starring Anton Yelchin and Colin Farrell. ★★★
10.00 **National Lampoon's European Vacation** *ITV4* Slapstick comedy starring Chevy Chase and Beverly D'Angelo. ★
10.00 **Easy A** *Comedy Central* Teen comedy starring Emma Stone and Patricia Clarkson. ★★★
11.00 **Run All Night** *5STAR* Action thriller starring Liam Neeson and Joel Kinnaman. ★★★
11.00 **Rise of the Footsoldier 3** *Paramount Network* Crime prequel starring Craig Fairbrass, Larry Lamb and Shaun Ryder. ★
11.10 **Navy SEALs vs Zombies** *Syfy* Thriller starring Ed Quinn. ★★
11.45 **Out of Time** *AMC* Crime thriller with Denzel Washington, Dean Cain and Eva Mendes. ★★★

TUESDAY Sport

SKY HD SD VIRGIN HD BT HD

14 January

Tuesday

Sky Sports Main Event

401 401 855 | 511 501 | 402 437

- 6.00 AM **Good Morning Sports Fans Bitesize** The latest sports news.
- 7.00 **Good Morning Sports Fans**
- 9.00 **Good Morning Transfers**
- 10.00 **Sky Sports News**
- 12.00 NOON **Transfer Talk**
- 1.00 PM **Sky Sports News** The latest sports news and updates.
- 2.30 **LIVE Abu Dhabi Hero Challenge** Coverage of the event from Abu Dhabi Golf Club.
- 3.30 **Transfer Centre** The latest football transfer developments.
- 4.30 **Sky Sports News** The latest sports news and updates.
- 5.00 **Transfer Centre** The latest football transfer developments.
- 5.30 **Sky Sports News** The latest sports news and updates.
- 6.00 **Sky Sports News at 6** The latest sports news and developments.
- 7.00 **The Transfer Show** Analysis of the latest transfer news.
- 8.00 **Sky Sports Tonight** This evening's leading sports stories.
- 10.00 **The Debate** Discussion on the latest football news.
- 11.00 **NBA: The Warm Up** A look ahead to tonight's NBA action.
- 12.00 M'T **to 6.00** AM **Sky Sports News**

Sky Sports Premier League

402 402 856 | 512 502

- 6.00 AM **PL Greatest Games**
- 7.00 **The Debate**
- 8.00 **Best PL Goals: Liverpool v Man Utd** Memorable strikes.
- 8.30 **Best PL Goals: Chelsea v Man Utd** Memorable goals.
- 9.00 **PL 100 Club: England's Finest**
- 10.00 **Premier League Years**
- 12.00 NOON **The Debate**
- 1.00 PM **Premier League Years**
- 3.00 **PL Best Goals 93/94**
- 4.00 **PL Greatest Games**
- 5.00 **Premier League 100 Club**
- 5.30 **PL 100 Club: England's Finest**
- 6.00 **PL Legends: Gianfranco Zola**
- 6.30 **PL Legends: Gary Neville**
- 7.00 **Premier League Review**
- 8.00 **Kings of the Premier League**
- 8.30 **Gary Neville's Soccerbox** The presenter talks to Gianfranco Zola.
- 9.00 **Premier League Review**
- 10.00 **The Debate** Football discussion.
- 11.00 **Premier League Review**
- 12.00 M'T **The Debate**
- 1.00 AM **Premier League Years**
- 3.00 **PL Greatest Games**
- 4.00 **PL Best Goals 14/15**
- 5.00 **Best PL Goals: Manchester Derby** Memorable strikes.
- 5.30 **to 6.00** AM **PL 100 Club: England's Finest**

Sky Sports Football

403 403 857 | 513 503

- 6.00 AM **EFL Greatest Games**
- 7.00 **Football's Greatest Players**
- 8.00 **Football Countdowns**
- 9.00 **SPFL Greatest Games**
- 9.30 **Football Years**
- 10.00 **Championship Season Review**
- 11.00 **One2Eleven**
- 11.30 **Football's Greatest Players**
- 12.00 NOON **EFL Greatest Games**
- 12.30 PM **SPFL Greatest Games**
- 1.00 **Football Countdowns**
- 2.00 **Football Years**
- 3.00 **EFL Play-Off Final Highlights**
- 4.00 **One2Eleven**
- 4.30 **Football's Greatest Players**
- 5.00 **EFL Greatest Games**
- 5.30 **SPFL Greatest Games**
- 6.00 **EFL Play-Off Final Highlights**
- 7.00 **Soccer AM: The Best Bits**
- 7.30 **EFL Championship Highlights**
- 10.00 **EFL Greatest Games**
- 10.30 **SPFL Greatest Games**
- 11.00 **EFL Play-Off Final Highlights**
- 12.00 M'T **Football Years**
- 1.00 AM **Football Countdowns**
- 2.00 **SPFL Greatest Games**
- 2.30 **One2Eleven**
- 3.00 **EFL Play-Off Final Highlights**
- 4.00 **EFL Greatest Games**
- 4.30 **Football Countdowns**
- 5.00 **Football's Greatest Players**
- 5.30 **to 6.00** AM **Football Years**

Sky Sports Cricket

404 404 858 | 514 504

- 6.00 AM **Cricket's Greatest Games**
- 7.00 **Ashes Bitesize: Fourth Test**
- 7.25 **Ashes Bitesize: Fifth Test**
- 7.45 **Ashes Greats**
- 8.00 **Cricket's Greatest Games**
- 9.00 **How the 2009 ICC World Twenty20 Was Won**
- 11.00 **Ashes Bitesize: Fourth Test**
- 11.25 **Ashes Bitesize: Fifth Test**
- 11.45 **Ashes Greats**
- 12.00 NOON **Cricket's Greatest Games**
- 1.00 PM **How the 2009 ICC World Twenty20 Was Won**
- 3.00 **Ashes Bitesize: Fourth Test**
- 3.25 **Ashes Bitesize: Fifth Test**
- 3.45 **Ashes Greats**
- 4.00 **Cricket's Greatest Games**
- 5.00 **How the 2009 ICC World Twenty20 Was Won**
- 7.00 **The Story of the ICC Women's T20** Australia v England.
- 11.00 **Cricket's Greatest Games**
- 12.00 M'T **Ashes Bitesize: Fourth Test**
- 12.25 AM **Ashes Bitesize: Fifth Test**
- 12.45 **Ashes Greats**
- 1.00 **Cricket's Greatest Games**
- 2.00 **How the 2009 ICC World Twenty20 Was Won**
- 4.00 **Cricket's Greatest Games**
- 5.00 **Ashes Bitesize: Fourth Test**
- 5.25 **Ashes Bitesize: Fifth Test**
- 5.45 **to 6.00** AM **Ashes Greats**

Sky Sports Golf

405 405 859 | 515 505

- 6.00 AM **Short Game School**
- 6.30 **The Improvers**
- 7.00 **British Masters Masterclass**
- 8.00 **Best of the Sky Zone**
- 9.00 **Nick Dougherty's Tee Time Tips**
- 10.00 **School of Golf**
- 11.00 **Best of the Open Zone 2018**
- 12.00 NOON **Short Game School**
- 12.30 PM **The Improvers**
- 1.00 **British Masters Masterclass**
- 2.00 **Best of the Sky Zone**
- 2.30 **LIVE Abu Dhabi Hero Challenge** Coverage of the event from Abu Dhabi Golf Club.
- 3.30 **Nick Dougherty's Tee Time Tips**
- 4.00 **Best of the Sky Zone**
- 4.30 **School of Golf**
- 5.00 **Best of the Open Zone 2018**
- 6.00 **Abu Dhabi Hero Challenge**
- 7.00 **How the 1997 Ryder Cup Was Won** Action from Valderrama.
- 10.00 **Abu Dhabi Hero Challenge**
- 11.00 **Best of the Open Zone 2018**
- 12.00 M'T **The Improvers**
- 12.30 AM **Short Game School**
- 1.00 **British Masters Masterclass**
- 2.00 **Best of the Sky Zone**
- 3.00 **Nick Dougherty's Tee Time Tips**
- 4.00 **School of Golf**
- 5.00 **to 6.00** AM **Best of the Open Zone 2018**

BT Sport 1

413 413 867 | 527 | 408 430

- 6.00 AM **Women's Hockey**
- 8.00 **Premier League Review**
- 9.00 **Coppa Italia Preview**
- 9.30 **Heineken Champions Cup Highlights** Recent action.
- 10.30 **Fishing: On The Bank**
- 11.30 **What I Wore: Gary Lineker**
- 11.45 **Early Kick-Off**
- 12.00 NOON **BT Sport Score Best Bits**
- 12.30 PM **Barclays FA Women's Super League** Manchester City Women v Everton Ladies.
- 2.00 **Bundesliga – Games of the Season So Far** Triple bill.
- 5.00 **What I Wore: Owen Hargreaves**
- 5.15 **Early Kick-Off**
- 5.30 **BT Sport Goals Reload**
- 5.45 **Premier League** Action from Crystal Palace v Arsenal.
- 7.15 **LIVE Emirates FA Cup** Coverage of a third-round replay.
- 10.00 **Premier League Reload**
- 10.15 **Coppa Italia** Napoli v Perugia.
- 11.45 **Coppa Italia** Lazio v Cremonese.
- 2.45 AM **Emirates FA Cup** Action from a third-round replay.
- 4.15 **BT Sport Score Best Bits**
- 4.45 **What I Wore: Steven Gerrard**
- 5.00 **to 6.00** AM **Hyundai A-League Highlights**

BT Sport 2

414 414 868 | 528 | 409 431

- 7.45 AM **BT Sport Big Bash Reload**
- 8.00 **Test Cricket Highlights** Action from Australia v New Zealand.
- 10.00 **Hyundai A-League Highlights**
- 11.00 **Coppa Italia Preview** A look ahead to the Coppa Italia last-16.
- 11.30 **Cricket: Big Bash League**
- 12.30 PM **WRC Signature Stages 2019** Memorable action.
- 1.00 **Ringside – Ali Banned from Boxing** A look at the period when Muhammad Ali was banned from boxing for refusing to be inducted in the US armed forces during the Vietnam War.
- 4.00 **Ligue 1 Highlights**
- 5.00 **Hyundai A-League Highlights**
- 6.00 **Cricket: Big Bash League** Brisbane Heat v Adelaide Strikers.
- 7.00 **WWE Monday Night Raw** The latest wrestling action.
- 9.30 **BT Sport Big Bash Reload**
- 9.45 **BT Sport Goals Reload**
- 10.00 **World Poker Tour Series**
- 11.00 **Cricket: Big Bash League**
- 12.00 M'T **WWE Monday Night Raw**
- 2.30 AM **BT Sport Goals Reload**
- 3.00 **Test Cricket Highlights** Action from Australia v Pakistan.
- 5.00 **to 6.00** AM **Heineken Champions Cup Highlights**

BT Sport 3

417 417 869 | 529 | 410 432

- 6.00 AM **Ligue 1** Back-to-back action from the top flight in France.
- 12.30 PM **Coppa Italia** Torino v Genoa.
- 2.00 **LIVE Coppa Italia Napoli v Perugia.** Coverage of the last-16 encounter from Stadio San Paolo. Kick-off **2.00pm**.
- 4.00 **UEFA Champions League**
- 5.00 **LIVE Coppa Italia Lazio v Cremonese.** Coverage of the last-16 clash from Stadio Olimpico. Kick-off **5.00pm**.
- 7.00 **What I Wore: Steven Gerrard**
- 7.15 **UEFA Champions League** Barcelona v Inter Milan.
- 7.45 **LIVE Coppa Italia Inter Milan v Cagliari.** The last-16 clash from the San Siro. Kick-off **7.45pm**.
- 9.45 **UEFA Champions League – Stories of the Finals**
- 10.00 **BT Sport Goals Reload**
- 10.30 **Premier League Review**
- 11.30 **World Poker Tour Series**
- 12.30 AM **Heineken Champions Cup**
- 1.30 **Hyundai A-League Highlights**
- 2.30 **WRC19 Rewind**
- 3.00 **WRC Signature Stages 2019**
- 3.30 **Fishing: On The Bank**
- 4.30 **European Le Mans Series**
- 5.30 **to 6.00** AM **BT Sport Goals Reload**

Sky Sports Action

407 407 861 | 517 507

- 6.00 AM **Boxing Gold**
- 7.00 **Sporting Records**
- 8.00 **Boxing Gold**
- 9.00 **NFL: America's Game**
- 11.00 **NFL 100-All Time Team: Defensive Linemen**
- 12.00 NOON **NFL Highlights**
- 2.00 PM **Darts Gold**
- 2.30 **Heavyweights: The New Era**
- 3.00 **Boxing Gold**
- 3.30 **Darts Gold**
- 4.00 **NFL Highlights** Action from Kansas City Chiefs v TBA.
- 5.00 **NFL Highlights** Action from Green Bay Packers v TBA.
- 6.00 **NBC's ProFootballTalk** American football discussion.
- 8.00 **NFL Highlights** Action from San Francisco 49ers v TBA.
- 9.00 **NFL Highlights** Action from Baltimore Ravens v TBA.
- 10.00 **Hooked on Africa**
- 10.30 **Darts Gold**
- 11.00 **NFL: A Football Life**
- 12.00 M'T **NFL: America's Game**
- 1.00 AM **Super League Gold**
- 2.00 **NFL – Greatest Games**
- 3.30 **Legends of Darts**
- 3.45 **Darts Gold**
- 4.00 **Sporting Records**
- 5.00 **to 6.00** AM **Sporting Greats**

Sky Sports Mix

145 145 838 | 520 510

- 6.00 AM **My Icon**
- 7.00 **Sporting Records**
- 8.00 **World Surf League**
- 9.00 **Sporting Records**
- 9.30 **My Icon**
- 10.00 **World Surf League**
- 11.00 **Sporting Greats**
- 12.00 NOON **World Surf League**
- 1.00 PM **My Icon**
- 2.00 **World Surf League**
- 3.00 **My Icon**
- 3.30 **NFL: A Football Life**
- 4.30 **NFL Highlights** Action from San Francisco 49ers v TBA.
- 5.30 **NFL Highlights** Action from Baltimore Ravens v TBA.
- 6.30 **Soccer AM: The Best Bits**
- 7.00 **European Tour Golf** Action from the fourth and final day's play of the South African Open.
- 8.00 **Hooked on Africa**
- 8.30 **Soccer AM: The Best Bits**
- 9.00 **NBA Champions 2014 San Antonio Spurs** The 2013/2014 NBA Championship-winning season of San Antonio Spurs.
- 10.00 **Soccer AM: The Best Bits**
- 10.30 **Hooked on Africa**
- 11.00 **Soccer AM: The Best Bits**
- 11.30 PM **to 6.00** AM **Mix Shorts: Masterclasses**

BT Sport/ESPN

423 423 872 | 530 | 411 434

- 6.00 AM **Around the Horn**
- 6.30 **ESPN FC** Football news.
- 7.00 **Pardon the Interruption**
- 7.30 **Football is US: The College Game** Documentary.
- 9.00 **College Football** Action from Oklahoma Sooners v LSU Tigers.
- 12.30 PM **College Football** Clemson Tigers v Ohio State Buckeyes.
- 4.00 **College Football Special**
- 5.00 **Around the Horn**
- 5.30 **Pardon the Interruption**
- 6.00 **ESPN FC** Football news.
- 6.30 **College Football** The National Championship game.
- 10.30 **College Football 150**
- 12.00 M'T **LIVE College Basketball** Coverage of an NCAA clash.
- 2.00 AM **LIVE College Basketball** Coverage of an NCAA clash.
- 4.00 **to 6.00** AM **LIVE College Basketball Fresno State Bulldogs v San Diego State Aztecs.** The NCAA clash from the Save Mart Centre. Tip-off **4am**.

Eurosport 1

410 410 864 | 521 | 412 435

- 6.00 AM **LIVE ATP Tennis** Coverage of day three of the Adelaide International from Memorial Drive Tennis Centre in Australia.
- 12.00 NOON **Alpine Skiing**
- 2.00 PM **Olympics – Greatest Tennis Players**
- 3.00 **ATP Tennis** As 8.45pm.
- 4.30 **LIVE Alpine Skiing** World Cup coverage from Flachau in Austria.
- 5.45 **LIVE Snowboarding** Coverage of the World Cup meeting from Bad Gastein in Austria.
- 7.00 **Alpine Skiing** From Austria.
- 7.35 **LIVE Alpine Skiing** Further coverage from Flachau in Austria.
- 8.45 **ATP Tennis** Action from day three of the Adelaide International.
- 10.30 **Dakar Rally** Stage eight.
- 11.30 **Alpine Skiing**
- 12.30 **to 6.00** AM **LIVE ATP Tennis** Day four of the Adelaide International from Memorial Drive Tennis Centre in Australia.

Eurosport 2

411 411 865 | 522 | 413 436

- 6.00 AM **LIVE Tennis: Australian Open Qualifying** Coverage of day one of qualifying for the first Grand Slam event of the year, held at Melbourne Park.
- 9.00 **Alpine Skiing**
- 11.00 **Masters Snooker**
- 1.00 PM **LIVE Masters Snooker Judd Trump v Shaun Murphy.** Coverage of the first-round match on the third day at Alexandra Palace in London.
- 4.30 **Dakar Rally**
- 5.00 **Tennis: Aus Open Qualifying**
- 6.00 **Masters Snooker**
- 6.45 **LIVE Masters Snooker John Higgins v Barry Hawkins.** Coverage of the first-round match on day three at Alexandra Palace.
- 10.30 **Snooker 147s**
- 11.00 PM **to 7.00** AM **LIVE Tennis: Australian Open Qualifying** Coverage of day two of qualifying from Melbourne Park.

Sky Sports Arena

408 408 862 | 518 508

- 6.00 AM **Sporting Greats**
- 7.00 **Super League Gold**
- 8.00 **Sporting Greats**
- 9.00 **Sporting Records**
- 10.00 **Boxing Gold**
- 11.00 **Super League Gold**
- 12.00 NOON **Betfred Super League**
- 1.00 PM **Sporting Greats**
- 2.00 **NBA Champions: 2010**
- 3.30 **NBA Classic Games**
- 4.30 **Sporting Greats**
- 5.00 **Betfred Super League**
- 6.00 **Boxing Gold**
- 6.30 **Hooked on Africa**
- 7.00 **NBA Classic Games**
- 8.00 **NBA GameTime**
- 8.30 **NBA Classic Games**
- 10.30 **NBA Heatcheck**
- 11.00 **NBA: The Warm Up**
- 12.00 M'T **Boxing Gold**
- 1.00 AM **Sporting Records**
- 2.00 **Super League Gold**
- 3.00 **Sporting Records**
- 4.00 **Sporting Greats**
- 5.00 **to 6.00** AM **Sporting Records**

Sky Sports F1

406 406 860 | 516 506

- 6.00 AM **The Home of F1**
- 11.00 **Formula 1** The 2019 French Grand Prix first practice session.
- 12.45 PM **Formula 1** Action from the 2019 French Grand Prix second practice session.
- 2.30 **Formula 1** The 2019 French Grand Prix third practice session.
- 3.45 **Formula 1** The 2019 French Grand Prix qualifying session.
- 5.30 **The F1 Show**
- 6.00 **French F1 GP: Pit Lane**
- 7.00 **French F1 GP: On The Grid**
- 7.35 **Formula 1** The French Grand Prix: Another chance to see the eighth round of the 2019 season, held at Circuit Paul Ricard.
- 9.55 **French F1 GP: Paddock**
- 10.35 **Vettel In Fiorano**
- 10.50 **Lewis in the W196 with Martin**
- 11.00 **French F1 GP Notebook**
- 11.30 **Formula 1** Highlights of the 2019 French Grand Prix.
- 12.30 AM **French F1 GP Best Bits**
- 1.00 **to 6.00** AM **The Home of F1**

Wednesday 15 January

Evening Planner

Drama

White House Farm
ITV HD, 9pm
Evidence reveals nothing to contradict the murder-suicide theory, but a relative raises her suspicions with an angry Taff

Fantasy drama

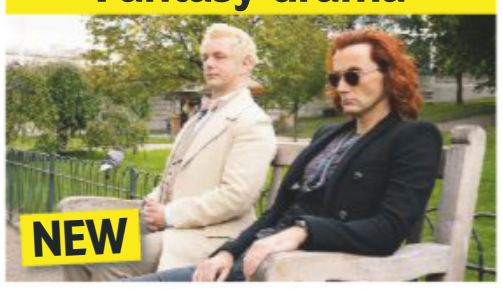

Good Omens
BBC2 HD, 9pm
In an adaptation of Neil Gaiman's novel, Michael Sheen's angel works with David Tennant's demon to stop Armageddon

Documentary

Richard Hammond's Big
Discovery HD, 9pm
Richard goes exploring in Volkswagen's giant car factory in Wolfsburg, Germany, checking out its cutting-edge technology

OnDemand

NETFLIX

Grace and Frankie
Available today
Jane Fonda and Lily Tomlin's BFFs return for series six and deal with the fallout of Grace having got married

SKY EVENING TIME	7.00PM	7.30PM	8.00PM	8.30PM	9.00PM	9.30PM	10.00PM	10.30PM
Favourites								
101 BBC1	7.00 The One Show		8.00 Holby City †		9.00 Silent Witness		10.00 News; Local News	10.35 Eating... †
102 BBC2	7.00 The Andrew...	7.30 Saving Lives at...	8.00 Trust Me, I'm a...	8.30 Lose Weight...	9.00 Good Omens	9.50 Terry Pratchett: Back...		10.30 Newsnight
103 ITV	7.00 Emmerdale	7.30 Coronation Street	8.00 Bradley Walsh...	8.30 Coronation Street	9.00 White House Farm		10.00 News; Local News	
104 CHANNEL 4	7.00 News		8.00 Kirstie and Phil's Love It or List It		9.00 Meat the Family		10.00 24 Hours in Police Custody	
105 CHANNEL 5	7.00 Ice Road Truckers		8.00 At War with the Law: Parking Hell		9.00 Red Arrows Take America		10.00 When Rich Kids Go Homeless	
106 SKY ONE	7.00 The Simpsons		8.00 Hawaii Five-0		9.00 SEAL Team		10.00 A League of Their Own: European...	
Entertainment								
116 BBC4	7.00 Beyond 100 Days	7.30 James May...	8.00 Nile: Earth's Great Rivers		9.00 The Yorkshire Ripper Files: A Very...		10.00 Catching History's Criminals: The...	
118 ITV2	7.00 You've Been Framed! Gold		8.00 Two and a Half...	8.30 Superstore	9.00 Love Island			10.05 Celebrity Juice
136 MORE4	◂ 6.55 Car S.O.S		7.55 Escape to the Chateau		9.00 The Great Pottery Throw Down		10.00 My Grandparents' War: Mark Rylance	
135 E4	7.00 Hollyoaks	7.30 Celebrity Coach Trip		8.35 Big Bang...	9.00 Tattoo Fixers: Extreme		10.00 Wife Swap USA	
107 SKY WITNESS	7.00 Nothing to Declare		8.00 Ghost Whisperer		9.00 9-1-1		10.00 Station 19	
108 SKY ATLANTIC	7.00 CSI		8.00 Blue Bloods		9.00 From the Earth to the Moon			
110 GOLD	7.00 Open All Hours	7.40 Dad's Army: The Lost...		8.20 Dad's Army	9.00 The Good Life	9.40 Fawlty Towers		10.30 Not Going Out
111 DAVE	7.00 Richard Osman's...	7.40 Would I Lie to You?			9.00 Live at the Apollo		10.00 Taskmaster	
119 ITV3	◂ 5.55 Foyle's War		8.00 Agatha Christie's Poirot				10.00 The Bay	
120 ITV4	7.00 The Chase Celebrity Special		8.00 Junk and Disorderly		9.00 Billy Connolly's Great American Trail		10.00 Film: The Nice Guys	
112 COMEDY CENTRAL	7.00 Friends				9.00 Film: Beetlejuice			
114 SYFY	7.00 Star Trek: Deep Space Nine				9.00 Marvel's Runaways		10.00 Film: Priest	
109 W	7.00 Property Brothers		8.00 Inside the Ambulance		9.00 999 Rescue Squad		10.00 One Born Every Minute	
113 UNIVERSAL	7.00 NCIS				9.00 Condor			
124 FOX	7.00 NCIS							
122 SKY ARTS	7.00 The Sixties		8.00 Christian Dior: Designer of Dreams		9.00 The History of Comedy		10.00 Bafta: Life in Pictures	
Documentary								
125 DISCOVERY	7.00 Supertruckers		8.00 Mighty Ships		9.00 Richard Hammond's Big		10.00 Disasters Engineered	
162 ANIMAL PLANET	7.00 Animal Cops Houston		8.00 Extinct or Alive		9.00 Alaska: The Last Frontier		10.00 Animal Cops Detroit	
129 NAT GEO	7.00 Air Crash Investigation		8.00 Seconds from Disaster				10.00 Terror in the Skies	
130 HISTORY	7.00 Storage Wars		8.00 Ultimate Mysteries		9.00 The Curse of Oak Island			
155 YESTERDAY	7.00 Abandoned Engineering		8.00 Impossible Engineering		9.00 Porridge			
166 EDEN	7.00 The Life of Mammals		8.00 Wild Caribbean		9.00 Ten Deadliest Snakes with Nigel Marven		10.00 Nature's Great Migrations	
Films								
301 SKY PREMIERE	◂ 6.15 Vault		8.00 Us				10.00 Out of Blue	
303 SKY MEGAHITS	◂ 6.50 The Mummy				9.00 The Mummy Returns			
304 SKY GREATS	7.00 The World's End				9.00 Witness			
305 SKY DISNEY	◂ 6.15 Finding Nemo		8.00 Incredibles 2				10.00 Enchanted	
306 SKY FAMILY	◂ 6.10 Tooth Fairy		8.00 Step Up				10.00 The Witches	
307 SKY ACTION	◂ 6.00 Predators		8.00 The Predator				10.00 Predator	
308 SKY COMEDY	7.00 Little				9.00 Along Came Polly			
309 SKY THRILLER		7.10 Crypto			9.00 Scarface			
310 SKY DRAMA	◂ 6.25 Lords of Anarchy		8.00 What They Had				10.00 The Accused	
311 SKY SCI-FI	◂ 6.15 Happy Death Day 2U		8.00 Van Helsing					10.15 Bram Stoker's Dracula
302 SKY SUPERHEROES	◂ 5.30 Batman v Superman: Dawn of Justice		8.00 Aquaman					10.30 Shazam!
313 FILM4	◂ 6.45 Super 8				9.00 Get Out			
315 TCM		7.20 When the Daltons Rode			9.00 Oldboy			
Sport								
401 MAIN EVENT	7.00 The Transfer Show		8.00 Sky Sports Tonight				10.00 The Debate	
402 PREMIER LEAGUE	7.00 PL World	7.30 The Tyler...	8.00 Gary Neville's Soccerbox		9.00 Premier League Review		10.00 The Debate	
403 FOOTBALL	7.00 EFL Goals...	7.30 EFL Highlights	8.00 EFL Championship Highlights				10.00 EFL Greatest...	10.30 SPFL Greatest...
404 CRICKET	7.00 Test Cricket							
413 BT SPORT 1	7.00 Premier League World	7.45 Coppa Italia – Live: Juventus v Udinese: From Allianz Stadium (Kick-off 7.45)				9.45 Rugby Tonight...	10.15 UFC Countdown	
414 BT SPORT 2	7.00 BT Sport Score Best Bits	7.45 Ligue 1 – Live: Monaco v Paris Saint-Germain: From Stade Louis II (Kick-off 8.00)					10.00 WWE Monday Night Raw	

◂ Denotes programmes starting before 7.00pm † Regions vary

WEDNESDAY

SAVE UP TO 36%
SUBSCRIPTION OFFER: 6 ISSUES FOR £1*
Subscribe online www.tvandsatsubs.com/AXN9
OR CALL 03303331113 and quote code AXN9
*Your payments will then continue at £19.99 payable every three months, saving 36%

Wednesday

BBC1

101 101/115 801 | 101 108 | 1 101 | 101 101/106

6.00 AM **Breakfast** (S)
9.15 **Rip Off Britain: Holidays** New edition 8/10. (S)
10.00 **Homes Under the Hammer** (S)(R)
11.00 **Wanted Down Under** New edition 10/20. Life in Perth. (S)
11.45 **Caught Red Handed** New edition 18/20. A bicycle chase. (S)(AD)
12.15 PM **Bargain Hunt** (S)(R)(AD)
1.00 **BBC News** (S)
1.30 **Local News** (S)
1.45 **Doctors** (S)(AD)
2.15 **Father Brown** New episode (S)
3.00 **I Escaped to the Country** New edition 8/10. (S)(AD)
3.45 **The Farmers' Country Showdown** New edition 8/20. (S)
4.30 **Antiques Road Trip** New edition
5.15 **Pointless** New edition Quiz. (S)
6.00 **BBC News** (S)
6.30 **Local News** (S)

5.15 Pointless

7 PM

7.00 **The One Show** Magazine show with stories of interest from around the UK, plus celebrity guests. (S)

8 PM

8.00 **Holby City** Jac and Kian return to work and support each other as they try to conquer their demons, Sacha's feelings for Essie are only being made worse by living together, and Serena tries to find a new role for herself. (S)(AD)

9 PM

9.00 **Silent Witness** New episode *Close to Home – Part Two:* 4/10. Investigating the murder of missing teenager Jason Forbes, Nikki and the Lyell team are pressured by the police who are keen to secure a conviction. (S23) (S)(AD)

10 PM

10.00 **BBC News** (S)
10.25 **Local News** (S)
10.35 **Eating with My Ex: Celebrity Special** Series finale 2/2. With Paralympian Kadeena Cox and reality star Sam Gowland. (S)

11.05 **My Mate's A Bad Date** New edition 2/7. Khalil cannot get a second date, and Oloni thinks that remembering his dates' names could be a good start. (S)
11.35 **First & Last** 2/6. Game show in which contestants have to make sure they do not come first nor last in any game or they will be eliminated. (S)(R)
12.20 AM **Weather for the Week Ahead** Seven-day forecast. (S)
12.25 **to 6.00** AM **BBC News** (S)

BBC2

102 102/115 802 | 102 102 | 2 102 | 102 102/106

6.30 AM **Wanted Down Under** (S)(R)
7.15 **Farmers' Country Showdown** Lambeth Country Show. (S)(R)
8.00 **Sign Zone: See Hear on Tour: Staycation – North of England** New edition (S)
8.30 **Sign Zone: Fake Britain** (S)(R)
9.00 **BBC News** (S)
10.00 **Victoria Derbyshire** (S)
11.00 **BBC Newsroom Live** (S)
11.15 **Politics Live** (S)
1.00 PM **LIVE Snooker: The Masters** Kyren Wilson v Jack Lisowski: At Alexandra Palace in London. (S)
4.45 **The Hairy Bikers' Pubs That Built Britain** (S)(R)(AD)
5.15 **Flog It!** New edition (S)
6.00 **Richard Osman's House of Games** New edition (S)
6.30 **Great British Railway Journeys** New edition (S)(AD)

8.30 Lose Weight and Get Fit with...

7 PM

7.00 **The Andrew Neil Show** Interviews, discussion and analysis from Westminster. (S)
7.30 **Saving Lives at Sea** 9/10. The crews race to save a storm-battered yacht and a man stuck in quicksand. (S)(R)

8 PM

8.00 **Trust Me, I'm a Doctor** New edition 2/6. Cannabis-based health products. (S)
8.30 **Lose Weight and Get Fit with Tom Kerridge** New edition 2/6. How to enjoy comfort food while on a diet. (S)

9 PM

9.00 **NEW TO BBC2 Good Omens** *In the Beginning:* 1/6. Fantasy adventure with Michael Sheen and David Tennant. *Previously shown on Amazon Prime Video. See feature, page12* (S1) (S)(AD)
9.50 **Terry Pratchett: Back in Black** Docudrama on the life story of the celebrated fantasy author. Stars Paul Kaye. (S)(R)(AD)

10 PM

10.30 **Newsnight** (S)

11.10 **Weather** (S)
11.15 **Snooker: The Masters** Highlights of Mark Williams v Stuart Bingham at Alexandra Palace. (S)
12.05 AM **Snooker: The Masters – Extra** Extended highlights of Kyren Wilson v Jack Lisowski. (S)
2.05 **Sign Zone: See Hear on Tour: Staycation – North of England** (R)
2.35 **Sign Zone: Murder Trial: The Disappearance of Margaret Fleming** (S)(R)(AD)
4.35 **to 6.30** AM **Previews** (S)

ITV

103 103/176 803 | 103 113/103 | 3 103 | 103 111

6.00 AM **Good Morning Britain** (S)
9.00 **Lorraine** (S)
10.00 **This Morning** (S)
12.30 PM **Loose Women** Topical debate from a female perpsective. (S)
1.30 **ITV News** (S)
1.55 **Local News** (S)
2.00 **Dickinson's Real Deal** New edition David Dickinson and the team are in Bridlington, East Yorkshire, where Tim Hogarth is unsure if he has stumbled upon a masterpiece. (S)
3.00 **Tenable** New edition Quiz show hosted by Warwick Davis. (S)
4.00 **Tipping Point** New edition Quiz hosted by Ben Shephard. (S)
5.00 **The Chase** New edition Quiz hosted by Bradley Walsh. (S)
6.00 **Local News** (S)
6.30 **ITV News** (S)

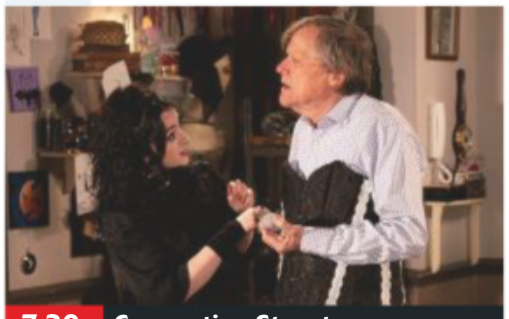
7.30 Coronation Street

7 PM

7.00 **Emmerdale** Aaron is full of remorse, Jamie blindsides Kim and Andrea, and Jai is on the edge. (S)(AD)
7.30 **Coronation Street** Nina warms to Roy when he chats about Hayley. (S)(AD)

8 PM

8.00 **Bradley Walsh & Son: Breaking Dad** New edition 2/6. A visit to the Great Smoky Mountains. (S)(AD)
8.30 **Coronation Street** Peter talks to Yasmeen about alcoholism. (S)(AD)

9 PM

9.00 **White House Farm** New episode 2/6. Stan and his number two Mick speak to Jeremy and relatives of the murdered family, but their picture of what really happened at the farm remains inconclusive. (S1) (S)(AD)

10 PM

10.00 **ITV News** (S)
10.30 **Local News** (S)
10.45 **Peston** Political magazine show presented by Robert Peston, featuring major interviews with MPs and topical guests. (S)

11.40 **Tenable** Quiz show hosted by Warwick Davis. (S)(R)
12.30 AM **Ideal World**
3.00 **Through the Keyhole** Stephen Mulhern, Louis Walsh and Rochelle Humes form the panel as Keith Lemon challenges them to guess the mystery owners of three more homes. (S)(SL)(R)
3.50 **Nightscreen**
5.05 **to 6.00** AM **Judge Rinder** More real-life cases. (S)(SL)(R)

+1 hour 203 | 114 | 33 | 112

CHANNEL 4

104 104/138 803 | 104/141 | 4 104 | 104

6.30 AM **Cheers** 7&10/27. (S9) (S)(R)
7.20 **The King of Queens** (S)(R)(AD)
8.10 **Everybody Loves Raymond** (S)(R)
9.10 **Frasier** (S11) (S)(R)(AD)
10.10 **Undercover Boss USA** (S)(R)
11.05 **Ramsay's Kitchen Nightmares USA** A Long Island restaurant. (R)
12.00 NOON **News** (S)
12.05 PM **Sun, Sea and Selling Houses** A villa in Almeria. (S)(R)
1.05 **Escape to the Chateau: DIY** Angel Adoree goes shopping. (S)(R)
2.10 **Countdown** New edition (S)
3.00 **A Place in the Sun** (S)(R)
4.00 **A New Life in the Sun** New edition The future of a French restaurant is in the balance. (S)
5.00 **Couples Come Dine with Me** New edition In Plymouth. (S)
6.00 **The Simpsons** (R)
6.30 **Hollyoaks** (S)(AD)

8.00 Kirstie and Phil's Love It or List It

7 PM

7.00 **News** (S)

8 PM

8.00 **Kirstie and Phil's Love It or List It** New edition Suze has emotional ties to her family home in Cullercoats, but her partner wants to find a property with a better layout. (S)(AD)
■ Rptd tomorrow on 4seven

9 PM

9.00 **Meat the Family** New edition 2/3. Dawn, John and the boys have fallen in love with pigs Reenie and Pauline. Meanwhile, there are new arrivals for Pam, Lou, Jade and Jazmyn, who are responsible for rearing two lambs. (S)(AD)

10 PM

10.00 **24 Hours in Police Custody** The investigation into the murder of a young man whose body was found in middle of the woods in Hinchingbrooke Country Park. (S)(R)
■ Rptd tomorrow on 4seven

11.55 **999: On the Frontline** A baby has stopped breathing. (S)(R)
12.50 AM **Ramsay's Kitchen Nightmares USA** (S)(R)
1.40 **FILM Little Men** Drama starring Greg Kinnear and Jennifer Ehle. (S)(SL) (2016, PG, 85min) ★★★★
3.05 **Deadwater Fell** (S)(SL)(R)(AD)
4.00 **Come Dine with Me** (S)(R)
4.55 **Kirstie's Celebrity Craft Masters** With Rufus Hound. (S)(R)
5.50 **to 6.30** AM **Countdown** (S)(R)

+1 hour 204 | 142 | 15 | 109 | 121

(S) Subtitles (SL) Signing (R) Repeat (AD) Audio Description

CHANNEL 5

105 105 805 | 154 105 | 5 105 | 105 105

6.00 AM **Milkshake!**
9.15 **Jeremy Vine** (S)
11.15 **The Dog Rescuers with Alan Davies** (S)(R)
12.10 PM **News** (S)
12.15 **Police Interceptors** (S)(R)
1.10 **Access** Showbiz news. (S)
1.15 **Home and Away** (S)(R)(AD)
1.45 **Neighbours** (S)(AD)
2.15 **FILM Brace for Impact** Thriller starring Kerry Condon. (S) (2016, PG, 105min) ★★
4.00 **Friends** 17&18/18. (S10) (S)(R)
5.00 **News** (S)
5.30 **Neighbours** Elly is trying to settle in at No 32, but is clearly missing Finn. (S)(R)(AD)
6.00 **Home and Away** Colby and Mackenzie agree to carry on where they left off. (S)(R)(AD)
6.30 **News** (S)

9.00 Red Arrows Take America

7.00 Ice Road Truckers New edition 9/10. As the end of the record short season nears, Polar boss Mark makes a deal with rivals Darrell and Lisa to join forces for a four-truck convoy. (S)

8.00 At War with the Law: Parking Hell New edition 2/6. A nervous driver cannot pass her test as she is unable to park, and a resident sparks a space revolution, turning parking spots into little gardens. (S)

9.00 Red Arrows Take America New edition 2/6. The squadron are in Canada preparing for the first public display of their tour and a special show organised in Gatineau, Quebec, before moving on to Chicago. (S)

10.00 NEW TO CHANNEL 5 When Rich Kids Go Homeless 1/6. Six privileged Brits who believe that homelessness is the result of the victim's actions live on the streets. *Previously shown on 5STAR* (S)

11.05 **Britain's Biggest Families** 3/4. A family receive bad news. (R)
12.05 AM **Kerry Katona: In Therapy**
1.00 **21.co.uk Live Casino Show** (S)
3.00 **Access** Showbiz news. (S)
3.10 **Secret Scotland with Susan Calman** (S)(R)
4.00 **Britain's Greatest Bridges** (R)
4.45 **House Doctor** (S)(SL)(R)
5.10 **Great Artists** (S)(SL)(R)
5.35 **to 6.00** AM **Wildlife SOS** (SL)(R)

+1 hour 205 | 155 | 44 | 128

SKY ONE

106 106 806 | 110 109

6.00 AM **Monkey Business** (S)(R)
7.00 **Animal 999** (S)(R)(AD)
8.00 **The Dog Whisperer** (R)
9.00 **Motorway Patrol** (S)(R)
10.00 **Micro Monsters with David Attenborough** (S)(R)
11.00 **NCIS: Los Angeles** (S10) (S)(R)
1.00 PM **Hawaii Five-0** (S7) (S)(R)
3.00 **Firefighters** (S)(R)
4.00 **Modern Family** (S7) (S)(R)
5.00 **The Simpsons** *No Good Read Goes Unpunished:* With the voice of Daniel Radcliffe. (S)(R)
5.30 **Futurama** *T: The Terrestrial:* Fry gets left behind. (S)(R)
6.00 *Forty Percent Leadbelly:* Bender's dreams of becoming a singer are reignited. (S)(R)
6.30 **The Simpsons** *Flanders' Ladder:* Bart gets struck by lightning, and is visited by ghosts. (S)(R)

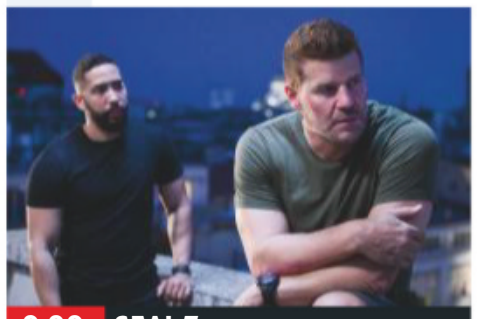

9.00 SEAL Team

7.00 The Simpsons *Homer the Heretic:* Homer decides to skip church so he can watch TV. (S)(R) **7.30** *Lisa the Beauty Queen:* Homer enters Lisa in a beauty pageant to boost her self-esteem. (S)(R)

8.00 Hawaii Five-0 *E Uhi Ana Ka Wa I Hala I Na Mea I Hala (Passing Time Obscures the Past)* McGarrett and the team investigate when a plane that crashed into the Pacific in the 1980s is found. (S10) (R)

9.00 SEAL Team New episode *Ignore and Override:* 2/22. Haunted by his past, Jason contemplates his future as Bravo Team's Serbian mission takes a dramatic turn. (S3)

10.00 A League of Their Own: European Road Trip Jamie Redknapp and Andrew Flintoff hit the road for another series of sports challenges set by James Corden, beginning with cliff-diving in Ibiza. (R)

11.00 **The Force: North East** Officers pursue two car thieves. (S)(R)
12.00 M'T **Brit Cops: Frontline Crime UK** The work of police officers in Devon and Cornwall. (S)(R)
1.00 AM **The Force: Manchester** Double bill of the series. (S)(R)
3.00 **Road Wars** (R)
4.00 **Futurama** (S)(R)
5.00 **to 6.00** AM **Stargate SG-1** *The First Ones:* 8/22. (S4) (S)(R)

+1 hour 206

LOCAL VARIATIONS

BBC1

SCOTLAND
Sky 951, Virgin 862, Freesat 960
8.00-9.00pm River City (S)(R)(AD) **10.35** Holby City New episode (S)(AD) **11.35** NEW Eating with My Ex: Celebrity Special (S) **12.05am** My Mate's A Bad Date New edition (S) **12.30** First & Last (S)(R) **1.15** Weather for the Week Ahead (S) **1.20** The Edit (S)(R) **1.35-6.00am** BBC News (S)

N. IRELAND
Sky 953, Virgin 863, Freesat 957
No variations

WALES
Sky 952, Virgin 864, Freesat 964
No variations

BBC2

N. IRELAND
Sky 972, Freesat 969
9.50pm The Archiveologists (S)(R) **10.00-10.30pm** Border Land (S)(R)

WALES
Sky 971, Freesat 971
No variations

ITV

No variations

S4C

Sky 134, Virgin 166, Freesat 120
6.00am Cyw **11.00** Dysgu Gyda Cyw **12.00noon** Newyddion S4C a'r Tywydd **12.05pm** Cegin Bryn: Tir a Môr **12.30** Heno **1.00** Llanw: Deall y Llanw **2.00** Newyddion S4C a'r Tywydd **2.05** Prynhawn Da New edition **3.00** Newyddion S4C a'r Tywydd **3.05** Taith Tylluan yr Eira **4.00** Awr Fawr **5.00** Stwnsh **6.00** Newyddion S4C a'r Tywydd **6.05** Arfordir Cymru: Llyn **6.30** Adre **7.00** Heno New edition **8.00** Pobol y Cwm (AD) **8.55** Chwedloni **9.00** Newyddion 9 a'r Tywydd **9.30** NEW SERIES Nyrsys (AD) **10.00** Mwy o Sgorio New edition **10.30** Rygbi Pawb **11.15pm-12.20am** Drych

TV&Satellite week
More channels than any other TV magazine

BBC4

116 116 | 107 | 9/68 | 106 | 173 107

BBC4 programmes start at 7.00pm

7.00 PM **Beyond 100 Days** Followed by **Weather**
7.30 **James May: The Reassembler** 3/4. James is faced with reassembling a 1970s Honda Z50A Mini Trail motorcycle.
8.00 **Nile: Earth's Great Rivers** 2/3. Following the wildlife and landscapes of the Nile.
9.00 **The Yorkshire Ripper Files: A Very British Crime Story** 3/3. The conviction of Peter Sutcliffe.
10.00 **Catching History's Criminals: The Forensics Story** 3/3. The forensic advances that have elevated murder weapons to crucial pieces of evidence.
11.00 **Treasures of Ancient Egypt** Documentary.
12.00 M'T **Romancing the Stone: The Golden Ages of British Sculpture**
1.00 AM **John Berger: The Art of Looking**
1.55 **Arena: American Epic**
3.00 **to 4.00** AM **Nile: Earth's Great Rivers**

MORE4

136 136 830 | 147 195 | 18 | 124

8.55 AM **A Place in the Sun: Summer Sun** Double bill.
11.00 **The Great British Bake Off** Pastry Week.
12.15 PM **Find It, Fix It, Flog It**
2.20 **Four in a Bed**
4.55 **The Secret Life of the Zoo** A pregnant babirusa is being disturbed by a couple of mischievous otters.
5.55 **Kirstie and Phil's Love It or List It** Property series.
6.55 **Car S.O.S** A team of experts renovate a US Army jeep that survived World War Two, but was damaged in an arson attack.
7.55 **Escape to the Chateau** Completing phase two of the basement project becomes an urgent priority.
9.00 **The Great Pottery Throw Down** New edition The remaining potters are tasked with hand-building a chess set and throwing miniature vases at the wheel.
10.00 **My Grandparents' War** 2/4. Actor and campaigner Mark Rylance finds out what happened to his grandfather during World War Two.
11.05 **24 Hours in A&E** A boy suffering internal bleeding.
12.10 AM **8 Out of 10 Cats Does Countdown**
1.15 **The Great Pottery Throw Down** As 9.00pm.
2.15 **24 Hours in A&E**
3.20 **to 3.45** AM **Food Unwrapped**

+1 hour 236 | 196 | 86 | 125

ITV2

118 118 816 | 115 176 | 6 | 113

7.00 AM **Dinner Date**
8.00 **Emmerdale**
8.30 **You've Been Framed!**
9.30 **Ellen DeGeneres Show**
10.25 **Superstore**
11.20 **Dress to Impress**
12.15 PM **Emmerdale**
12.45 **You've Been Framed!**
1.50 **Ellen DeGeneres Show**
2.45 **Supermarket Sweep**
3.50 **Dinner Date**
4.50 **Dress to Impress**
5.50 **Take Me Out** Hosted by Paddy McGuinness.

7.00 **You've Been Framed! Gold** Double bill of clips narrated by Harry Hill.
8.00 **Two and a Half Men** 12/16. Alan finds himself juggling two women. (S12)
8.30 **Superstore** 3/22. Jonah is forced to become friends with Marcus. (S5)
9.00 **Love Island** New edition Relationship-based reality show with Laura Whitmore.
10.05 **Celebrity Juice** With Nathan Sykes, Chris Kamara and Jerry Springer.
10.50 **Family Guy** *Tales of a Third Grade Nothing:* 6/16. Peter is forced to return to third grade. (S7)
11.20 **Family Guy** 5/22. Stewie discovers a secret. (S8)
11.50 **American Dad!**
12.45 AM **The Cleveland Show**
1.15 **Two and a Half Men**
1.45 **Superstore**
2.15 **to 3.10** AM **Hell's Kitchen**

+1 hour 218 | 116 | 27 | 114

E4

135 135 829 | 106 145 | 13 | 122

6.00 AM **Hollyoaks**
7.00 **Celebrity Coach Trip**
8.00 **Mike & Molly**
9.00 **Young Sheldon**
10.00 **The Big Bang Theory**
11.00 **The Goldbergs**
12.00 NOON **Brooklyn Nine-Nine**
1.00 PM **The Big Bang Theory**
2.00 **Mike & Molly**
3.00 **Young Sheldon**
4.00 **The Goldbergs**
5.00 **Brooklyn Nine-Nine**
6.00 **The Big Bang Theory**
7.00 **Hollyoaks** Liam asks James if he will attend Courtney and Jesse's wedding with him.
7.30 **Celebrity Coach Trip** New edition 8/15. The group throw themselves into a morning of kayaking.
8.35 **The Big Bang Theory** 11/24. Leonard confronts a bully from his past. (S5)
9.00 **Tattoo Fixers: Extreme** New edition Uzzie helps to cover up Harry's catchphrase inking.
10.00 **Wife Swap USA** New edition A germophobe wife swaps lives with a mother of a messy household.
11.05 **The Big Bang Theory**
12.00 M'T **Brooklyn Nine-Nine**
1.00 AM **Gogglebox**
2.05 **Tattoo Fixers: Extreme**
3.00 **Wife Swap USA**
3.50 **Don't Tell the Bride**
4.45 **to 6.00** AM **The Big Bang Theory**

+1 hour 235 | 146 | 28 | 123

Wednesday primetime

WEDNESDAY Entertainment

Wednesday

Sky Witness

107 107 807 112 111

6.00 AM **Nothing to Declare**
8.00 **Air Ambulance ER**
9.00 **Blue Bloods** 15/22. (S4)
10.00 **Criminal Minds** 14/24. (S8)
11.00 **CSI** 12/25. (S5)
12.00 NOON **Elementary** 3/24. Holmes learns a secret about Gregson's girlfriend. (S5)
1.00 PM **Blue Bloods** 16/22. (S4)
2.00 **Law & Order** 8/24. (S11)
3.00 **The Real A&E**
4.00 **Air Ambulance ER**
5.00 **Nothing to Declare** Four editions of the documentary.

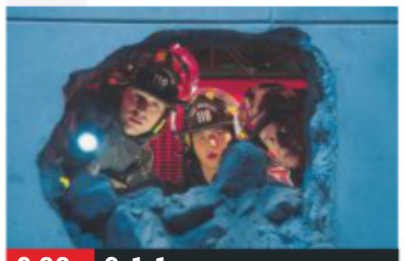

9.00 9-1-1

7 PM

7.00 Nothing to Declare A woman is caught carrying vials of drugs. **7.30** An aggressive passenger turns nasty.

8 PM

8.00 Ghost Whisperer *Ghost, Interrupted:* 3/22. Melinda helps a spirit apologise to her identical twin sister. (S1)

9 PM

9.00 9-1-1 *Ocean's 9-1-1:* 15/18. Mayhem unfolds when the first responders are accused of pulling off a daring heist. (S2)

10 PM

10.00 Station 19 *Baby Boom:* 11/17. An RV crashes into Station 19, leaving the team racing against the clock to save lives. (S2)
11.00 **Law & Order: SVU** (S14)
12.00 M'T **CSI** 9/25. (S5)
1.00 AM **Elementary** 4/24. (S5)
2.00 **Madam Secretary** 6/10. (S6)
3.00 **Ghost Whisperer** As 8pm.
4.00 **Road Wars**
5.00 **to 6.00** AM **Brit Cops: Rapid Response**

+1 hour 207 180

Sky Atlantic

108 108 808

6.00 AM **Storm City** High winds.
7.00 **The British**
8.00 **The Guest Wing**
9.00 **CSI** 9/23. (S4)
10.00 **The West Wing** (S6)
12.00 NOON **Without a Trace** (S5)
2.00 PM **Blue Bloods** 13/22. (S5)
3.00 **The West Wing** (S6)
5.00 **Without a Trace** 23/24. A girl vanishes during her high-school prom. **6.00** 24/24. A mother fears her 13-year-old daughter has been abducted. (S5)

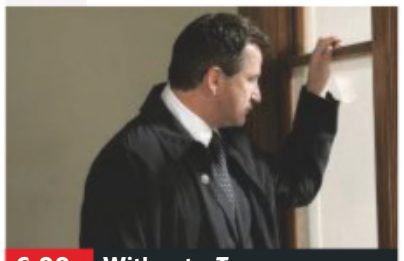

6.00 Without a Trace

7.00 CSI *Coming of Rage:* 10/23. A newlywed is fatally shot on the day she moves into her new home. (S4)

8.00 Blue Bloods *The Poor Door:* 14/22. Frank has a disagreement with a detective friend of Gormley. (S5)

9.00 From the Earth to the Moon *We Have Cleared the Tower:* 3/12. The back-up crew prepare to blast off into space for the Apollo 7 mission. **10.10** *1968:* 4/12. The year is 1968 and the astronauts prepare for the Apollo 8 launch. (S1)

11.20 **Britannia** 10/10. Druid brothers Veran and Harka finally face each other in a dramatic challenge. (S2)
12.20 AM **Oz** 6&7/8. (S1)
2.50 **The Deuce** 2/8. Candy opens up to her new beau. (S3)
4.00 **to 6.00** AM **The West Wing**

+1 hour 208

GOLD

110 110 810 124 310 392

7.10 AM **Chef!**
7.45 **As Time Goes By**
8.20 **2point4 Children**
9.00 **Open All Hours**
9.40 **Hi-de-Hi!**
10.20 **Last of the Summer Wine**
12.20 PM **Keeping Up Appearances**
1.00 **Open All Hours**
1.40 **Hi-de-Hi!**
2.20 **dinnerladies**
3.00 **Keeping Up Appearances**
3.40 **Dad's Army: Lost Episodes**
4.20 **Last of the Summer Wine**
6.20 **dinnerladies**

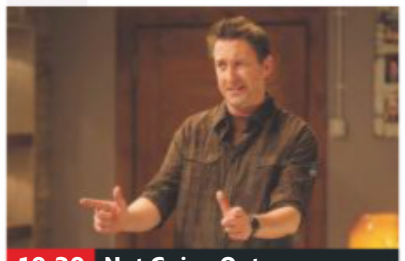

10.30 Not Going Out

7.00 Open All Hours The milkwoman makes a pass at Granville.
7.40 Dad's Army: The Lost Episodes The platoon suspect that someone has been signalling to enemy aircraft.
8.20 Dad's Army The platoon acquire an armoured car.

9.00 The Good Life Tom tries to market his garden produce.
9.40 Fawlty Towers Basil goes to great lengths to prove a guest has smuggled a woman into his room.
10.30 Not Going Out Lee pretends to be Tim in front of Kate's friend.

11.05 **Peep Show** Double bill of the offbeat comedy series.
12.15 AM **The Good Life** As 9pm.
12.55 **Fawlty Towers** As 9.40pm.
1.45 **Not Going Out** As 10.30pm.
2.15 **Peep Show**
3.10 **to 4.00** AM **Harry Hill's TV Burp**

+1 hour 210 194

ITV3

119 119 817 117 177 10 115

6.00 AM **Classic Coronation Street**
6.55 **Classic Emmerdale**
7.55 **Heartbeat**
8.55 **George and Mildred**
10.00 **Man About the House**
10.35 **A Touch of Frost**
12.40 PM **Heartbeat**
1.45 **Classic Emmerdale**
2.50 **Classic Coronation Street**
3.55 **The Durrells**
4.55 **Heartbeat** *The End of the Road:* Rob tracks down a killer.
5.55 **Foyle's War** *Funk Hole:* Foyle is placed under house arrest

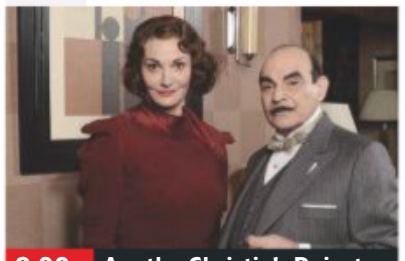

8.00 Agatha Christie's Poirot

Foyle's War (started at 5.55pm)

8.00 Agatha Christie's Poirot *The Big Four:* The sleuth is reunited with sidekick Captain Hastings, secretary Miss Lemon and Inspector Japp in a case that plunges him into the world of global espionage as World War Two looms.

10.00 The Bay 3/6. Nick goes missing, and Lisa is concerned about Sean's possible involvement in the disappearance. (S1)
11.00 **A Touch of Frost** *Close Encounters.* A guard's body is discovered at the scene of a burglary and an autistic teenager is arrested.
1.05 AM **A Touch of Frost**
3.00 **to 3.25** AM **George and Mildred**

+1 hour 219 174 34 116

ITV4

120 120 818 118 178 24 117

6.00 AM **World Cup Rivalries**
6.20 **Quincy ME**
7.10 **Kojak**
8.00 **The Adventures of Sherlock Holmes**
9.10 **Minder**
10.20 **The Professionals**
11.20 **The Sweeney**
12.25 PM **Quincy ME**
1.30 **Kojak**
2.35 **The Adventures of Sherlock Holmes**
3.40 **Minder**
4.50 **The Professionals**
5.55 **The Sweeney**

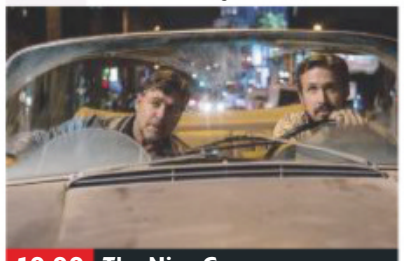

10.00 The Nice Guys

7.00 The Chase Celebrity Special Todd Carty, Jo Pavey, Saira Khan and Dominic Holland play for charity. .

8.00 Junk and Disorderly Henry Cole and Sam Lovegrove buy a BSA Bantam and transform it into a trial bike.

9.00 Billy Connolly's Great American Trail 1/3. The comedian embarks on a journey across the US, starting in New York. (S1)

10.00 FILM The Nice Guys Crime comedy starring Russell Crowe. (2015, 15, 113min) ★★★★
SEX ●●● VIOLENCE ●●● LANG ●●●
12.20 AM **Minder** A face from the past causes Arthur and Dave to fall out – leading the entrepreneur to open a rival club to the Winchester.
1.30 **The Protectors**
2.00 **to 2.45** AM **Fishing Impossible**

+1 hour 220 175 154

BBC Scotland

SCOT 115 108 9 108 106
REST OF UK 457 162 108

12.00 NOON **to 7.00** PM **As BBC2 except:**
2.30 PM **Politics Scotland**
3.30 **to 4.45** PM **LIVE Snooker: The Masters** Kyren Wilson v Jack Lisowski: Coverage of the first-round match.
7.00 PM **This Farming Life** Following life on farms around Scotland.
8.00 **Beechgrove Repotted** New edition A visit to EA Hornell's garden in Kirkcudbright.
8.30 **The Great Food Guys** Nick Nairn and Dougie Vipond prepare meals using Scottish produce.
9.00 **The Nine**
10.00 **NEW SERIES Taken Down** 1/6. Drama. (S1)
10.55 **The State of It** A look at modern technology.
11.25 **The Edit** New edition
11.40 PM **to 12.00** M'T **My Loneliness Is Killing Me** New edition

Sky Two

168 160

7.00 AM **House Hunters International**
8.00 **60 Minute Makeover**
10.00 **My Kitchen Rules: Australia** Double bill.
1.00 PM **Fat: Fight of My Life**
2.00 **House Hunters International**
3.00 **RSPCA Animal Rescue**
3.30 **Animal House**
4.00 **A Town Called Eureka**
5.00 **Babylon 5** 7/22. (S5)
6.00 **Stargate SG-1** (S4)
7.00 **Stargate SG-1** *2010:* 16/22. Carter uncovers the truth behind an alien race. (S4)
8.00 **Inside the Freemasons**
9.00 **Stella** 3/10. Stella saves up to buy bunk beds. **10.00** 4/10. Luke is released from prison.
11.00 **SEAL Team** (S3)
12.00 M'T **Police Ten 7**
3.00 AM **Duck Quacks Don't Echo** With Aisling Bea.
4.00 **Animal House**
5.00 **to 6.00** AM **Most Haunted**

Pick

152 165 11 144

7.00 AM **Nothing to Declare**
8.00 **Canada's Front Line**
9.00 **Border Patrol**
10.00 **Police Ten 7**
11.00 **Police Force: Australia**
12.00 NOON **Highway Patrol**
1.00 PM **Motorway Patrol**
2.00 **Border Patrol**
3.00 **Nothing to Declare**
4.00 **Border Security: America's Front Line**
5.00 **Stop, Search, Seize**
6.00 **Star Trek: The Next Generation** 3/26. (S1)
7.00 **Hawaii Five-0** (S4)
8.00 **Elementary** (S2)
9.00 **Instinct** 2/13. (S1)
10.00 **Air Ambulance ER**
11.00 **The Force: Manchester**
12.00 M'T **Brit Cops: Rapid Response**
1.00 AM **Banged Up Abroad**
2.00 **Road Wars**
3.00 **Highway Patrol**
4.00 **Border Patrol**
5.00 **to 6.00** AM **Nothing to Declare**

+1 hour 252 92 145

Dave

111 111 127 227 19 157 19

7.10 AM **Cops UK: Bodycam Squad** Documentary.
8.00 **American Pickers**
9.00 **Storage Hunters**
10.00 **American Pickers**
12.00 NOON **Sin City Motors**
1.00 PM **Top Gear**
2.00 **Cops UK: Bodycam Squad** Documentary.
3.00 **Sin City Motors**
4.00 **Top Gear** Double bill.
6.00 **QI XL** With Rich Hall.
7.00 **Richard Osman's House of Games**
7.40 **Would I Lie to You?**
9.00 **Live at the Apollo** With Rhod Gilbert, Jon Richardson and Kerry Godliman.
10.00 **Taskmaster**
11.00 **QI** Double bill.
12.20 AM **Mock the Week**
1.00 **QI** Double bill.
2.25 **Richard Osman's House of Games**
3.00 **Mock the Week**
3.35 **to 4.00** AM **The Indestructibles**

+1 hour 211 131 79

Comedy Central

112 112 812 132 181 307 370

8.00 AM **Will & Grace**
9.00 **My Name Is Earl**
10.00 **Impractical Jokers**
11.30 **Impractical Jokers UK**
12.00 NOON **Friends** (S2)
1.00 PM **Friends** (S3)
4.00 **My Name Is Earl** (S1)
5.00 **Friends** Eight episodes of the US sitcom. (S3)
9.00 **FILM Beetlejuice** Fantasy comedy starring Michael Keaton, Alec Baldwin and Geena Davis. A newly dead couple summon up a 'bio-exorcist' to rid their home of its obnoxious new owners. (1988, 15, 92min) ★★★★
11.00 **Roast Battle**
12.00 M'T **Drunk History**
12.30 AM **Drunk History**
1.00 **South Park**
3.25 **My Name Is Earl** (S1)
3.50 **The Daily Show** New edition Talk show.
4.15 **to 5.00** AM **Takeshi's Castle**

+1 hour 212 133

ITV Be

131 119 179 26 118

7.00 AM **The Bachelorette**
8.50 **Be Beautiful**
9.00 **LittleBe**
12.00 NOON **Income Property**
12.25 PM **The Real Housewives of Atlanta**
1.20 **Buying and Selling**
2.15 **Million Dollar Listing: LA**
3.10 **The Real Housewives of Orange County**
4.05 **The Real Housewives of New Jersey**
6.00 **Buying and Selling**.
8.00 **Dinner Date** New edition 8/26. A man from Cheshire chooses three blind dates.
9.00 **Chrisley Knows Best** New editions Chloe's new imaginary friend is annoying Todd. **9.30** Faye agrees to take Grayson fishing.
10.00 **Botched by Nature**
11.00 **Dating in the Dark**
12.00 M'T **to 12.50** AM **The Only Way Is Essex**

+1 hour 231 120 119

★★★★★ Excellent ★★★★ Very Good ★★★ Good ★★ Average ★ Poor

Alibi

132 132 826 | 126 212 | 312 | 382

7.10 AM **Murdoch Mysteries** (S11)
9.00 **Miss Fisher's Murder Mysteries** 3/13. (S1)
10.00 **Father Brown**
11.00 **Inspector George Gently**
1.00 PM **Father Brown**
2.00 **Rosewood** 3/22. (S2)
3.00 **Murdoch Mysteries** 3&4/13. Double bill of episodes. (S1)
5.00 **Major Crimes** 3/19. A TV producer wants to observe the workings inside the LAPD. **6.00** 4/19. A witness in the team's care becomes the main suspect in a murder. (S2)

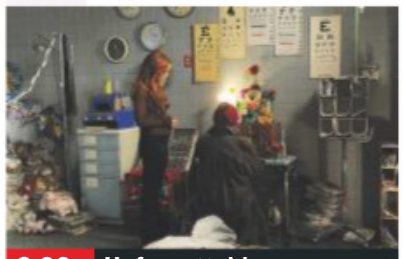

8.00 Unforgettable

7.00 **Unforgettable** *Trajectories:* 10/22. The team are sent to investigate a probable gang shooting.
8.00 **Unforgettable** *Spirited Away:* 11/22. The body of a ghost hunter is discovered at an abandoned asylum. (S1)
9.00 **Death in Paradise** *Unlike Father, Unlike Son:* 8/8. A murder suspect is shot dead while in police custody. Guest stars James Fox. (S4)
10.20 **Miss Fisher's Murder Mysteries** *Ruddy Gore:* 6/13. An actor dies during an operetta. (S1)
11.20 **Quantico** *Spy Games:* 4/13. Alex and McQuigg are assigned to protect an Arab prince, while Ryan and Harry work to uncover an assassination attempt. (S3)
12.20 AM **Inspector George Gently**
2.30 **to 4.00** AM **Major Crimes**

+1 hour 232 191

Syfy

114 114 814 | 138 137 | 319 | 375

6.00 AM **Stargate Atlantis** (S1)
8.00 **Teleshopping**
11.00 **Star Trek: The Next Generation** (S1)
1.00 PM **Stargate Atlantis** (S1)
3.00 **Star Trek: Voyager** (S1)
5.00 **Star Trek: The Next Generation** *11001001:* 15/26. A computerised race take over the *Enterprise*. **6.00** *Too Short a Season:* 16/26. The *Enterprise* escorts a veteran Federation admiral who is trying to negotiate the release of hostages. (S1)

9.00 Marvel's Runaways

7.00 **Star Trek: Deep Space Nine** *Progress:* 15/20. Major Nerys defies the beliefs of her people on environmental grounds.
8.00 **Star Trek: Deep Space Nine** *If Wishes Were Horses:* 16/20. The fantasies of the DS9 crew come true. (S1)
9.00 **Marvel's Runaways** New episode *The Great Escape:* 2/10. The team set a trap to rescue their missing friends from Jonah. (S3)
10.00 FILM **Priest** Fantasy thriller with Paul Bettany and Cam Gigandet. (2011, 15, 87min) ★★★ SEX ●●● VIOLENCE ●●● LANG ●●●
12.00 M'T **Marvel's Runaways**
1.00 AM **Star Trek: Deep Space Nine** As 7.00pm & 8.00pm.
3.00 **Blood & Treasure** Danny realises the artefacts being transported were fake. (S1)
4.00 **to 6.00** AM **Star Trek: Voyager**

+1 hour 214 229

W

109 109 809 | 125 211 | 311 | 383

6.10 AM **MasterChef Australia**
7.00 **My Dream Home**
8.00 **Tipping Point**
10.00 **The Bill**
11.00 **Inside the Ambulance**
12.00 NOON **999 Rescue Squad**
1.00 PM **Tipping Point**
2.00 **Property Brothers**
3.00 **My Dream Home** A couple are desperate to find a downtown dream home. **4.00** Helping a couple who are looking to downsize.
5.00 **Tipping Point** Double bill.

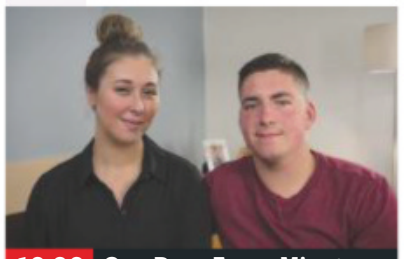

10.00 One Born Every Minute

7.00 **Property Brothers** Jonathan and Drew Scott are tasked with finding a suitable home for a family of five.
8.00 **Inside the Ambulance** V and Ollie are called to woman who has suffered a seizure but refuses to go to hospital.
9.00 **999 Rescue Squad** A police chase ends with a spectacular crash and five trapped teenagers in the wreckage.
10.00 **One Born Every Minute** Following three very different men, including a soldier called Jack, as they prepare for fatherhood.
11.00 **Inside the Ambulance** As shown at 8.00pm.
12.00 M'T **One Born Every Minute** A baby's heart rate drops.
1.00 AM **Inside British Vogue**
1.50 **Love Connection**
2.35 **to 3.00** AM **Renovate My Home: Leave It to Bryan**

+1 hour 209 190

Universal

113 113 813 | 122 121 | 320 | 385

8.00 AM **Numb3rs** 12/16. (S6)
9.00 **Sea Patrol** 11/13. (S2)
10.00 **Private Eyes** 5/14. (S3)
11.00 **NCIS** 9&10/24. (S9)
1.00 PM **CSI: Miami** (S4)
3.00 **Law & Order** 13/22. A student is shot dead at a political rally. **4.00** 14/22. The murder of an actor exposes a scandal. (S17)
5.00 **NCIS** 11/24. The team provide protection for a pregnant Marine. **6.00** 12/24. The team cross paths with missing NCIS agent EJ Barrett. (S9)

8.00 NCIS

7.00 **NCIS** *A Desperate Man:* 13/24. An estate agent and two clients discover the body of a navy lieutenant commander.
8.00 **NCIS** *Life Before His Eyes:* 14/24. Gibbs finds himself staring down the barrel of a gun at his favourite diner. (S9)
9.00 **Condor** *A Diamond with a Flaw:* 5/10. Bob tries to extract information from Joubert, and a plan is put in motion in Riyadh.
10.00 **Condor** *No Such Thing:* 6/10. Mae is tortured by lingering questions surrounding her husband's death. (S1)
11.00 **CSI: Miami** 21/25. The team race against time to find a kidnapped woman. (S4)
12.00 M'T **CSI: Miami** 22/25. (S4)
1.00 AM **Private Eyes** 5/14. (S3)
2.00 **Rescue: Code One**
3.00 **Sea Patrol** 11/13. (S2)
4.00 **to 5.00** AM **Numb3rs**

+1 hour 213 206

FOX

124 124 821 | 157 199

8.00 AM **Bull** 8/22. (S3)
9.00 **Bones** 22/24. (S9)
10.00 **Bull** 9/22. (S3)
11.00 **NCIS** 5/25. (S14)
12.00 NOON **Bones** (S9)
2.00 PM **The Mentalist** 14/22. (S5)
3.00 **NCIS** 6/25. (S14)
4.00 **Bull** 10/22. (S3)
5.00 **Bones** 1/22. Brennan works to get Booth released from prison. (S10)
6.00 **The Mentalist** 15/22. An elderly woman is apparently burned to death. (S5)

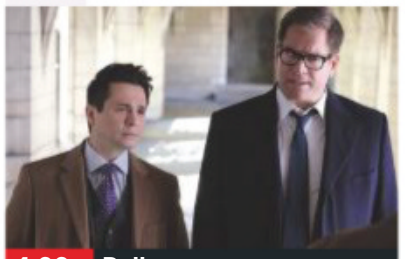

4.00 Bull

7.00 **NCIS** *Home of the Brave:* 7/25. A witness in an NCIS case is wanted by US Immigration and Customs Enforcement.
8.00 **NCIS** *Enemy Combatant:* 8/25. Ellie questions her past while working on the case of a murdered navy chaplain. (S14)
9.00 **NCIS** *Keep Your Friends Close:* 14/24. Gibbs and his team are forced to work with former FBI agent Tobias Fornell. (S15)
10.00 **NCIS** *Into the Light:* Gibbs and Ziva's investigation takes an unexpected turn when a possible terrorist plot is revealed. (S17)
11.00 **American Dad!** 23&24/31. Double bill of episodes. (S15)
12.00 M'T **Family Guy** (S14)
12.30 AM **Family Guy** (S14)
1.00 **American Dad!** (S15)
2.00 **Family Guy** (S14)
3.00 **American Dad!** (S15)
4.00 **to 5.00** AM **Bull**

+1 hour 224 158

Wednesday

7 PM | **8 PM** | **9 PM** | **10 PM**

Sony Channel

157 189 48 142

6.00 AM **M*A*S*H**
6.30 **Days of Our Lives: The Story So Far**
6.45 **Hart to Hart** (S3)
8.45 **Days of Our Lives: The Story So Far**
9.00 **Murder, She Wrote**
10.00 **Hart to Hart** 4/23. (S1)
11.00 **Charlie's Angels** (S4)
12.00 NOON **Starsky & Hutch**
1.00 PM **T.J. Hooker** (S4)
2.00 **Hart to Hart** (S4)
4.00 **Murder, She Wrote**
6.00 **Charlie's Angels** (S4)
7.00 **M*A*S*H** (S3)
9.00 **Classic Who Wants to Be a Millionaire?** Triple bill of the big-prize quiz.
12.00 M'T **M*A*S*H** (S7)
12.30 AM **M*A*S*H** (S7)
2.00 **Charlie's Angels** (S4)
3.00 **The Waltons** (S7)
3.50 **Days of Our Lives: The Story So Far**
4.05 **Touched by an Angel**
4.55 **to 6.00** AM **Highway to Heaven**

+1 hour 257 220 152

Sky Arts

122 122 820 | 123 156

6.00 AM **Sounds of the Dolomites**
7.00 **Raphael: In Search of Beauty**
8.00 **The South Bank Show**
8.30 **Music Icons**
9.00 **The Sixties**
10.00 **Tales of the Unexpected**
11.00 **Discovering**
1.00 PM **South Bank Show**
1.30 **Music Icons**
2.00 **Trailblazers**
3.00 **The Art of Architecture**
4.00 **Tales of the Unexpected**
5.00 **Discovering**
7.00 **The Sixties**
8.00 **Christian Dior: Designer of Dreams**
9.00 **The History of Comedy**
10.00 **Bafta: Life in Pictures**
11.00 **Joe Cocker: Mad Dog with Soul**
12.50 AM **Teddy Pendergrass: If You Don't Know Me**
3.00 **Trailblazers: 80s Pop**
4.00 **to 6.00** AM **Discovering**

4seven

137 143 203 47 110 127

9.00 AM **Come Dine with Me**
12.00 NOON **Couples Come Dine with Me**
1.00 PM **Undercover Boss USA** Documentary.
2.00 **Ramsay's Kitchen Nightmares USA**
3.00 **Everybody Loves Raymond** (S6)
4.00 **Frasier** 1&2/25 (S11)
5.00 **A Place in the Sun**
6.00 **A New Life in the Sun**
7.00 **Ramsay's Kitchen Nightmares USA**
8.00 **Food Unwrapped Does Breakfast**
9.00 **Bone Detectives: Britain's Buried Secrets**
10.00 **Naked Attraction** A forensics student hopes to find his ideal partner in crime.
11.05 FILM **Snatched** Comedy. (2017, 15, 90min) ★★
12.55 AM **Britain's Wildest Weather 2019**
2.40 **A New Life in the Sun**
3.45 **to 4.45** AM **A Place in the Sun**

5USA

141 141 153 21 129

9.00 AM **Criminals: Caught on Camera**
9.25 **Remington Steele**
10.15 **CSI: NY**
12.05 PM **Perception**
1.00 **Law & Order** (S13)
4.00 **Murder, She Wrote**
6.00 **Law & Order** (S12)
8.00 **NCIS** *Rendezvous:* 25/25. Gibbs, McGee and Torres travel to a remote area of Paraguay controlled by violent rebels. (S14)
9.00 **Rookie Blue**
10.00 **Law & Order: Special Victims Unit** *Closet:* 16/19. A banker is found dead. **11.00** *Authority:* 17/19. Benson and Stabler are drawn into a series of psychological games. **11.55** *Trade:* 18/19. A body is found in a burnt-out building. (S9)
12.55 AM **CSI: NY** (S6)
3.50 **to 4.00** AM **Access**

+1 hour 241 185 56 130

5STAR

128 151 30 131

7.00 AM **High Street TV**
8.00 **3rd Rock from the Sun**
9.10 **Will & Grace**
10.10 **Last Man Standing**
11.05 **Two and a Half Men**
12.00 NOON **Hoarding Hell: Nightmare Tenants, Slum Landlords**
1.00 PM **Can't Pay? We'll Take It Away!**
3.00 **Neighbours**
3.30 **Home and Away**
4.00 **House**
6.00 **Neighbours**
6.30 **Home and Away**
7.00 **Sinkholes: Buried Underground**
8.00 **Burglars & Break-Ins: Caught on Camera**
9.00 FILM **The Commuter** Thriller. (2018, 15) ★★★
11.10 FILM **Drive Angry** Action thriller. (2011, 18, 104min) ★★★
1.15 AM **Terror in the Air: Flights Out of Control**
2.15 **Sex Pod**
3.10 **to 4.00** AM **Empire**

+1 hour 228 186 55 141

Drama

143 130 20 158

7.10 AM **Bramwell**
8.00 **Soldier, Soldier**
9.00 **The Bill**
10.00 **Classic Holby City**
11.00 **Classic Casualty**
12.00 NOON **The Bill**
1.00 PM **Classic EastEnders**
2.20 **London's Burning**
3.20 **Lovejoy**
4.20 **Bergerac**
5.20 **Bread**
6.00 **Are You Being Served?**
6.40 **As Time Goes By**
7.20 **Last of the Summer Wine** Clegg gets stuck up a tree.
8.00 **Inspector George Gently** *Blue for Bluebird:* The duo investigate a murder in a holiday camp. With Pixie Lott.
10.00 **New Tricks** *The Curate's Egg:* The team look into the murder of a vicar.
11.20 **Taggart** *Flesh & Blood.*
2.15 AM **The House of Eliott**
3.20 **to 4.00** AM **Garden Hopping**

+1 hour 243 226

Wednesday

AMC

332 381

Programmes start at 5pm.

5.00 PM **FILM Swimfan** Teen thriller. (2002, 12, 86min) ★★
6.35 **FILM The World's Fastest Indian** Road movie. (2005, 12, 127min) ★★★★
9.00 **James Cameron's Story of Science Fiction** Double bill.
10.50 **Halt and Catch Fire** *High Plains Hardware:* 3/10. Joe convinces Gordon and Cameron to continue the project. **11.45** 4/10. Joe destroys the book containing the IBM basic code. (S1)
12.40 AM **FILM Heist** Crime thriller. (2001, 15, 107min) ★★★★
2.45 **Hollywood's Best Film Directors**
3.20 **to 5.00** AM **James Cameron's Story of Science Fiction**

CBS Drama

147 197 71 134

9.00 AM **Medium** 11/16. (S4)
10.00 **ER** 4/22. (S4)
11.00 **The Love Boat**
12.05 PM **Judge Judy**
1.00 **The High Chaparral**
3.00 **Walker, Texas Ranger**
4.00 **Unsolved Mysteries**
6.00 **The Love Boat**
7.00 **JAG** *Above and Beyond:* 8/24. A Navy SEAL rescues a government minister. (S3)
8.00 **Judge Judy**
9.00 **Medium** *Partners in Crime:* 12/16. Joe gives a presentation on his new invention. (S4)
10.00 **CSI: Miami** *Blood in the Water:* 2/25. The team investigate a boating accident. (S4)
11.00 **Walker, Texas Ranger**
12.00 M'T **Judge Judy**
1.00 AM **ER** 5/22. (S4)
2.00 **Medium** As 9.00pm.
3.00 **CSI: Miami** As 10.00pm.
4.00 **Walker, Texas Ranger**
5.00 **to 6.00** AM **Matlock**

CBS Justice

148 192 39 137

9.00 AM **Diagnosis Murder**
11.00 **Matlock** 16/24. (S2)
12.00 NOON **Perry Mason**
1.05 PM **Walker, Texas Ranger** 8/22. (S6)
2.05 **CSI: Miami** 12/24. (S5)
3.00 **NCIS** 9/25. (S6)
4.00 **NCIS: Los Angeles** (S1)
5.00 **Matlock** 17/24. (S2)
6.00 **Perry Mason**
7.05 **NCIS** *Faith:* 10/24. (S7)
8.00 **Walker, Texas Ranger** *Eyes of a Ranger:* 9/22. A man tries to take over the heroin trade in Dallas. (S6)
9.00 **CSI: Cyber** *Killer en Route:* 3/13. The team investigate when a car service company's software is hacked. (S1)
10.00 **NCIS: Los Angeles** (S1)
11.00 **NCIS** 11/24. (S7)
12.00 M'T **CSI: Miami** (S5)
1.00 AM **CSI: Cyber** (S1)
2.00 **Gunsmoke** (S20)
3.05 **Bonanza** (S11)
4.50 **to 6.00** AM **Mission: Impossible**

CBS Reality

146 148 66 135

9.00 AM **Judge Judy**
1.00 PM **Judge Judy** Real-life small-claims cases.
7.00 **Medical Detectives**
8.00 **48 Hours: Mystery** New edition An Irish businessman is killed by his US au-pair-turned-wife and her father.
9.00 **Cold Blood**
10.00 **Murder Wall** New edition A retired detective is found shot in a local cemetery.
11.00 **Evil Twins** Daniel and David DeWild.
12.00 M'T **Voice of a Serial Killer** A profile of Gary Ridgeway.
1.00 AM **Cold Blood**
2.00 **Murder Wall**
3.00 **Troubled Teens: Jail Shock**
3.40 **Hoarders**
4.25 **Unsolved Mysteries**
5.10 **to 6.00** AM **Bondi Rescue**

+1 hour 246 201 67 136

Challenge

151 164 46 146

7.00 AM **Wheel of Fortune**
8.00 **Catchphrase**
9.00 **Family Fortunes**
10.00 **Stake Out**
11.00 **Bruce's Price Is Right**
12.00 NOON **Wheel of Fortune** Double bill.
1.00 PM **Catchphrase**
2.00 **Family Fortunes**
3.00 **The Chase**
5.00 **The Cube**
6.00 **Weakest Link**
7.00 **Pointless Celebrities** John O'Farrell and Kate Mosse take part.
8.00 **Who Wants to Be a Millionaire? Celebrity Christmas Special – Part Two** Quiz show.
9.00 **The Chase**
11.00 **Bullseye**
12.00 M'T **Classic Who Wants to Be a Millionaire?**
1.00 AM **The Chase**
4.00 **The Cube**
5.00 **to 6.00** AM **Golden Balls**

+1 hour 251 230 147

Comedy Central Extra

127 182 308

6.00 AM **Now That's Funny!**
7.00 **Teleshopping**
9.00 **Impractical Jokers**
10.00 **Friends** (S6)
11.00 **The Office (US)**
12.00 NOON **Bob's Burgers**
1.00 PM **The Middle** (S2)
2.00 **Impractical Jokers**
3.00 **Bad Robots**
4.00 **The Middle** (S2)
6.00 **Will & Grace** (S6)
7.00 **The Office (US)** (S6)
8.00 **My Name Is Earl** (S1)
9.00 **Friends** (S6)
10.00 **South Park** (S16)
11.00 **Ricky Gervais Show**
12.00 M'T **The Office (US)**
1.00 AM **Russell Howard's Good News**
3.00 **Katherine Ryan**
3.25 **Broad City**
3.45 **Tosh.0**
4.10 **Nathan for You** (S3)
4.30 **Bad Robots**
5.15 **to 6.00** AM **Bob's Burgers**

+1 hour 227

E!

123 123 834 140 139 321 386

7.00 AM **News**
7.30 **Keeping Up with the Kardashians**
10.00 **Second Wives Club**
11.00 **Pop of the Morning** New edition
12.00 NOON **Relatively Nat & Liv** Reality series.
1.00 PM **Keeping Up with the Kardashians**
3.00 **Hollywood Medium**
4.00 **Botched**
5.00 **News: Daily Pop**
6.00 **Keeping Up with the Kardashians**
7.00 **True Hollywood Story**
8.00 **Keeping Up with the Kardashians**
9.00 **Botched**
10.00 **Very Cavallari**
11.00 **Nightly Pop** New edition
11.30 **Life of Kylie**
12.00 M'T **Keeping Up with...**
1.00 AM **Botched**
2.00 **Teleshopping**
3.00 **Keeping Up with the...**
4.00 **to 5.00** AM **Wags**

Food Network

140 278 41 148

6.00 AM **Jamie at Home**
7.00 **Giada at Home**
9.00 **The Pioneer Woman**
11.00 **Barefoot Contessa**
12.00 NOON **Hairy Bikers' Best of British**
1.00 PM **The Great Comic Relief Bake Off**
2.00 **James Martin: Yorkshire's Finest**
2.30 **James Martin's Brittany**
3.00 **Jamie at Home**
4.00 **The Pioneer Woman**
6.00 **Nigel Slater's Real Food Show**
7.00 **The Great Comic Relief Bake Off**
8.00 **Rick Stein's French Odyssey** Double bill.
9.00 **Nigel Slater's Real Food Show**
10.00 **Bikers' Best of British**
11.00 **Mystery Diners**
12.00 M'T **Diners, Drive-Ins and Dives** Four editions.
2.00 **to 3.00** AM **Mystery Diners**

+1 hour 240 149

Lifetime

187 208 329 384

7.00 AM **Judge Judy**
1.00 PM **Pawn Stars**
2.00 **My Ghost Story: Caught on Camera**
3.00 **Little Women: LA**
4.00 **Dance Moms**
5.00 **Pawn Stars**
6.00 **Flipping Vegas** Scott buys a house used by a private detective.
7.00 **Judge Judy** Real-life small-claims cases.
9.00 **My Crazy Sex** How a married couple seeking fun set in motion a date night from hell.
10.00 **Storage Wars** Justin demonstrates he can turn a small investment into a big return. **10.30** Kenny speaks up during the auction – and quickly regrets it.
11.00 **Hardcore Pawn**
12.00 M'T **Pawn Stars**
1.00 AM **My Crazy Sex**
2.00 **Storage Wars**
3.00 **to 4.00** AM **Hardcore Pawn**

Paramount Network

150 187 150 31 132

9.00 AM **The A-Team**
11.00 **Can't Pay? We'll Take It Away!**
1.00 PM **Trucking Hell: Extreme Road Rescue**
2.00 **Police Interceptors**
3.00 **Traffic Cops Special – Carjacked**
4.00 **Traffic Cops**
5.00 **The A-Team**
7.00 **Police Interceptors** A car is driven dangerously through Basildon. **8.00** An uninsured motorist tries to pass himself off as his father.
9.00 **Bouncers**
10.00 **FILM Troy** Spectacular epic inspired by *The Iliad*, starring Brad Pitt, and Eric Bana. (2004, 15, 163min) ★★★
1.15 AM **Gangs & Guns: Caught on Camera**
2.15 **Knight Rider**
3.10 **Arrow**
4.45 **to 5.00** AM **Access**

+1 hour 57

Quest

144 144 831 169 12 114 172

6.00 AM **How Do They Do It?**
6.20 **Salvage Hunters: The Restorers**
7.10 **Deadliest Catch**
8.00 **Gold Divers**
9.00 **Outback Truckers**
10.00 **Wheeler Dealers**
11.00 **Supertruckers**
12.00 NOON **Secrets Underground**
1.00 PM **Railroad Australia**
2.00 **Deadliest Catch**
3.00 **Gold Divers**
4.00 **Salvage Hunters**
5.00 **Outback Truckers**
6.00 **Wheeler Dealers**
7.00 **Salvage Hunters: The Restorers**
8.00 **Salvage Hunters**
9.00 **Salvage Hunters: Classic Cars** New edition A Range Rover.
10.00 **Find It, Fix It, Flog It**
11.00 **How Do They Do It?**
12.00 M'T **Wheeler Dealers**
1.00 AM **Chasing Classic Cars**
2.00 **to 6.00** AM **Highlights**

+1 hour 244 213 72 168

Quest Red

149 170 38 169

6.00 AM **Say Yes to the Dress**
6.25 **Say Yes... Atlanta**
7.00 **Bondi Vet: Coast to Coast**
8.00 **Animal Cops Houston**
10.00 **Money for Nothing**
11.00 **Forensic Files**
12.00 NOON **Disappeared**
1.00 PM **Murder, Mystery and My Family**
2.00 **Say Yes to the Dress**
6.00 **Salvage Hunters**
7.00 **Money for Nothing**
8.00 **My 600lb Life**
9.00 **Long Lost Family US** New edition
10.00 **Bubble Woman: Body Bizarre**
11.00 **FBI Case Files**
12.00 M'T **Forensic Detectives**
1.00 AM **Copycat Killers**
2.00 **Murder Comes to Town**
3.00 **FBI Files**
3.50 **Animal Cops SF**
4.40 **Bondi Vet**
5.30 **to 6.00** AM **Say Yes to the Dress**

+1 hour 249 78 170

Really

142 128 17 160

6.00 AM **Fantasy Homes by the Sea** As 2.00am. .
7.00 **Teleshopping**
8.00 **Homes Under the Hammer** Double bill.
10.00 **Cops UK: Bodycam Squad**
11.00 **Celebrity Antiques Road Trip**
12.00 NOON **Escape to the Country** Double bill.
2.00 PM **Fantasy Homes by the Sea** In Broadstairs
3.00 **Homes Under the Hammer** In Derby.
4.00 **Ghost Adventures**
5.00 **French Collection**
6.00 **Celebrity Antiques Road Trip**
7.00 **Antiques Road Trip**
9.00 **Embarrassing Bodies**
10.00 **Dr Pimple Popper**
11.00 **Helicopter ER**
12.00 M'T **Ghost Adventures**
1.00 AM **Most Haunted**
2.00 **Teleshopping**
4.00 **to 6.00** AM **Antiques Road Trip**

Sky Crime

121 121 819 136 135

6.00 AM **Motorway Patrol**
7.00 **Stop, Search, Seize**
8.00 **Canada's Front Line**
9.00 **Motorbike Cops**
10.00 **Road Wars**
11.00 **Brit Cops: Frontline Crime UK**
12.00 NOON **Banged Up Abroad**
1.00 PM **Killer Colleagues**
2.00 **Canada's Front Line**
3.00 **Road Wars**
4.00 **Stop, Search, Seize**
5.00 **Brit Cops**
6.00 **Snapped**
7.00 **Banged Up Abroad**
8.00 **Killer in My Village**
9.00 **Snapped** New edition
11.00 **Britain's Evil Killers**
12.00 M'T **Banged Up Abroad**
1.00 AM **In Ice Cold Blood**
2.00 **Snapped**
3.00 **Killer in My Village**
4.00 **Brit Cops**
5.00 **to 6.00** AM **Motorway Patrol**

+1 hour 221 207

Sony Crime

179 193 143

6.00 AM **Speeders**
7.00 **Bait Car: Atlanta**
9.00 **Speeders**
11.00 **Bait Car: Atlanta**
1.00 PM **Speeders**
7.00 **Speeders** Members of a rock band are stopped. **7.30** A couple reveal a shocking story about their daughter's party. **8.00** A car full of partygoers is pulled over. **8.30** A woman is distracted by her evangelism tape.
9.00 **Bait Car: Atlanta** Revealing how the police catch car thieves in the act by arranging bait vehicles equipped with tracking devices and hidden cameras.
11.00 **Speeders** Double bill.
12.00 M'T **Bait Car**
1.00 AM **Speeders**
3.00 **Bait Car: New Orleans**
4.00 **Speeders**
5.00 **to 6.00** AM **Bait Car**

5SELECT

150 152 54 133

9.00 AM **Criminals: Caught on Camera**
9.25 **FILM Framed by My Fiancé** (2017) ★★
11.05 **FILM After All These Years** (2013) ★★
12.55 PM **The Dog Rescuers**
1.55 **GPs: Behind Closed Doors** Double bill.
4.00 **The Yorkshire Vet**
5.00 **The Dog Rescuers**
6.00 **GPs: Behind Closed Doors** Double bill.
8.00 **The Yorkshire Vet**
9.00 **The River Thames: Then & Now**
10.00 **World's Biggest Cruise Ship**
11.00 **Building The World's Greatest Bridges: Golden Gate**
12.00 M'T **Bad Tenants, Rogue Landlords**
1.00 AM **100 Stone & On the Dole**
2.00 **Jack the Ripper: The Missing Evidence**
3.00 **to 4.00** AM **Babel: Real Stairway to Heaven**

Blaze

164 164 216 63 162

6.00 AM **Hardcore Pawn**
7.00 **Pirate Treasure of the Knights Templar**
8.00 **UFO Hunters**
9.00 **Ancient Aliens**
10.00 **American Restoration**
11.00 **Pawn Stars**
12.00 NOON **Storage Wars**
2.00 PM **Forged in Fire**
3.00 **Pirate Treasure of the Knights Templar**
4.00 **Alien Files: Unsealed**
5.00 **Ancient Aliens**
6.00 **Hardcore Pawn**
7.00 **Storage Wars**
8.00 **Pawn Stars**
9.00 **Paranormal: Caught On Camera**
10.00 **Paranatural**
11.00 **Storage Wars**
12.00 M'T **Pawn Stars**
1.00 AM **Hardcore Pawn**
2.00 **American Restoration**
3.00 **Pirate Treasure of the Knights Templar**
4.00 **Unusual Suspects**
5.00 **to 6.00** AM **Storage Wars: Texas**

TLC

133 133 827 167 323 377

6.00 AM **Say Yes to the Dress: Bridesmaids**
8.00 **Say Yes... Lancashire**
9.00 **Say Yes to the Dress**
10.00 **Curvy Brides Boutique**
11.00 **Say Yes... Canada**
12.00 NOON **Say Yes to the Dress: Atlanta**
2.00 PM **Dr Pimple Popper**
3.00 **Good Bones**
4.00 **Say Yes... Canada**
5.00 **Curvy Brides Boutique**
6.00 **Say Yes to the Dress**
7.00 **Say Yes... Lancashire**
8.00 **90 Day Fiancé**
11.00 **NEW SERIES Dr Pimple Popper: Supersized** Dr Sandra Lee removes skin masses of four patients.
12.00 M'T **90 Day Fiancé**
2.00 AM **Dr Pimple Popper: Supersized** As 11.00pm.
3.00 **90 Day Fiancé: Pillow Talk**
4.00 **to 6.00** AM **Say Yes to the Dress: Atlanta**

+1 hour 233 172

★★★★★ Excellent ★★★★ Very Good ★★★ Good ★★ Average ★ Poor

Discovery

125 125 822 250 322 376

6.00 AM **Combat Dealers**
7.00 **Alaskan Bush People**
8.00 **Building Off the Grid**
9.00 **Gold Divers**
11.00 **Fast N' Loud Revved Up**
12.00 NOON **Gold Rush**
1.00 PM **Alaska: The Last Frontier**
2.00 **Mysteries at the Museum**
3.00 **World War II in Colour**
4.00 **Building Off the Grid** New edition A mammoth cabin along Idaho's Salmon River.
5.00 **Wheeler Dealers**
6.00 **Fast N' Loud**

9.00 Richard Hammond's Big

7.00 **Supertruckers** Sully and Sergeant Major must transport two giant quarry machines to Port Talbot, Wales.
8.00 **Mighty Ships** Examining the work that went into completing Norwegian Breakaway cruise ship the *NCL Breakaway*.
9.00 **NEW SERIES Richard Hammond's Big** Some of the world's biggest structures and machines. *See feature, page 20*
10.00 **NEW SERIES Disasters Engineered** The Deepwater Horizon oil spill and the *Challenger* space shuttle disaster.
11.00 **Massive Engineering Mistakes** A Baltimore street that collapsed onto a railroad.
12.00 M'T **Gold Rush: White Water**
1.00 AM **Richard Hammond's Big**
2.00 **Disasters Engineered**
3.00 **Richard Hammond's Big**
3.50 **Fast N' Loud**
5.30 **to 6.00** AM **How It's Made**

+1 hour 225 258

Animal Planet

162 162 836 251 325 378

6.00 AM **Dr Jeff: Rocky Mountain Vet** Double bill of editions.
8.00 **Pit Bulls & Parolees**
10.00 **Bondi Vet**
11.00 **Animal Cops Houston**
12.00 NOON **Animal Cops Detroit**
1.00 PM **Dr Jeff: Rocky Mountain Vet** Double bill of editions.
3.00 **My Cat from Hell**
4.00 **Alaska: The Last Frontier**
5.00 **Jeremy Wade's Dark Waters** Jeremy heads to Australia to investigate an underwater attack.
6.00 **Bondi Vet**

9.00 Alaska: The Last Frontier

7.00 **Animal Cops Houston** Liz Pavlicek visits a house where more than 30 spaniels have been badly neglected.
8.00 **Extinct or Alive** An effort to find the Southern Rocky Mountain wolf, which has not been seen since the 1940s.
9.00 **Alaska: The Last Frontier** Jewel returns to the homestead, and Jane tries to land the largest fish she has ever hooked.
10.00 **Animal Cops Detroit** The prosecution of an owner of a pair of pit bulls suffering from severe mange is considered.
11.00 **Pit Bulls & Parolees**
12.00 M'T **Mountain Monsters**
1.00 AM **Animal Cops Houston**
2.00 **Extinct or Alive** As 8.00pm.
3.00 **Alaska: The Last Frontier**
3.50 **How Sharks Hunt**
4.40 **Dogs 101: New Tricks**
5.10 **to 6.00** AM **Treehouse Masters**

+1 hour 262 259

Nat Geographic

129 129 824 266 268 317 373

8.00 AM **Inside Incredible Machines** An oil platform.
9.00 **Supercar Megabuild**
10.00 **Strippers: Cars for Cash**
11.00 **Air Crash Investigation**
1.00 PM **Nazi Megastructures**
2.00 **WW2: Hell Under the Sea**
3.00 **Lost Worlds of the Med: Draining the Ocean**
4.00 **Car S.O.S** Fuzz and Tim try to restore a Corvette Stingray. **5.00** A Citroën Traction Avant.
6.00 **Air Crash Investigation** An aeroplane that slammed into a hillside in Canada.

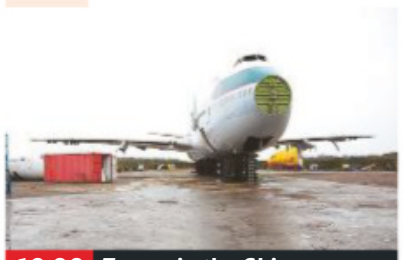

10.00 Terror in the Skies

7.00 **Air Crash Investigation** An investigator tries to prove the cause of a plane crash in 1991 that killed 23 people.
8.00 **Seconds from Disaster** An investigation into what caused NASA's space shuttle *Columbia* to completely disintegrate.
9.00 **Seconds from Disaster** An investigation into the 1999 Paddington train crash that killed 31, asking who was to blame.
10.00 **Terror in the Skies** Aeronautical engineer Brendan Walker presents shocking footage of aviation incidents.
11.00 **Air Crash Investigation** How a former airline employee managed to smuggle a gun through airport security.
12.00 M'T **Banged Up Abroad**
1.00 AM **Banged Up Abroad**
2.00 **Border Wars**
3.00 **Ice Road Rescue**
4.00 **to 5.00** AM **Wicked Tuna**

+1 hour 229 267

History

130 130 825 270 327 379

6.00 AM **American Pickers**
8.00 **Pawn Stars** Double bill.
9.00 **Lost Gold of WWII**
10.00 **Ancient Aliens**
11.00 **Ultimate Mysteries**
12.00 NOON **Conspiracy**
1.00 PM **Forged in Fire**
2.00 **American Pickers**
4.00 **Storage Wars**
5.00 **Forged in Fire**
6.00 **Pawn Stars** Shells from John Dillinger's last robbery. **6.30** A military ID signed by Marilyn Monroe.

9.00 The Curse of Oak Island

7.00 **Storage Wars** Darrell proves that treasure can look like total trash. **7.30** The buyers head to West Covina in California.
8.00 **Ultimate Mysteries** New edition In 1955, a family of seven in Kentucky fired their guns on an alleged alien attack.
9.00 **The Curse of Oak Island** New edition New scientific evidence suggests the Oak Island swamp is man-made.
10.00 **The Curse of Oak Island** New edition The Lagina brothers are finally given scientific proof of the origins of the swamp.
11.00 **Storage Wars** In Riverside. **11.30** In Rancho Cucamonga.
12.00 M'T **UFOs: Top Secret Alien Files** The lengths that officials go to keep civilians safe from extraterrestrial encounters.
2.00 AM **Ultimate Mysteries**
3.00 **Conspiracy**
4.00 **to 6.00** AM **Storage Wars**

+1 hour 230 271

Yesterday

155 129 25 159

6.00 AM **Slow Train Through Africa with Griff Rhys Jones**
7.10 **Impossible Engineering**
8.00 **Abandoned Engineering**
9.00 **The World at War**
10.00 **Forbidden History**
11.00 **Impossible Engineering**
12.00 NOON **The Lakes: Walking Through History**
1.00 PM **Forbidden History**
2.00 **The Blue Planet**
3.00 **Bangers and Cash**
4.00 **Abandoned Engineering**
5.00 **The World at War**
6.00 **Bangers and Cash**

8.00 Impossible Engineering

7 PM 7.00 **Abandoned Engineering** The creation of a set of World War Two sea defences built near the mouth of the Thames.

8 PM 8.00 **Impossible Engineering** New edition Exploring the history of modern-day megastructures.

9 PM 9.00 **Porridge** The inmates face hard labour digging drains on moorland. **9.35** Crafty con Fletch is desperate to get out of making fishing nets.

10 PM **10.15** Fletcher takes on the role of agony aunt . **10.55** **Bangers and Cash** A rare 1980s Sierra Cosworth.

11.55 **Abandoned Engineering**
12.55 AM **The World at War** The battle for North Africa, which involved three years of fighting between Rommel's Afrika Korps and Montgomery's Desert Rats.
1.55 **to 3.00** AM **Impossible Engineering**

+1 hour 255 200

Disc. History

171 257

6.00 AM **Expedition Unknown**
7.00 **Aircraft Stories**
8.00 **Battlefield**
9.00 **Robinson's Wild West**
10.00 **Extreme Engineering**
11.00 **Aircraft Stories**
12.00 NOON **Blowing Up...**
1.00 PM **Expedition Unknown**
2.00 **Mysteries at the...**
3.00 **Battlefield**
4.00 **Robinson's Wild West**
5.00 **Extreme Engineering**
6.00 **Blowing Up History**
7.00 **Mysteries at the...**
8.00 **Expedition Unknown**
9.00 **How Trains Changed the World**
10.00 **Wings of War**
11.00 **Extreme Machines**
12.00 M'T **Expedition...**
1.00 AM **How Trains Changed the World**
2.00 **Wings of War**
3.00 **Extreme Machines**
4.00 **Blowing Up History**
5.00 **to 6.00** AM **Mysteries at the Museum**

+1 hour 271 261

Eden

166 245 247 315 389

9.00 AM **The Zoo**
10.00 **Ten Deadliest Snakes**
11.00 **Nature's Great Migrations**
12.00 NOON **Wild Caribbean**
1.00 PM **Life of Mammals**
2.00 **Wonders of the Universe**
3.00 **The Zoo**
4.00 **Ten Deadliest Snakes**
5.00 **Nature's Great Migrations**
6.00 **The Zoo**
7.00 **The Life of Mammals**
8.00 **Wild Caribbean**
9.00 **Ten Deadliest Snakes**
10.00 **Nature's Great Migrations**
11.00 **Wonders of the...**
12.00 M'T **Wild Caribbean**
1.00 AM **Life of Mammals**
2.00 **Wonders of the...**
3.00 **The Zoo**
3.50 **Ten Deadliest Snakes**
4.40 **Great Migrations**
5.30 **to 6.00** AM **Frontier Borneo**

+1 hour 266 246

WILD

165 165 839 264 265 318 374

8.00 AM **Animals Gone Wild**
9.00 **Amur: Asia's Amazon**
12.00 NOON **Snakes in the City** As 7.00pm.
1.00 PM **Africa's Wild Side**
4.00 **Monster Fish**
6.00 **Animal Fight Club**
7.00 **Snakes in the City** A forest cobra terrorises a mall and a black mamba terrifies workers on a building site.
8.00 **Animal Fight Club: Best Of** Highlights.
9.00 **Thailand's Wild Side** Wildlife in Thailand's rainforests, wetlands, mangroves and cities.
10.00 **Kingdom of the White Wolf** Photographer Ronan Donovan documents a pack of Arctic wolves.
11.00 **Snakes in the City**
12.00 M'T **Animals Gone Wild**
2.00 AM **Snakes in the City**
3.00 **to 5.00** AM **Africa's Wild Side**

History 2

163 272 330 390

8.00 AM **How the Earth Was Made**
9.00 **Battle 360**
11.00 **Ancient Aliens**
1.00 PM **Ancient Discoveries**
3.00 **Cities of the Underworld**
5.00 **Combat Trains**
6.00 **UFO Files**
7.00 **Dogfights** American F4 Phantoms battle North Vietnamese MiG-21s.
8.00 **How the Earth Was Made** What the future holds for Hawaii.
9.00 **Britain's War of Thrones: The Hundred Years War, with Dan Jones**
10.00 **Ancient Aliens** Alien influences at the ancient site of Teotihuacan in central Mexico.
11.00 **Patton 360**
12.00 M'T **UFO Files**
1.00 AM **Ancient Aliens**
3.00 **to 5.00** AM **Cities of the Underworld**

PBS America

174 273 91 155

8.00 AM **Clydebuilt**
9.15 **Egypt**
10.30 **Clydebuilt**
11.50 **Lost Cities of the Ancients**
1.00 PM **The Aviators**
1.35 **The Black Pharaohs**
2.40 **Clydebuilt**
3.55 **Lost Cities of the Ancients**
5.00 **The Black Pharaohs**
6.10 **Egypt** 3/6. (S1)
7.30 **NEW Dead Sea Scroll Detectives** Scientists examine newly surfaced fragments of the ancient parchments.
8.40 **Lost Cities of the Ancients** The Lambayeque civilisation.
9.50 **Clydebuilt**
11.00 **Dead Sea Scroll Detectives**
12.15 AM **Lost Cities of the Ancients**
1.25 **to 2.00** AM **The Aviators**

+1 hour 93

CI

156 156 835 209 328 380

6.00 AM **The First 48**
8.00 **Homicide Hunter**
10.00 **Unusual Suspects**
11.00 **Homicide: Hours to Kill**
12.00 NOON **Crimes That Shook Britain**
1.00 PM **Nightmare in Suburbia**
2.00 **Buried in the Backyard**
3.00 **Homicide Hunter**
4.00 **Unusual Suspects**
5.00 **Homicide: Hours to Kill**
6.00 **The First 48**
7.00 **Homicide Hunter**
8.00 **Motive to Murder**
9.00 **Murder for Hire** New edition
10.00 **Poisonous Liaisons** New edition
11.00 **Homicide Hunter**
12.00 M'T **Darkest Taboos**
1.00 AM **Murder for Hire**
2.00 **Poisonous Liaisons**
3.00 **Homicide Hunter**
4.00 **Buried in the Backyard**
5.00 **to 6.00** AM **Motive to Murder**

+1 hour 256 222

SKY HD SD | VIRGIN HD | FREEVIEW HD | FREESAT HD | BT HD

WEDNESDAY Films

Wednesday

Sky Premiere

301 301 842 401 501

6.00 AM **Vault** As 6.15pm.
7.45 **Spy Cat** As 4.40pm.
9.20 **Pond Life** (2018, 15) ★★
11.10 **Us** As shown at 8.00pm.
1.10 PM **Sometimes Always Never** Comedy drama. (2018, 12, 91min) ★★★★
2.45 **PREMIERE Out of Blue** Drama, as shown at 10.00pm.
4.40 **Spy Cat** Animated comedy. (2018, U, 92min) ★★
6.15 **Vault** Crime thriller with Theo Rossi. (2019, 15, 99min) ★★

10.00 Out of Blue

8 PM

8.00 **Us** Horror thriller starring Lupita Nyong'o. A family's life turns into a nightmare when a group of strangers begin to terrorise them. (2019, 15, 116min) ★★★★
SEX ●●● VIOLENCE ●●● LANG ●●●

9 PM

10 PM

10.00 **PREMIERE Out of Blue** Drama starring Patricia Clarkson and Toby Jones. (2018, 15, 109min) ★★★
See review, page 23
SEX ●●● VIOLENCE ●●● LANG ●●●

11 PM

12.00 M'T **Book of Monsters** Comedy horror with Lyndsey Craine and Michaela Longden. (2018, 18, 84min) ★★★
1.35 AM **Pond Life** As 9.20am.
3.20 **Berlin, I Love You** Romantic drama anthology with Keira Knightley and Helen Mirren. (2018, 15, 120min) ★★
5.30 **to 6.00** AM **Final Score: Special** A look at the thriller.

+1 hour 312 412

Sky Disney

305 305 846 405 505

6.15 AM **The Emperor's New Groove** As 4.50pm.
7.40 **Finding Nemo** As 6.15pm.
9.25 **Christopher Robin** Comedy. (2018, PG, 104min) ★★★
11.15 **Incredibles 2** As 8.00pm.
1.15 PM **The Nutcracker and the Four Realms** (2018) ★★★
3.00 **Enchanted** As 10.00pm.
4.50 **The Emperor's New Groove** Animation. (2000, U) ★★★
6.15 **Finding Nemo** Animation. (2003, U, 104min) ★★★★★

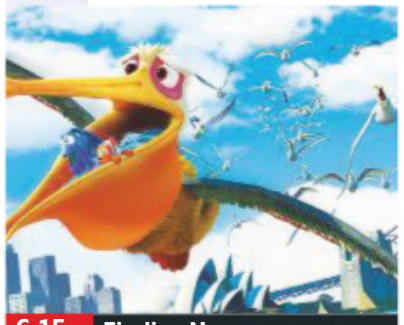
6.15 Finding Nemo

8.00 **Incredibles 2** Animated adventure, featuring the voices of Holly Hunter and Craig T Nelson. The superheroes face a new enemy, while Mr Incredible copes with being a stay-at-home dad. (2018, PG, 118min) ★★★★
SEX ●●● VIOLENCE ●●● LANG ●●●

10.00 **Enchanted** Romantic fantasy comedy starring Amy Adams. (2007, PG, 107min) ★★★★★
SEX ●●● VIOLENCE ●●● LANG ●●●

11.50 **Eight Below** Live-action animal adventure starring Paul Walker and Bruce Greenwood. (2006, PG, 120min) ★★★
2.00 AM **The Nutcracker and the Four Realms** As 1.15pm.
3.50 **The Sword in the Stone** Classic animated feature with the voice of Rickie Sorenson. (1963, U, 75min) ★★★
5.20 **to 6.55** AM **Beverly Hills Chihuahua 2** Canine comedy sequel. (2011, U, 80min) ★

Sky Family

306 306 847 406 506

6.45 AM **Sgt. Stubby: An Unlikely Hero** Animation. (2018) ★★★
8.15 **Wonder Park** As 4.35pm.
9.50 **Tooth Fairy** As 6.10pm.
11.40 **The Witches** As 10.00pm.
1.20 PM **Star Wars: The Clone Wars** Animation. (2008) ★★
3.05 **Spirit: Stallion of the Cimarron** (2002, U) ★★
4.35 **Wonder Park** Animation. (2019, PG, 85min) ★★★
6.10 **Tooth Fairy** Fantasy comedy. (2010, PG, 101min) ★★

10.00 The Witches

8.00 **Step Up** Romantic dance film starring Channing Tatum and Jenna Dewan. A Baltimore ghetto youth is sentenced to community service at a dance academy and gets involved with a ballet student. (2006, PG, 104min) ★★★
SEX ●●● VIOLENCE ●●● LANG ●●●

10.00 **The Witches** Scary fantasy adventure starring Anjelica Huston. (1989, PG, 90min) ★★★★
SEX ●●● VIOLENCE ●●● LANG ●●●

11.35 **Look Who's Talking** Comedy starring John Travolta. (1989, 12, 96min) ★★★
1.20 AM **Big Fish & Begonia** Animated adventure featuring the voice of Guanlin Ji. (2016, PG, 100min) ★★★
3.15 **Toys & Pets** Animation featuring the voice of Jason Kesser. (2017, U, 98min) ★★
5.05 **to 6.45** AM **The Stolen Princess** Animated fantasy. (2018, PG, 85min) ★★★

Sky Action

307 307 848 407 507

6.00 AM **Robin Hood** Adventure. (1991, PG, 104min) ★★★
8.00 **Samson** Drama starring Taylor James. (2017, 15, 90min) ★
10.00 **Streetfighter** Action drama. (1994, 12, 102min) ★★
12.00 NOON **The Predator** Sci-fi thriller, as shown at 8.00pm.
2.00 PM **Predator** As 10.00pm.
4.00 **Predator 2** As 12.00m't.
6.00 **Predators** Sci-fi action sequel starring Adrien Brody. (2010, 15, 102min) ★★★

6.00 Predators

8.00 **The Predator** Sci-fi thriller starring Boyd Holbrook. A band of former soldiers and a scientist attempt to defeat a savage extraterrestrial warrior. (2018, 15, 107min) ★★★
SEX ●●● VIOLENCE ●●● LANG ●●●

10.00 **Predator** Sci-fi action fantasy starring Arnold Schwarzenegger as the leader of a commando team battling a ferocious alien in the South American jungle. (1987, 18, 107min) ★★★★
SEX ●●● VIOLENCE ●●● LANG ●●●

12.00 M'T **Predator 2** Sci-fi action sequel starring Danny Glover as a cop facing a ferocious alien in 1997 Los Angeles. With Maria Conchita Alonso. (1990, 15, 107min) ★★★
2.00 AM **Predators** As 6.00pm.
4.00 **to 6.00** AM **Robin Hood** As shown at 6.00am.

Sky Comedy

308 308 849 408 508

7.10 AM **People You May Know** Comedy. (2017, 15) ★★★
8.50 **Trouble** (2017, 15) ★★
10.35 **You, Me and Him** Comedy. (2017, 15, 98min) ★★
12.15 PM **Slaughterhouse Rulez** Comedy. (2018, 15) ★★★
2.05 **Along Came Polly** As 9.00pm.
3.40 **All About Steve** Comedy. (2009, 12, 94min) ★★
5.25 **Holmes & Watson** Mystery comedy. (2018, 12, 90min) ★
7.00 **Little** Comedy. (2019, 12) ★★

9.00 Along Came Polly

Little (film started at 7.00pm)
SEX ●●● VIOLENCE ●●● LANG ●●●

9.00 **Along Came Polly** Comedy starring Ben Stiller and Jennifer Aniston. An overly cautious risk assessor begins dating a free-spirited woman. (2003, 12, 90min) ★★★
SEX ●●● VIOLENCE ●●● LANG ●●●

10.45 **Jackass: The Movie** Slapstick comedy based on the cult MTV show, with Johnny Knoxville. (2002, 18, 87min) ★
SEX ●●● VIOLENCE ●●● LANG ●●●

12.25 AM **Jackass Number Two** Slapstick comedy sequel. (2006, 18, 92min) ★★
2.10 **Jackass 2.5** Slapstick comedy sequel. (2007, 18, 64min) ★
3.30 **Jackass 3** Slapstick comedy sequel. (2010, 15, 93min) ★★
5.15 **to 6.55** AM **Summer Rental** Comedy. (1985, PG) ★★

primetime

Sky Megahits

303 303 844 403 503

6.00 AM **Jaws** (1975, 12) ★★★★★
8.10 **Meet the Fockers** (2004) ★★
10.10 **Beauty and the Beast** Animation. (1991, U) ★★★★★
11.40 **Tangled** (2010, PG) ★★★★
1.30 PM **Harry Potter and the Philosopher's Stone** Fantasy. (2001, PG, 152min) ★★★★
4.05 **Harry Potter and the Chamber of Secrets** Fantasy. (2002, PG, 161min) ★★★★

6.50 **The Mummy** Action adventure starring Brendan Fraser and Rachel Weisz. In 1920s Egypt, a dashing American, an English librarian and her wastrel brother unwittingly revive an evil high priest. (1999, 15, 124min) ★★★
9.00 **The Mummy Returns** Adventure sequel starring Brendan Fraser and Rachel Weisz. A dashing ex-legionnaire and his Egyptologist wife confront adversaries old and new. (2001, 12, 129min) ★★★★

11.15 **The Mummy: Tomb of the Dragon Emperor** Adventure sequel. (2008, 12, 112min) ★★★
1.15 AM **Terminator 2: Judgment Day** Sci-fi. (1991, 15) ★★★★★
3.35 **to 6.10** AM **Harry Potter and the Philosopher's Stone** Fantasy, as shown at 1.30pm.

Sky Greats

304 304 845 404 504

6.35 AM **Gone With the Wind** Epic Oscar-winning romance. (1939, PG, 224min) ★★★★★
10.15 **Spartacus** Epic drama. (1960, PG, 184min) ★★★★★
1.35 PM **Stand by Me** Drama. (1986, 15, 89min) ★★★★★
3.10 **Shaun of the Dead** Comedy. (2004, 15, 99min) ★★★★
4.55 **Hot Fuzz** Cop thriller spoof. (2007, 15, 115min) ★★★★★

7.00 **The World's End** Sci-fi action comedy starring Simon Pegg and Nick Frost. An epic pub crawl takes a very bizarre turn for five former friends. With Paddy Considine, Martin Freeman and Eddie Marsan. (2013, 15, 109min) ★★★★
9.00 **Witness** Thriller starring Harrison Ford and Kelly McGillis. A tough city cop tries to protect an eight-year-old Amish boy who has witnessed a murder. (1985, 15, 112min) ★★★★

11.00 **Sleepers** Fact-based drama. (1996, 18, 146min) ★★★
1.30 AM **The Doors** Biopic of Jim Morrison starring Val Kilmer. (1991, 18, 141min) ★★★
4.00 **to 6.00** AM **Barefoot in the Park** Neil Simon comedy. (1967, PG, 105min) ★★★★

TCM Movies

315 415 416 512 526

6.00 AM **Hollywood's Best Directors**
6.55 **Gold Fever** (1952, b/w, U) ★★
8.10 **Shoot-Out at Medicine Bend** Western. (1957, b/w, U) ★★★
10.05 **Frenchie** Western. (1950) ★★
11.50 **Rebel in Town** (1956, b/w) ★★
1.30 PM **Saddle Tramp** (1950) ★★
3.30 **Strangers on a Train** Thriller. (1951, b/w, PG) ★★★★★
5.35 **The Last of the Fast Guns** Western. (1958, PG, 82min) ★★

7.20 **When the Daltons Rode** Western starring Randolph Scott, Kay Francis and Broderick Crawford, about the origins of the famous Dalton gang of outlaws. With Brian Donlevy. (1940, b/w, PG, 80min) ★★
9.00 **Oldboy** Revenge thriller starring Josh Brolin and Elizabeth Olsen. A man is released after being held captive for 20 years and given the task of solving the mystery of his incarceration. (2013, 18, 104min) ★★

11.15 **Outbreak** Disaster thriller. (1995, 15, 128min) ★★★
1.55 AM **The Lion in Winter** Drama. (1968, 15, 135min) ★★★★
4.30 **to 6.00** AM **Hollywood's Best Film Directors**

+1 hour 316 417

Talking Pictures

328 445 81 306

6.00 AM **Clash by Night** Thriller. (1963, PG, 76min) ★★★
7.25 **The Love Lottery** (1953) ★★★
9.10 **The Games** (1969, PG) ★★
11.00 **June Allyson** 3/27. (S2)
11.30 **The Brigand of Kandahar** Adventure. (1965, U) ★★
1.10 PM **Vote for Huggett** Comedy. (1949, b/w, U, 81min) ★★
2.55 **Magic Town** (1947, b/w) ★★★
4.55 **Millions Like Us** (1943) ★★★★

6.55 **Kind Hearts and Coronets** Black comedy starring Alec Guinness. An Edwardian draper attempts to murder the eight heirs who stand between him and a dukedom. (1949, b/w, U, 106min) ★★★★★
9.00 **Rumpole of the Bailey**
10.05 **Madness of the Heart** Drama starring Margaret Lockwood and Paul Dupuis. A woman loses her sight after falling in love with a French nobleman. (1949, b/w, PG, 105min) ★★

11.50 **A Kind of Loving** Drama. (1962, b/w, 15, 112min) ★★★★
2.05 AM **Romantic Undertaking** Romantic comedy with William Katt. (1994, PG, 95min) ★★
4.00 **The Ghost of St Michael's** Comedy. (1941, b/w, PG) ★★★
5.40 **to 6.00** AM **Glimpses**

Horror

317 149 70 138

8.00 AM **Andromeda** 10/22. (S5)
9.00 **Star Trek: Voyager** 24/26. (S4)
10.00 **Star Trek** 29/30. (S1)
11.00 **Escape from Mars** Sci-fi drama. (1999, PG, 86min) ★★
1.00 PM **Atlantic Rim 2** Adventure sequel. (2018, PG, 99min) ★★
2.35 **Tales from the Darkside**
3.00 **Sliders** 14/18. (S5)
4.00 **Oceans Rising** Thriller. (2016) ★
6.00 **Star Trek** 30/30. (S1)

7.00 **Star Trek: Voyager** 25/26. (S4)
8.00 **Mutant X** *Dancing on the Razor*: 22/22. A new enemy threatens to expose both Mutant X and the GSA when they are caught on video. (S1)
9.00 **Sinister** Horror thriller starring Ethan Hawke, Juliet Rylance and Fred Dalton Thompson. A struggling true-crime author moves into a haunted house with his wife and children hoping for inspiration. (2012, 15, 105min) ★★★

11.10 **Tales from the Crypt: Bordello of Blood** Comedy with Erika Eleniak. (1996, 18, 83min) ★★
12.55 AM **Emelie** (2015, 15) ★★★
2.30 **to 4.30** AM **Anaconda** Adventure. (1997, 15) ★★★

+1 hour 318 202 139

★★★★★ Excellent ★★★★ Very Good ★★★ Good ★★ Average ★ Poor

Sky Thriller

309 309 850 409 509

7.10 AM **Backtrace** (2018) ★★★
9.00 **Bad Samaritan** Thriller. (2018, 15, 110min) ★★★
11.00 **Knuckleball** Thriller. (2018, 15, 89min) ★★★★
12.35 PM **Snake Eyes** Thriller. (1998, 15, 98min) ★★★
2.25 **Steel Country** (2018) ★★★
4.00 **The Standoff at Sparrow Creek** Thriller. (2018) ★★★★
5.35 **Galveston** Action thriller. (2018, 15, 91min) ★★★
7.10 **Crypto** Thriller. (2019, 15) ★★

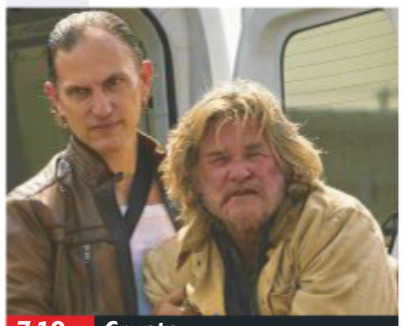
7.10 Crypto

Crypto (film started at 7.10pm)
SEX ●●● VIOLENCE ●●● LANG ●●●

9.00 **Scarface** Violent crime thriller starring Al Pacino. A Cuban refugee arrives in Florida and rapidly rises through the ranks of the criminal underworld, but his downfall is destined to be as swift as his ascent. (1983, 18, 163min) ★★★★
SEX ●●● VIOLENCE ●●● LANG ●●●

11.50 **Hotel Mumbai** Fact-based thriller starring Dev Patel. In 2008, at the Taj Mahal Palace Hotel, four terrorists take the staff and residents hostage. (2018, 15, 123min) ★★★★
1.55 AM **Feedback** Horror thriller starring Eddie Marsan. (2019, 18, 97min) ★★
3.45 **Backtrace** As 7.10am.
5.30 **to 7.10** AM **Point Last Seen** Drama with Linda Hamilton. (1998, PG, 87min) ★★

Sky Drama

310 310 851 410 510

6.15 AM **Wonder Wheel** (2017)
8.10 **Lords of Anarchy** As 6.25pm.
9.45 **Always** Romantic fantasy. (1989, PG, 122min) ★★★
11.50 **Phantom Thread** Drama. (2017, 15, 130min) ★★★★★
2.15 PM **Welcome to Marwen** Drama starring Steve Carell. (2018, 12, 116min) ★★★★
4.25 **The Front Runner** Drama. (2018, 15, 113min) ★★★
6.25 **Lords of Anarchy** Drama. (2017, 15, 80min) ★★★★

6.25 Lords of Anarchy

8.00 **What They Had** Drama starring Hilary Swank and Michael Shannon. A woman tries to convince her father to put his Alzheimer's-stricken wife in a nursing home. (2018, 15, 101min) ★★★
SEX ●●● VIOLENCE ●●● LANG ●●●

10.00 **The Accused** Oscar-winning drama starring Jodie Foster as a woman fighting for justice after being raped. With Kelly McGillis. (1988, 18, 111min) ★★★★
SEX ●●● VIOLENCE ●●● LANG ●●●

12.05 AM **Wonder Wheel** Drama starring Kate Winslet and Jim Belushi. On Coney Island in the 1950s, a lifeguard tells the story of a carousel operator. (2017, 12, 101min) ★★★
2.00 **Welcome to Marwen** Drama, as shown at 2.15pm.
4.05 **to 6.15** AM **Always** Romantic fantasy, as shown at 9.45am.

Sky Sci-Fi/Horror

311 311 852 411 511

6.00 AM **Judge Dredd** As 1.25pm.
7.45 **Beneath Us** Horror with Lynn Collins. (2019, 15, 90min) ★★
9.15 **Happy Death Day 2U** Horror comedy, as shown at 6.15pm.
11.00 **Van Helsing** As 8.00pm.
1.25 PM **Judge Dredd** Sci-fi action thriller. (1995, 15, 95min) ★★
3.10 **Mom and Dad** Comedy horror. (2017, 15, 86min) ★★★★
4.45 **Curvature** Sci-fi. (2017) ★★
6.15 **Happy Death Day 2U** Horror. (2019, 15, 100min) ★★★★

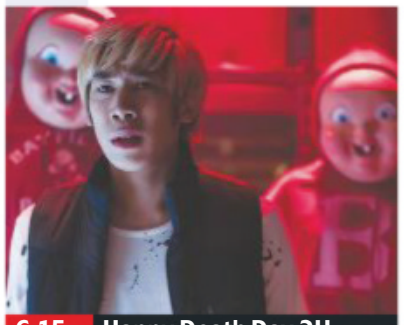
6.15 Happy Death Day 2U

8.00 **Van Helsing** Fantasy adventure starring Hugh Jackman, Kate Beckinsale and Richard Roxburgh. The Vatican sends vampire hunter Van Helsing to Transylvania to battle with Count Dracula. (2004, 12, 132min) ★★
SEX ●●● VIOLENCE ●●● LANG ●●●

10.15 **Bram Stoker's Dracula** Francis Ford Coppola's adaptation of the classic vampire novel, starring Gary Oldman as Dracula. (1992, 18, 123min) ★★
SEX ●●● VIOLENCE ●●● LANG ●●●

12.30 AM **The Farm** Horror thriller with Nora Yessayan and Alec Gaylord. (2018, 15, 80min) ★
2.00 **The Devil's Doorway** Horror with Lalor Roddy and Ciaran Flynn. (2018, 15, 76min) ★★★
3.20 **Iron Sky: The Coming Race** Fantasy adventure with Lara Rossi. (2019, 15, 90min) ★
5.00 **to 6.00** AM **Preview**

Sky Superheroes

302 302 842 402 502

6.10 AM **Batman: Gotham Knight** Animation. (2008, PG) ★★
7.30 **Batman: Mystery of the Batwoman** (2003) ★★★★
8.50 **Shazam!** As 10.30pm.
11.05 **Batman v Superman: Dawn of Justice** As 5.30pm.
1.45 PM **Aquaman** As 8.00pm.
4.10 **Wonder Woman** Animation. (2009, PG, 74min) ★★★
5.30 **Batman v Superman: Dawn of Justice** Adventure. (2016, 12, 164min) ★★

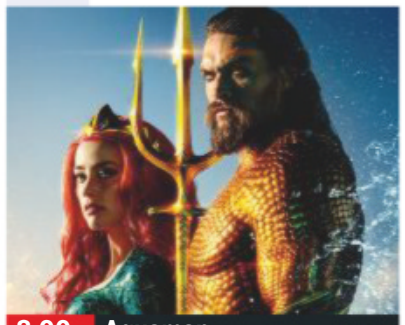
8.00 Aquaman

8.00 **Aquaman** Adventure with Jason Momoa and Amber Heard. The human-born heir to the kingdom of Atlantis, embarks on a quest to prevent a war between the worlds of ocean and land. (2018, 12, 143min) ★★★
SEX ●●● VIOLENCE ●●● LANG ●●●

10.30 **Shazam!** Comedy starring Zachary Levi. (2019, 12, 132min) ★★★★
SEX ●●● VIOLENCE ●●● LANG ●●●

12.50 AM **Batman: Assault on Arkham** Animated adventure. (2014, 15, 76min) ★★
2.20 **Batman: The Dark Knight Returns, Part I** Animation. (2012, 15, 76min) ★★★
3.45 **Batman: The Dark Knight Returns – Part Two** Animation. (2013, 15) ★★
5.15 **to 6.10** AM **Lego DC Comics Super Heroes: Justice League vs Bizarro League** Animation. (2015, U) ★★

Film4

313 313 853 428 429 14 300

■ **Films start at 11.00am**
11.00 AM **Hondo** Western drama. (1953, PG, 84min) ★★★
12.45 PM **Heaven Knows, Mr Allison** Romantic drama. (1957, PG, 100min) ★★★★
2.50 **Freedom Radio** Thriller. (1941, b/w, PG, 89min) ★★★
4.40 **The Bridges at Toko-Ri** War film starring William Holden. (1954, U, 99min) ★★★
6.45 **Super 8** Sci-fi mystery. (2011, 12, 111min) ★★★★

6.45 Super 8

Super 8 (film started at 6.45pm)
SEX ●●● VIOLENCE ●●● LANG ●●●

8 PM

9.00 **Get Out** Thriller starring Daniel Kaluuya. After a photographer and his girlfriend visit her parents, he suspects there is more to the locals than meets the eye. (2017, 15, 104min) ★★★★
SEX ●●● VIOLENCE ●●● LANG ●●●

9 PM

10 PM

11.10 **Cell** Sci-fi thriller starring John Cusack and Samuel L Jackson. A signal is sent to every mobile phone in the world, causing those who hear it to turn into bloodthirsty maniacs. (2014, 15, 95min) ★★★
1.05 **to 3.05** AM **The Anomaly** Sci-fi thriller starring Noel Clarke and Alexis Knapp. (2014, 15, 96min) ★

11 PM

+1 hour 314 430 45 301

Sony Movies Classic

319 424 50 303

6.00 AM **Journey into Fear** (1942)
7.25 **Rock Around the Clock** (1956)
9.05 **The Hunchback of Notre Dame** Drama. (1982, PG, 97min) ★★
11.10 **Wuthering Heights** Romance. (1939, b/w, U, 104min) ★★★★
1.20 PM **The Mouse That Roared** Comedy. (1959, U, 85min) ★★★
3.05 **Footsteps in the Fog** (1955)
4.55 **The Lady from Shanghai** Thriller. (1948, b/w, PG) ★★★★★

6.45 **Magnificent Obsession** Glossy drama starring Jane Wyman. (1954, U, 108min) ★★★★
9.00 **Saturday Night and Sunday Morning** Drama starring Albert Finney as a Nottingham factory worker who is forced to face up to his responsibilities. (1960, b/w, PG, 90min) ★★★★
10.50 **Suddenly Last Summer** Vivid screen version of Tennessee Williams' Southern Gothic melodrama, starring Elizabeth Taylor. (1959, 15, 114min) ★★★

1.10 AM **Rock Around the Clock** Musical. (1956, b/w, U) ★★★
2.45 **Conduct Unbecoming** Drama. (1975, PG, 107min) ★★★
4.30 **to 6.00** AM **Hellhounds of Alaska** Adventure. (1973) ★★

+1 hour 320 303 304

Sony Movies

321 425 32 302

9.00 AM **Deadly Pursuit** Romantic thriller. (2015, PG, 93min) ★★
10.55 **A Date to Die For** Thriller. (2015, PG, 88min) ★★
1.00 PM **Nuclear Hurricane** Sci-fi disaster movie starring Jamie Luner. (2007, PG, 88min) ★★
2.45 **The Apocalypse** Adventure. (2007, PG, 94min) ★★
4.35 **Ricki and the Flash** Comedy drama. (2015, 12, 99min) ★★★

6.40 **Hitch** Romantic comedy starring Will Smith. A smooth-talking man forges a career as a 'date doctor', offering advice to single guys – but when he falls in love, his expertise counts for nothing. (2005, 12, 118min) ★★★
9.00 **Gone in Sixty Seconds** Action thriller starring Nicolas Cage as a legendary former car thief who rounds up his old gang to steal 50 cars in one night in a bid to save his brother's life. (2000, 15, 117min) ★★★

11.20 **xXx: State of the Union** Action sequel. (2005, 12, 97min) ★★
1.35 AM **Equals** Sci-fi romance. (2015, 12, 101min) ★★
3.55 **to 6.00** AM **Til Death Do Us Part** Thriller. (2014, PG) ★★

+1 hour 322

Sony Movies Action

323 426 40 305

6.00 AM **Twice a Judas** (1969) ★★
7.50 **The Panzer** Documentary.
8.45 **Grey Wolves U-Boats**
10.00 **The Hot Potato** Comedy crime caper. (2010, PG, 95min) ★★
12.05 PM **The Persuaders!**
1.05 **Cowboys & Indians** (2011)
2.55 **Pathfinders: In the Company of Strangers** (2011, 12) ★★
4.50 **Reunion at Fairborough** Drama. (1985, PG, 110min) ★★

7.05 **Wildfire 7: The Inferno** Disaster movie starring Tracey Gold. (2002, PG, 91min) ★★
9.00 **Sniper 3** Action thriller sequel starring Tom Berenger. An ageing Marine sniper is sent to Vietnam to assassinate an ex-CIA agent turned mountain warlord. (2003, 15, 87min) ★★
10.50 **Nowhere to Run** Action thriller starring Jean-Claude Van Damme. An escaped convict seeks refuge with a young widow. (1993, 15, 95min) ★★

12.40 AM **Hijacked** Action thriller with Dominic Purcell and Craig Fairbrass. (2012, 15, 86min) ★★
2.30 **to 4.00** AM **Absolute Fear** Thriller starring Stephanie Lemelin. (2012, 12, 91min) ★★

+1 hour 324

Movies 24

325 419 513

7.00 AM **Groomzilla** Romantic comedy. (2017, PG, 90min) ★★
9.00 **Can't Buy My Love** Romantic comedy. (2017, PG, 90min) ★★
11.00 **Good Witch** As 7&8.00pm.
1.00 PM **With This Ring** Romantic comedy. (2015, PG, 87min) ★★
3.00 **Mystery 101: Dead Talk** Thriller. (2019, PG, 88min) ★★
5.00 **Cooking with Love** Romantic comedy. (2018, PG, 90min) ★★

7.00 **Good Witch** The reappearance of Ryan in Middleton comes as a surprise for all concerned. **8.00** Sam allows Linda to move in, and Cassie realises Grace sees Sam as a father figure. (S2)
9.00 **A Summer to Remember** Romantic comedy with Catherine Bell, Cameron Mathison and Samantha MacGillivray. A widowed doctor on holiday with her daughter ends up falling for the owner of the exotic resort. (2018, PG, 120min) ★★

11.00 **Love at the Shore** Romantic comedy. (2017, PG, 84min) ★★
1.00 AM **Like Cats and Dogs** Comedy. (2017, PG, 81min) ★★
3.00 **to 5.00** AM **Sweet Home Carolina** Drama. (2017) ★★

+1 hour 326 420

FILMS ON OTHER CHANNELS

6pm TILL LATE

6.35 PM **The World's Fastest Indian** *AMC* Road movie starring Anthony Hopkins. ★★★★
9.00 **The Commuter** *5STAR* Thriller starring Liam Neeson. ★★★
9.00 **Beetlejuice** *Comedy Central* Fantasy comedy starring Michael Keaton, Geena Davis and Alec Baldwin. ★★★★
10.00 **The Nice Guys** *ITV4* Crime comedy starring Russell Crowe and Ryan Gosling. ★★★★
10.00 **Priest** *Syfy* Post-apocalyptic fantasy thriller starring Paul Bettany and Karl Urban. ★★★
10.00 **Troy** *Paramount Network* Spectacular epic inspired by *The Iliad*, starring Brad Pitt, Eric Bana and Orlando Bloom. ★★★
11.05 **Snatched** *4Seven* Fish-out-of-water comedy starring Amy Schumer and Goldie Hawn. ★★
11.10 **Drive Angry** *5STAR* Supernatural action thriller starring Nicolas Cage and Amber Heard ★★★
12.40 AM **Heist** *AMC* Crime thriller starring Gene Hackman. ★★★★
1.40 **Little Men** *Channel 4* Drama starring Greg Kinnear and Jennifer Ehle. (Signed) ★★★★

WEDNESDAY Sport

SKY HD SD VIRGIN HD BT HD

15 January

Sky Sports Main Event

401 401 855 511 501 402 437

6.00 AM **Good Morning Sports Fans Bitesize** The latest sports news.
7.00 **Good Morning Sports Fans**
9.00 **Good Morning Transfers**
10.00 **Football Centre**
12.00 NOON **Transfer Talk**
1.00 PM **Sky Sports News**
2.00 **Drive Time USA** Discussion on the latest golf news.
3.00 **Transfer Centre**
3.30 **Sky Sports News**
5.00 **Transfer Centre**
5.30 **Sky Sports News**
6.00 **Sky Sports News at 6**
7.00 **The Transfer Show** Analysis of the latest transfer news.
8.00 **Sky Sports Tonight** This evening's leading sports stories.
10.00 **The Debate** Discussion on the latest football news.
11.00 **Sky Sports News**
2.30 AM **LIVE NBA Houston Rockets v Portland Trail Blazers.** Coverage of the Western Conference clash at the Toyota Centre. Tip-off 2.30am.
5.00 **to 6.00** AM **LIVE European Tour Golf** The opening day of the Abu Dhabi HSBC Championship from the Abu Dhabi Golf Club in the United Arab Emirates.

Sky Sports Premier League

402 402 856 512 502

6.00 AM **PL Greatest Games**
7.00 **The Debate**
8.00 **Best PL Goals: North London Derby** Memorable strikes.
8.30 **Best PL Goals: Tottenham v Chelsea** Memorable goals.
9.00 **PL 100 Club: England's Finest**
9.30 **Premier League 100 Club**
10.00 **Premier League Years**
12.00 NOON **The Debate**
1.00 PM **Premier League Years**
3.00 **PL Best Goals 95/96**
4.00 **PL Greatest Games**
5.00 **Premier League 100 Club**
5.30 **PL 100 Club: England's Finest**
6.00 **PL Legends: Robbie Fowler**
6.30 **PL Legends: Ian Wright**
7.00 **Premier League World**
7.30 **The Tyler Archives**
8.00 **Gary Neville's Soccerbox**
9.00 **Premier League Review**
10.00 **The Debate** Discussion on the latest football news.
11.00 **Premier League Review**
12.00 M'T **The Debate**
1.00 AM **Premier League Years**
3.00 **PL Greatest Games**
4.00 **PL Best Goals 08/09**
5.00 **Best PL Goals 16/17**
5.30 **to 6.00** AM **PL 100 Club: England's Finest**

Sky Sports Football

403 403 857 513 503

6.00 AM **EFL Greatest Games**
7.00 **Football's Greatest Players**
8.00 **Football Countdowns**
9.00 **SPFL Greatest Games**
9.30 **Football Years**
10.00 **EFL Play-Off Final Highlights**
11.00 **One2Eleven**
11.30 **Football's Greatest Players**
12.00 NOON **EFL Greatest Games**
12.30 PM **SPFL Greatest Games**
1.00 **Football Countdowns**
2.00 **Football Years**
3.00 **Championship Season Review**
4.00 **One2Eleven**
4.30 **Football's Greatest Players**
5.00 **EFL Greatest Games**
5.30 **SPFL Greatest Games**
6.00 **Championship Season Review**
7.00 **EFL Goals: Leagues 1 & 2**
7.30 **EFL Championship Highlights**
10.00 **EFL Greatest Games**
10.30 **SPFL Greatest Games**
11.00 **Championship Season Review**
12.00 M'T **Football Years**
1.00 AM **Football Countdowns**
2.00 **SPFL Greatest Games**
2.30 **One2Eleven**
3.00 **Championship Season Review**
4.00 **EFL Greatest Games**
4.30 **Football Countdowns**
5.00 **Football's Greatest Players**
5.30 **to 6.00** AM **Football Years**

Sky Sports Cricket

404 404 858 514 504

6.00 AM **Cricket's Greatest Games**
7.00 **Best of the ICC Women's World T20** England v India.
7.35 **Best of England v Australia**
8.00 **Cricket's Greatest Games**
9.00 **How the 2010 ICC World T20 Was Won**
11.00 **Best of the ICC Women's World T20** England v India.
11.35 **Best of England v Australia**
12.00 NOON **Cricket's Greatest Games** Double bill of action.
1.00 PM **How the 2010 ICC World T20 Was Won**
3.00 **Best of the ICC Women's World T20** England v India.
3.35 **Best of England v Australia**
4.00 **Cricket's Greatest Games**
5.00 **Test Cricket** Double bill.
7.00 **Test Cricket** South Africa v England: Action from the fourth day's play of the second Test.
8.00 **Test Cricket** South Africa v England: Action from the fifth and final day of the second Test.
9.00 **Test Cricket** Four editions.
1.00 AM **Cricket's Greatest Games**
2.00 **How the 2010 ICC World T20 Was Won**
4.00 **Cricket's Greatest Games**
5.00 **to 6.00** AM **Test Cricket**

Sky Sports Golf

405 405 859 515 505

6.00 AM **PGA Tour Golf**
10.00 **Abu Dhabi Hero Challenge**
11.00 **LIVE European Tour Golf: On the Range** Coverage of the players' preparation for the Abu Dhabi HSBC Championship.
12.00 NOON **PGA Tour Golf**
1.00 PM **European Tour Golf**
2.00 **Drive Time USA**
3.00 **European Tour Golf**
5.00 **Drive Time USA**
6.00 **Abu Dhabi Hero Challenge**
7.00 **PGA Tour: The Cut**
7.30 **European Tour Golf**
8.30 **Drive Time USA**
9.30 **PGA Tour: The Cut**
10.00 **European Tour Golf**
11.00 **Drive Time USA**
12.00 M'T **Mark Roe's Short Game School** Expert golf tips.
12.30 AM **PGA Tour: The Cut**
1.00 **PGA Tour Golf**
2.00 **PGA Tour: The Cut**
2.30 **European Tour Golf**
3.30 **to 6.00** AM **LIVE European Tour Golf** The opening day's play of the Abu Dhabi HSBC Championship, the first Rolex Series event of the new season, held at the Abu Dhabi Golf Club in the United Arab Emirates.

BT Sport 1

413 413 867 527 408 430

6.00 AM **Cricket: Big Bash League**
7.00 **LIVE Cricket: Big Bash League Sydney Thunder v Melbourne Renegades.**
10.00 **LIVE Cricket: Big Bash League Perth Scorchers v Melbourne Stars.**
1.15 PM **BT Sport Big Bash Reload**
1.30 **UEFA Champions League**
2.00 **LIVE Coppa Italia Fiorentina v Atalanta.** Kick-off 2.00pm.
4.00 **Premier League Reload**
4.15 **Bundesliga Special**
4.45 **UEFA Champions League**
5.00 **LIVE Coppa Italia AC Milan v SPAL.** Kick-off 5.00pm.
7.00 **Premier League World**
7.30 **UEFA Champions League**
7.45 **LIVE Coppa Italia Juventus v Udinese.** Kick-off 7.45pm.
9.45 **Rugby Tonight On Tour**
10.15 **UFC Countdown**
11.15 **UFC Fight Flashback**
11.45 **Wilt Chamberlain: Borscht Belt Bellhop** Documentary.
12.00 M'T **LIVE College Basketball** Coverage of an NCAA clash.
2.00 AM **LIVE College Basketball** Coverage of an NCAA clash
4.00 **to 6.00** AM **Highlights**

BT Sport 2

414 414 868 528 409 431

6.00 AM **Emirates FA Cup**
7.30 **WWE Raw Highlights**
8.30 **Premier League Review**
9.30 **Early Kick-Off**
9.45 **What I Wore: Hector Bellerin**
10.00 **Heineken Champions Cup Highlights** Recent action.
11.00 **Ligue 1 Highlights**
12.00 NOON **What I Wore: Jermain Defoe**
12.15 PM **LIVE Bangabandhu BPL T20** Coverage from Bangladesh.
4.15 **BT Sport Goals Reload**
4.30 **No Filter WWE**
5.00 **WWE Raw Highlights**
6.00 **BT Sport Reload**
6.30 **BT Sport Goals Reload**
7.00 **BT Sport Score Best Bits**
7.30 **What I Wore: Jermain Defoe**
7.45 **LIVE Ligue 1 Monaco v Paris Saint-Germain.** Coverage of the French top-flight clash from Stade Louis II. Kick-off 8.00pm.
10.00 **WWE Monday Night Raw**
12.30 AM **Cricket: Big Bash League**
2.30 **Rugby Tonight On Tour**
3.00 **Broke** Documentary.
4.30 **Bundesliga Special**
5.00 **BT Sport Reload**
5.30 **to 6.00** AM **BT Sport Goals Reload**

BT Sport 3

417 417 869 529 410 432

6.00 AM **Coppa Italia** Another chance to see Napoli v Perugia.
7.30 **Coppa Italia** Lazio v Cremonese.
9.00 **Coppa Italia** Another chance to see Inter Milan v Cagliari.
10.30 **Barclays FA Women's Super League** Action from Manchester City Women v Everton Ladies.
12.00 NOON **Bundesliga – Games of the Season So Far**
4.00 PM **Cricket: Big Bash League**
6.00 **Bundesliga Special**
6.30 **Emirates FA Cup**
8.00 **Rugby Tonight On Tour**
8.30 **Cricket: Big Bash League** Action from Sydney Thunder v Melbourne Renegades.
9.30 **Cricket: Big Bash League** Action from Perth Scorchers v Melbourne Stars.
10.30 **Coppa Italia** A re-run of Fiorentina v Atalanta.
12.00 M'T **Coppa Italia** Another chance to see AC Milan v SPAL.
1.30 AM **Coppa Italia** A re-run of Juventus v Udinese.
3.00 **Ligue 1** Action from Monaco v Paris Saint-Germain.
4.00 **World Poker Tour Series**
5.00 **to 6.00** AM **Fishing: On The Bank**

Sky Sports Action

407 407 861 517 507

6.00 AM **Boxing Gold**
7.00 **Sporting Records**
8.00 **Boxing Gold**
9.00 **NFL: America's Game**
10.00 **Sporting Records**
10.30 **Hooked on Africa**
11.00 **NFL: America's Game**
12.00 NOON **Triathlon**
1.00 PM **NFL 100-All Time Team**
2.00 **NFL Highlights**
3.00 **When Naz Hit New York** The story of 'Prince' Naseem Hamed's 1997 bout against Kevin Kelley.
3.30 **Darts Gold**
4.00 **NFL Highlights** Action from Baltimore Ravens v TBA.
5.00 **NFL Highlights** Action from San Francisco 49ers v TBA.
6.00 **Triathlon** Action from the Welsh Triathlon Super Series.
7.00 **NBC's ProFootballTalk** American football discussion.
9.00 **Inside the Huddle** NFL show.
10.00 **Darts Gold**
10.30 **Hooked on Africa**
11.00 **Inside the Huddle**
12.00 M'T **NFL: America's Game**
1.00 AM **Inside the Huddle**
2.00 **NFL – Greatest Games**
3.30 **Legends of Darts**
4.00 **Sporting Records**
5.00 **to 6.00** AM **Sporting Greats**

Sky Sports Mix

145 145 838 520 510

6.00 AM **My Icon**
7.00 **Sporting Records**
8.00 **Allen Iverson: The Answer**
9.00 **Sporting Records**
9.30 **My Icon**
10.00 **NFL: America's Game** The story of Pittsburgh Steelers' 1974 Super Bowl success over Minnesota Vikings at the Tulane Stadium in New Orleans.
11.00 **Sporting Greats**
1.00 PM **Sporting Records**
1.30 **My Icon**
2.00 **NFL: A Football Life** A profile of Bill Parcells.
3.00 **My Icon**
4.00 **NFL: America's Game**
5.00 **NFL Highlights** Action from Kansas City Chiefs v TBA.
6.00 **NFL Highlights** Action from Green Bay Packers v TBA.
7.00 **World Surf League**
8.00 **Cape To Cape Western Australia** Mountain biking action.
9.00 **Triathlon** From Thailand.
10.00 **Soccer AM: The Best Bits**
10.30 **Hooked on Africa**
11.00 **Premier League World**
11.30 **My Icon**
12.00 M'T **to 6.00** AM **Mix Shorts: Masterclasses**

BT Sport/ESPN

423 423 872 530 411 434

6.00 AM **Around the Horn**
6.30 **ESPN FC** Football news.
7.00 **Pardon the Interruption**
7.30 **XTERRA World Series**
8.00 **College Football**
10.30 **Pardon the Interruption**
11.00 **Around the Horn**
11.30 **ESPN FC** Football news.
12.00 NOON **College Football**
4.00 PM **College Basketball**
5.45 **Around the Horn**
6.15 **ESPN FC** Football news.
6.45 **BT Sport Reload**
7.00 **Pardon the Interruption**
7.30 **College Basketball**
11.00 **BT Sport Reload**
11.30 **LIVE College Basketball South Carolina Gamecocks v Kentucky Wildcats.**
1.30 AM **LIVE College Basketball Arkansas Razorbacks v Vanderbilt Commodores.**
3.30 **College Football 150**
5.00 **to 6.00** AM **World Series of Poker**

Eurosport 1

410 410 864 521 412 435

6.00 AM **LIVE ATP Tennis** Coverage of day four of the Adelaide International from Memorial Drive Tennis Centre in Australia.
10.00 **Hall of Fame – PyeongChang**
11.00 **Alpine Skiing**
12.00 NOON **LIVE Snowboarding** The World Cup meeting from Bad Gastein in Austria.
1.20 PM **LIVE Biathlon** Coverage of the World Cup meeting from Ruhpolding, Germany.
2.55 **Cycling: Get to Know**
3.00 **ATP Tennis** As 9.00pm.
6.00 **Biathlon** From Germany.
7.00 **Alpine Skiing** From Austria.
8.00 **Snowboarding** From Austria.
9.00 **ATP Tennis** Action from day four of the Adelaide International.
10.30 **Dakar Rally** Stage nine.
11.00 **ATP Tennis** As 9.00pm.
12.30 **to 6.00** AM **LIVE ATP Tennis** The Adelaide Internationa quarter-finals from Memorial Drive Tennis Centre in Australia.

Eurosport 2

411 411 865 522 413 436

7.00 AM **LIVE Tennis: Australian Open Qualifying** Day two of qualifying from Melbourne Park.
9.00 **Show Jumping: FEI World Cup**
10.00 **Alpine Skiing**
11.00 **Masters Snooker**
1.00 PM **LIVE Masters Snooker Kyren Wilson v Jack Lisowski.** The first-round match on day four at Alexandra Palace in London.
4.30 **Dakar Rally**
5.00 **Formula E**
5.30 **Tennis: Aus Open Qualifying**
6.30 **Masters Snooker**
6.45 **LIVE Masters Snooker Mark Williams v Stuart Bingham.** The first-round match on day four at Alexandra Palace in London.
10.30 **Snooker 147s**
11.00 PM **to 7.00** AM **LIVE Tennis: Australian Open Qualifying** Day three of qualifying for the first Grand Slam event of the year, held at Melbourne Park.

Sky Sports Arena

408 408 862 518 508

6.00 AM **Highlights**
8.00 **Sporting Greats**
9.00 **Sporting Records**
10.00 **Boxing Gold**
11.00 **Super League Gold**
12.00 NOON **Betfred Super League**
1.00 PM **Sporting Greats**
1.30 **Hooked on Africa**
2.00 **NBA Champions 2011**
3.30 **NBA Classic Games**
4.30 **Hooked on Africa**
5.00 **Betfred Super League**
6.00 **Super League Gold**
6.30 **NBA Special: The 1984 Draft**
8.00 **NBA Heatcheck**
8.30 **NBA GameTime**
9.00 **Kobe Bryant: The Interview**
10.00 **Motorsport Mundial**
10.30 **NBA Heatcheck**
11.00 **NBA: The Warm Up**
12.00 M'T **Boxing Gold**
1.00 AM **NBA: Sounds of the Finals**
1.30 **NBA Classic Games**
2.30 **LIVE NBA Houston Rockets v Portland Trail Blazers.**
5.00 **to 6.00** AM **Sporting Records**

Sky Sports F1

406 406 860 516 506

6.00 AM **The Home of F1**
11.00 **Formula 1** The 2019 Austrian Grand Prix first practice session.
12.45 PM **Formula 1** Action from the 2019 Austrian Grand Prix second practice session.
2.30 **Formula 1** The 2019 Austrian Grand Prix third practice session.
3.45 **Formula 1** The 2019 Austrian Grand Prix qualifying session.
5.30 **The F1 Show**
6.00 **Austrian F1 GP: Pit Lane**
7.00 **Austrian F1 GP: On The Grid**
7.35 **Formula 1** The Austrian Grand Prix: Another chance to see the ninth round of the 2019 season, held at the Red Bull Ring.
9.50 **Austrian F1 GP: Paddock**
10.35 **Ant in the Simulator**
11.00 **Austrian F1 GP Best Bits**
11.30 **Formula 1** Highlights of the 2019 Austrian Grand Prix.
12.30 AM **F1 Weekend Debrief: Austria** A review of the race.
1.00 **to 6.00** AM **The Home of F1**

Thursday

16 January

Evening Planner

Cricket

South Africa v England
Sky Sports Cricket HD, play starts 8am
Day one of the third –and penultimate Test between South Africa and England in St George's Park, Port Elizabeth

Documentary

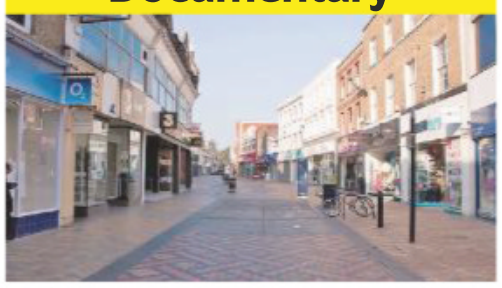

High Streets: End of the Road? Tonight
ITV HD, 7.30pm (times vary)
Geraint Vincent follows the fortunes of Dalton Road in Barrow-in-Furness

Documentary

Addicted to Painkillers? Britain's Opioid Crisis
BBC2 HD, 9pm
Michael Mosley examines the nation's reliance on prescription medicine

Crime drama

Death in Paradise
BBC1 HD, 9pm
An artist is found dead and the lead is a drink can, while Jack is getting confused by his feelings for Anna

SKY EVENING TIME	7.00PM	7.30PM	8.00PM	8.30PM	9.00PM	9.30PM	10.00PM	10.30PM
Favourites								
101 BBC1	7.00 The One Show	7.30 EastEnders	8.00 Best Home Cook		9.00 Death in Paradise		10.00 News; Local News	10.35 Question...
102 BBC2	7.00 Snooker: The Masters – Live		8.00 Baby Chimp Rescue		9.00 Addicted to Painkillers? Britain's...		10.00 Mum	10.30 Newsnight
103 ITV	7.00 Emmerdale	7.30 High Streets... †	8.00 Emmerdale	8.30 Gino's Italian... †	9.00 Welcome to HMP Belmarsh with Ross...		10.00 News; Local News	
104 CHANNEL 4	7.00 News		8.00 The Supervet: Noel Fitzpatrick		9.00 8 Out of 10 Cats Does Countdown		10.00 Naked Attraction	
105 CHANNEL 5	7.00 Chimp Island		8.00 Bargain-Loving Brits in the Sun		9.00 The All-Inclusive: How Do They Do It?		10.00 The World's Most Luxurious Superyacht	
106 SKY ONE	7.00 The Simpsons				9.00 A League of Their Own: European...		10.00 The Russell Howard Hour	
Entertainment								
116 BBC4	7.00 Beyond 100 Days	7.30 The Sky at Night	8.00 The Great British Year		9.00 Einstein's Quantum Riddle		10.00 Wonders of the Universe	
118 ITV2	◂ 5.55 Take Me Out	7.30 You've Been...	8.00 Two and a Half...	8.30 Superstore	9.00 Love Island			10.05 Iain Stirling's CelebAbility
136 MORE4	◂ 6.55 Car S.O.S		7.55 Escape to the Chateau		9.00 Grand Designs		10.00 New Amsterdam	
135 E4	7.00 Hollyoaks	7.30 Celebrity Coach Trip		8.35 Big Bang...	9.00 Film: Riddick			
107 SKY WITNESS	7.00 Border Security: Australia's Front Line		8.00 Ghost Whisperer		9.00 The Rookie		10.00 Madam Secretary	
108 SKY ATLANTIC	7.00 CSI		8.00 Blue Bloods		9.00 John Adams			10.30 The Deuce
110 GOLD	7.00 Open All Hours	7.40 Dad's Army			9.00 The Good Life	9.40 Fawlty Towers		10.25 Not Going Out
111 DAVE	7.00 Richard Osman's...	7.40 Would I Lie to You?			9.00 Live at the Apollo		10.00 Taskmaster	
119 ITV3	◂ 6.00 Foyle's War		8.00 Lewis				10.00 The Bay	
120 ITV4	7.00 The Chase Celebrity Special		8.00 Heathrow: Inside Britain's Busiest...		9.00 Film: Rocky Balboa			
112 COMEDY CENTRAL	7.00 Friends				9.00 Film: The Man from U.N.C.L.E			
114 SYFY	7.00 Star Trek: Deep Space Nine				9.00 Blood & Treasure		10.00 Film: 12 Rounds	
109 W	7.00 Property Brothers		8.00 Inside the Ambulance		9.00 999 Rescue Squad		10.00 One Born Every Minute	
113 UNIVERSAL	7.00 NCIS				9.00 Condor			
124 FOX	7.00 NCIS				9.00 The Fix		10.00 NCIS	
122 SKY ARTS	7.00 The Sixties		8.00 Twiggy: The Face of the 60s		9.00 Film: I Am Heath Ledger			
Documentary								
125 DISCOVERY	7.00 Supertruckers		8.00 Wheeler Dealers: Dream Car		9.00 Unexplained and Unexplored		10.00 Expedition Bigfoot	
162 ANIMAL PLANET	7.00 Animal Cops Houston		8.00 Nature's Strangest Mysteries: Solved		9.00 Alaska: The Last Frontier		10.00 Animal Cops Detroit	
129 NAT GEO	7.00 Air Crash Investigation		8.00 Wicked Tuna: North v South		9.00 Supercar Megabuild			
130 HISTORY	7.00 Storage Wars		8.00 Ultimate Mysteries		9.00 Hunting UFOs: Investigating Alien Hotspots			
155 YESTERDAY	7.00 Abandoned Engineering		8.00 Bangers and Cash		9.00 Train Truckers		10.00 Steam Train Britain	
166 EDEN	7.00 The Life of Mammals		8.00 Wild Caribbean		9.00 Ten Deadliest Snakes with Nigel Marven		10.00 Nature's Great Migrations	
Films								
301 SKY PREMIERE	◂ 6.00 Out of Blue		8.00 Us				10.00 Rust Creek	
303 SKY MEGAHITS	◂ 6.00 E.T. The Extra Terrestrial		8.00 Mission: Impossible – Fallout					10.30 Titanic
304 SKY GREATS	◂ 6.45 Vertigo				9.00 Psycho			
305 SKY DISNEY	◂ 5.45 Mary Poppins Returns		8.00 Dumbo				10.00 Snow White and the Seven Dwarfs	
306 SKY FAMILY	◂ 6.10 Ferdinand		8.00 Babe			9.40 Who Framed Roger Rabbit		
307 SKY ACTION	◂ 6.15 Alpha		8.00 Mortal Engines					10.20 Wanted
308 SKY COMEDY	◂ 6.00 Get Him to the Greek		8.00 Sometimes Always Never			9.45 Blockers		
309 SKY THRILLER	◂ 6.45 Papillon				9.00 Greta			
310 SKY DRAMA	◂ 5.50 White Boy Rick		8.00 About a Boy				10.00 Say Anything	
311 SKY SCI-FI	◂ 6.00 Flash Gordon		8.00 Big Trouble in Little China			9.45 Halloween		
302 SKY SUPERHEROES	7.00 Ant-Man and the Wasp				9.00 Captain Marvel			
313 FILM4	◂ 6.55 Men in Black 3				9.00 Split			
315 TCM		7.15 Murder at the Gallop			9.00 Training Day			
Sport								
401 MAIN EVENT	◂ 5.00 PGA Tour Golf – Live: Day one of the American Express tournament from PGA West Stadium Course at La Quinta Country Club in California							
402 PREMIER LEAGUE	7.00 PL Match Pack	7.30 PL World	8.00 Gary Neville's Soccerbox		9.00 PL Match Pack	9.30 PL World	10.00 The Debate	
403 FOOTBALL	7.00 Carling Cup Final 2008/09		8.00 Carling Cup Final 2011/12		9.00 League Cup Final Highlights		10.00 EFL Greatest...	10.30 SPFL...
404 CRICKET	7.00 Test Cricket		8.00 Cricket Debate		9.00 Test Cricket		10.00 Cricket Debate	
413 BT SPORT 1	◂ 6.30 Heineken Champions Cup		8.00 Cricket: Big Bash League		9.00 W-League Football		10.00 PSA Squash – Live: From New York	
414 BT SPORT 2		7.15 WWE Friday Night SmackDown			9.00 WWE Monday Night Raw			

◂ Denotes programmes starting before 7.00pm † Regions vary

THURSDAY

SAVE UP TO 36%
SUBSCRIPTION OFFER: 6 ISSUES FOR £1*
Subscribe online www.tvandsatsubs.com/AXN9
OR CALL 03303331113 and quote code AXN9
*Your payments will then continue at £19.99 payable every three months, saving 36%

Thursday

BBC1

101 101/115 801 | 101 108 | 1 101 | 101 101/106

6.00 AM **Breakfast** (S)
9.15 **Rip Off Britain: Holidays** New edition 9/10. (S)
10.00 **Homes Under the Hammer** New edition In Romford. (S)
11.00 **Wanted Down Under** New edition A week in Brisbane. (S)
11.45 **Caught Red Handed** New edition
12.15 PM **Bargain Hunt** (S)(R)(AD)
1.00 **BBC News** (S)
1.30 **Local News** (S)
1.45 **Doctors** (S)(AD)
2.15 **Father Brown** New episode (S)
3.00 **I Escaped to the Country** New edition The Peak District. (S)(AD)
3.45 **The Farmers' Country Showdown** New edition 9/20. (S)
4.30 **Antiques Road Trip** New edition
5.15 **Pointless** New edition Quiz. (S)
6.00 **BBC News** (S)
6.30 **Local News** (S)

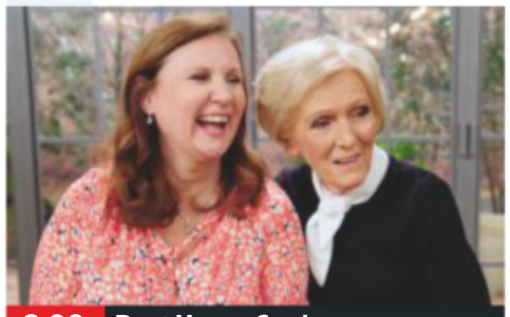

8.00 Best Home Cook

7 PM

7.00 **The One Show** A mixture of celebrity chat and stories of interest. (S)
7.30 **EastEnders** Phil spots the police outside Karen's house, and Honey gets a wake-up call. (S)(AD)

8 PM

8.00 **Best Home Cook** New edition 3/8. Mary Berry asks the contestants to produce their ultimate Sunday brunch, before rustling up a dish from scratch using a sweet ingredient. Claudia Winkleman hosts the culinary contest. (S)

9 PM

9.00 **Death in Paradise** New episode 2/8. An artist is found dead in suspicious circumstances and it seems a drink can could hold the answer to the mystery. Jack is confused by his blossoming feelings for Anna. (S9) (S)(AD)

10 PM

10.00 **BBC News** (S)
10.25 **Local News** (S)
10.35 **Question Time** New edition Fiona Bruce chairs the topical debate from Liverpool. (S)
11.35 **Brexitcast** New edition A mix of light-hearted gossip and serious analysis about the latest goings-on from Westminster and Brussels, with Laura Kuenssberg, Katya Adler, Adam Fleming and Chris Mason. (S)
12.05 AM **Weather for the Week Ahead** Seven-day forecast. (S)
12.10 **to 6.00** AM **BBC News** (S)

BBC2

102 102/115 802 | 102 102 | 2 102 | 102 102/106

6.30 AM **Wanted Down Under** (S)(R)
7.15 **The Farmers' Country Showdown** The Isle of Wight show. (S)(R)
8.00 **Sign Zone: Baby Chimp Rescue** (R)
9.00 **BBC News** (S)
10.00 **Victoria Derbyshire** (S)
11.00 **BBC Newsroom Live** (S)
12.15 PM **Politics Live** (S)
1.00 **LIVE Snooker: The Masters** Hazel Irvine presents coverage of the opening quarter-final at Alexandra Palace in London. (S)
4.45 **The Hairy Bikers' Pubs That Built Britain** (S)(R)(AD)
5.15 **Flog It!** From Cheshire. (S)(R)
6.00 **Richard Osman's House of Games** New edition With Andrea McLean, Adil Ray and Rita Simons. (S)
6.30 **Great British Railway Journeys** New edition 9/15. Michael Portillo visits Paignton. (S)(AD)

8.00 Baby Chimp Rescue

7.00 **LIVE Snooker: The Masters** Hazel Irvine presents coverage of the second quarter-final on the fifth day at Alexandra Palace in London. With commentary and analysis from Steve Davis, Stephen Hendry and John Virgo. (S)

8.00 **Baby Chimp Rescue** New edition 2/3. As plans come together for the new sanctuary, a cold breaks out among the baby chimpanzees with disastrous consequences, and the arrival of an adult male brings new challenges. (S)(AD)

9.00 **NEW Addicted to Painkillers? Britain's Opioid Crisis** Dr Michael Mosley investigates the UK's use of prescription painkillers, meeting patients struggling with addiction and GPs helping those suffering from chronic pain. (S)

10.00 **Mum** 1/6. Cathy and her family arrive in the countryside to celebrate Derek's birthday. (S3) (S)(R)(AD)
10.30 **Newsnight** (S)
11.10 **Weather** (S)
11.15 **Snooker: The Masters** (S)
12.05 AM **Snooker: The Masters – Extra** Extended highlights. (S)
2.05 **Sign Zone: Cornwall: This Fishing Life** 1/6. (S)(R)(AD)
3.05 **Sign Zone: Snow Cats and Me** 2/2. Koshka's family continue on the road to recovery. (S)(R)(AD)
4.05 **Sign Zone: Dom Does America** 2/10. Dominic Littlewood works as a paramedic in Texas. (S)(R)(AD)
4.50 **to 6.30** AM **Previews** (S)

ITV

103 103/176 803 | 103 113/103 | 3 103 | 103 111

6.00 AM **Good Morning Britain** (S)
9.00 **Lorraine** (S)
10.00 **This Morning** (S)
12.30 PM **Loose Women** Celebrity interviews and topical debate from a female perspective. (S)
1.30 **ITV News** (S)
1.55 **Local News** (S)
2.00 **Dickinson's Real Deal** New edition David Dickinson and the dealers turn up in Middlesbrough, where items include an oboe and a haul of gold jewellery. (S)
3.00 **Tenable** New edition A family from Andover take part. (S)
4.00 **Tipping Point** New edition Quiz hosted by Ben Shephard. (S)
5.00 **The Chase** New edition Game show hosted by Bradley Walsh. (S)
6.00 **Local News** (S)
6.30 **ITV News** (S)

9.00 Welcome to HMP Belmarsh...

7.00 **Emmerdale** Rhona makes a discovery, and Jai fights temptation. (S)(AD)
7.30 **High Streets: End of the Road? Tonight** New edition The decline of high-street spending. (S)

8.00 **Emmerdale** Rhona confronts Marlon, and Jai begins to unravel. (S)(AD)
8.30 **Gino's Italian Express** Series finale 8/8. Gino takes a railway adventure to picturesque Lake Iseo. (S)(AD)

9.00 **Welcome to HMP Belmarsh with Ross Kemp** Series finale 2/2. Ross meets prisoner Claire Darbyshire, who was given one of the lowest minimum terms for murder in legal history after killing her father. (S)(AD)

10.00 **ITV News** (S)
10.30 **Local News** (S)
10.45 **Regional Programmes** See local variations. (S)
11.10 **Grantchester** 1/6. When a student from a prestigious all-female college is found dead, Will and Geordie must infiltrate the world of campus politics to find the killer. (S5) (S)(R)(AD)
12.10 AM **Tenable** Quiz show. (S)
1.00 **Ideal World**
3.00 **High Streets: End of the Road? Tonight** As 7.30pm. (S)(R)
3.25 **Nightscreen**
5.05 **to 6.00** AM **Judge Rinder** (SL)(R)

+1 hour 203 | 114 | 33 | 112

CHANNEL 4

104 104/138 803 | 104/141 | 4 104 | 104

6.30 AM **Cheers** 11&12/27. (S9) (S)(R)
7.20 **The King of Queens** (S)(R)(AD)
8.10 **Everybody Loves Raymond** (S)(R)
9.10 **Frasier** 5&6/25. (S11) (S)(R)(AD)
10.10 **Undercover Boss USA** (S)(R)
11.05 **Ramsay's Kitchen Nightmares USA** A French restaurant. (S)(R)
12.00 NOON **News** (S)
12.05 PM **Sun, Sea and Selling Houses**
1.05 **Escape to the Chateau: DIY** Jayne and Steve battle a giant four-poster bed. (S)(R)
2.10 **Countdown** New edition (S)
3.00 **A Place in the Sun** (S)(R)
4.00 **A New Life in the Sun** New edition A mini-golf course in Spain does a roaring trade. (S)
5.00 **Couples Come Dine with Me** New edition From East Anglia. (S)
6.00 **The Simpsons** (S)(R)(AD)
6.30 **Hollyoaks** (S)(AD)

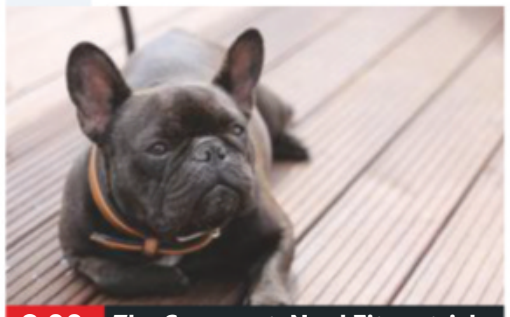

8.00 The Supervet: Noel Fitzpatrick

7.00 **News** (S)

8.00 **The Supervet: Noel Fitzpatrick** New edition The vet treats a French bulldog struggling to move and a Staffordshire bull terrier suffering because the bones in its elbows do not fit properly. (S)(AD)

9.00 **8 Out of 10 Cats Does Countdown** New edition Joe Wilkinson and Kiri Pritchard-McLean join Sean Lock and Jon Richardson for the words-and-numbers game, with The Brett Domino Trio in Dictionary Corner. (S)

10.00 **Naked Attraction** New edition Flight attendant Alex from Bristol hopes he can find the perfect man in one of the pods, and 26-year-old horse-lover Laura from Gloucestershire is looking for a sexy stallion. (S)(AD)
11.05 **Naked Beach** New edition A woman learns to embrace her figure and stop wearing so many baggy black clothes. (S)(AD)
12.00 M'T **24 Hours in A&E** (S)(R)(AD)
1.00 AM **The Supervet** (S)(R)(AD)
1.55 **Come Dine with Me** (S)(R)
2.50 **Phil Spencer's Stately Homes** (R)
3.45 **Grand Designs** (S)(R)(AD)
4.40 **Kirstie's Celebrity Craft Masters**
5.30 **Kirstie's Vintage Gems** (S)(R)
5.50 **to 6.30** AM **Countdown** (S)(R)

+1 hour 204 | 142 | 15 | 109 | 121

(S) Subtitles (SL) Signing (R) Repeat (AD) Audio Description

CHANNEL 5

105 105 805 | 154 105 | 5 105 | 105 105

6.00 AM **Milkshake!**
9.15 **Jeremy Vine** (S)
11.15 **The Dog Rescuers with Alan Davies** (S)(R)
12.10 PM **News** (S)
12.15 **Police Interceptors** (S)(R)
1.10 **Access** Showbiz news. (S)
1.15 **Home and Away** (S)(AD)
1.45 **Neighbours** (S)
2.15 **FILM The Wrong Neighbour** Thriller starring Steve Richard Harris and Ashlynn Yennie. (S) (2017, 15, 105min) ★★
4.00 **Friends** 1&2/24. (S1) (S)(R)
5.00 **News** (S)
5.30 **Neighbours** Chloe is struggling with the long work hours. (S)(R)
6.00 **Home and Away** Ben feels the pressure as he gets ready to reopen his business. (S)(R)(AD)
6.30 **News** (S)

9.00 The All-Inclusive: How Do...

7.00 Chimp Island A portrait of Ngamba Island Chimpanzee Sanctuary, where orphaned and rescued chimps are given a second chance at life within a safe community of fellow primates. (S)(R)

8.00 Bargain-Loving Brits in the Sun New edition 2/9. Bambi shows newcomers around the Saydo caravan park, Kim and Matt reopen their chip shop, and Harrison tries to sell tickets for a boat tour. (S)

9.00 The All-Inclusive: How Do They Do It? New edition 2/4. Three groups of holidaymakers visit the same all-inclusive resort with tips on getting the best sunbed and different lunchtime ideas. (S)

10.00 The World's Most Luxurious Superyacht A peek at one of the world's most sumptuous yachts as the Haidars display their 52m floating palace, where 13 staff attend to the family's every need. (S)(R)

11.05 **Busted in Bangkok** 1/6. Thailand's tourist police. (S)(R)
12.05 AM **Traffic Cops** (S)(R)
1.00 **21.co.uk Live Casino Show** (S)
3.00 **Access** Showbiz news. (S)
3.10 **The Dog Rescuers with Alan Davies** (S)(R)
4.00 **Britain's Greatest Bridges** (R)
4.45 **House Doctor** (S)(SL)(R)
5.10 **Great Artists** (S)(SL)(R)
5.35 **to 6.00** AM **Wildlife SOS** (SL)(R)

+1 hour 205 | 155 | 44 | 128

SKY ONE

106 106 806 | 110 109

6.00 AM **Monkey Business** (S)(R)
7.00 **Animal 999** (S)(R)
8.00 **The Dog Whisperer** (R)
9.00 **Motorway Patrol** (S)(R)
10.00 **Micro Monsters with David Attenborough** (S)(R)
11.00 **NCIS: Los Angeles** (S10) (S)(R)
1.00 PM **Hawaii Five-0** (S7) (S)(R)
3.00 **Firefighters** (S)(R)
4.00 **Modern Family** (S7) (S)(R)
5.00 **The Simpsons** *King Leer:* Homer discovers Moe is estranged from his family. (S)(R)
5.30 **Futurama** *The Inhuman Torch:* Bender enjoys the attention after putting out a fire. (S)(R)
6.00 *Saturday Morning Fun Pit:* The friends star in Saturday morning-style cartoons. (S)(R)
6.30 **The Simpsons** *Itchy and Scratchy: The Movie.* (S)(R)

10.00 The Russell Howard Hour

7.00 The Simpsons *Treehouse of Horror:* Featuring the guest voice of James Earl Jones. (S)(R) **7.30** *Marge Gets a Job:* Marge takes a job at the power plant. Featuring the voice of Tom Jones. (S)(R)

8.00 The Simpsons *New Kid on the Block:* Bart develops a crush on his babysitter. Featuring the voice of Sara Gilbert. (S)(R) **8.30** *Mr Plow:* Featuring the voices of Linda Ronstadt and Adam West. (S)(R)

9.00 A League of Their Own: European Road Trip New edition Andrew Flintoff and Jamie Redknapp are joined by Alan Carr and Romesh Ranganathan at La Tomatina festival, before visiting Barcelona.

10.00 The Russell Howard Hour New episode Topical comedy and entertainment show in which the host picks through the biggest UK and international stories, and is joined by celebrity guests.

11.00 **Sick of It** 1&2/6. (S2) (R)
12.00 M'T **An Idiot Abroad** 2/8. Exploring India. (S)(R)(AD)
1.00 AM **Brit Cops: Frontline Crime UK** Police officers in west Wales deal with a dangerous domestic incident. (S)(R)
2.00 **Brit Cops: War on Crime** (R)
3.00 **Road Wars** (S)(R)
4.00 **Futurama** (S)(R)
5.00 **to 6.00** AM **Stargate SG-1** (R)

+1 hour 206

LOCAL VARIATIONS

BBC1

SCOTLAND
Sky **951**, Virgin **862**, Freesat **960**
No variations
N. IRELAND
Sky **953**, Virgin **863**, Freesat **957**
No variations
WALES
Sky **952**, Virgin **864**, Freesat **964**
No variations

BBC2

N. IRELAND
Sky **972**, Freesat **969**
No variations
WALES
Sky **971**, Freesat **971**
10.00-10.30pm
The Tuckers (S)(R)

ITV

As main ITV except:
ANGLIA
10.45-11.10pm
Anglia Late Edition (S)
BORDER/TYNE TEES
10.45-11.10pm
Around the House (S)
LONDON
10.45-11.10pm
The Late Debate (S)
CENTRAL
10.45-11.10pm
Central Lobby (S)
GRANADA
10.45-11.10pm
The Granada Debate (S)
MERIDIAN
10.45-11.10pm
The Last Word (S)
WALES
10.45-11.10pm
Wales on TV (S)
WEST/WESTCOUNTRY
10.45-11.10pm The Westcountry Debate (S)
YORKSHIRE
10.45-11.10pm
Last Orders (S)

S4C

Sky **134**, Virgin **166**, Freesat **120**
6.00am Cyw **12.00noon** Newyddion S4C a'r Tywydd **12.05pm** Codi Hwyl: Llydaw – I Lydaw **12.30** Heno **1.30** Pobl a'u Gerddi **2.00** Newyddion S4C a'r Tywydd **2.05** Prynhawn Da New edition **3.00** Newyddion S4C a'r Tywydd **3.05** Am Dro! **4.00** Awr Fawr **5.00** Stwnsh **6.00** Newyddion S4C a'r Tywydd **6.05** Bwyd Bach Shumana a Catrin **6.30** Rownd a Rownd (AD) **7.00** Heno New edition **7.30** Pobol y Cwm (AD) **8.00** Gwesty Aduniad New edition **9.00** Newyddion 9 a'r Tywydd **9.30** Gwyl Lleisiau Eraill Series finale **10.30** Hansh New edition **11.00** Y Stiwdio Gefn **11.30pm-12.05am** Mwy o Sgorio

TV&Satellite week
Best for Sky and Virgin

BBC4

116 116 | 107 | 9/68 | 106 | 173 107

BBC4 programmes start at 7.00pm

7.00 PM **Beyond 100 Days** Followed by **Weather**
7.30 **The Sky at Night** A group of novice stargazers.
8.00 **The Great British Year** 2/4. Following British wildlife through the seasons, focusing on Spring.
9.00 **NEW Einstein's Quantum Riddle** Exploring the concept of quantum entanglement, which deals with the behaviour of particles, and how it could lead to a profound new understanding of reality.
10.00 **Wonders of the Universe** 1/4. Professor Brian Cox explores the development of mankind and the universe.
11.00 **Michael Mosley vs the Superbugs**
12.00 M'T **...The Golden Ages of British Sculpture**
1.00 AM **Bought with Love: British Art Collections**
2.00 **A History of Art in Three Colours**
3.00 **to 4.00** AM **Einstein's Quantum Riddle**

MORE4

136 136 830 | 147 195 | 18 | 124

8.55 AM **A Place in the Sun: Summer Sun** Double bill.
10.55 **The Great British Bake Off** The semi-final.
12.15 PM **Find It, Fix It, Flog It**
2.20 **Four in a Bed**
4.55 **The Secret Life of the Zoo** An outbreak of disease in the penguin colony leaves one chick fighting for its life.
5.55 **Kirstie and Phil's Love It or List It** Property series.
6.55 **Car S.O.S** Fuzz Townshend and Tim Shaw secretly restore a Fiat Spider.
7.55 **Escape to the Chateau** The start of the wedding season sees the Strawbridges at their busiest.
9.00 **Grand Designs** Kevin McCloud meets a couple building a home on a 16-acre plot in Lincolnshire.
10.00 **New Amsterdam** New episode *The King of Swords:* 16/22. Max and his staff struggle to keep the patients safe with few resources during a snowstorm, even if it means taking to the streets of the city and braving the blizzard. (S1)
11.00 **999: What's Your Emergency?**
12.00 M'T **8 Out of 10 Cats Does Countdown**
1.00 AM **Ramsay's Kitchen Nightmares USA**
2.00 **New Amsterdam**
2.55 **to 3.30** AM **Food Unwrapped**

+1 hour 236 | 196 | 86 | 125

ITV2

118 118 816 | 115 176 | 6 | 113

7.00 AM **Dinner Date**
8.00 **Emmerdale**
8.30 **Coronation Street**
9.30 **Ellen DeGeneres Show**
10.25 **Superstore**
11.20 **Dress to Impress**
12.15 PM **Emmerdale**
12.45 **Coronation Street**
1.50 **The Ellen DeGeneres Show** New edition
2.45 **Supermarket Sweep**
3.50 **Dinner Date**
4.50 **Dress to Impress**
5.55 **Take Me Out**
7.30 **You've Been Framed! Gold** Comedy clips.
8.00 **Two and a Half Men** 13/16. Lyndsey asks Alan to move in with her. (S12)
8.30 **Superstore** New episode 4/22. The closure of a shopping centre brings an influx of new customers. (S5)
9.00 **Love Island** New edition Relationship-based reality show with Laura Whitmore.
10.05 **NEW SERIES Iain Stirling's CelebAbility** Entertainment game show.
10.50 **Family Guy** *Jerome Is the New Black:* 7/22. Peter interviews for a friend. (S8)
11.20 **Family Guy**
11.45 **American Dad!**
12.45 AM **The Cleveland Show**
1.15 **Two and a Half Men**
1.40 **Superstore**
2.10 **Hell's Kitchen**
3.00 **to 3.15** AM **Guinness World Records**

+1 hour 218 | 116 | 27 | 114

E4

135 135 829 | 106 145 | 13 | 122

6.00 AM **Hollyoaks**
7.00 **Celebrity Coach Trip**
8.00 **Mike & Molly**
9.00 **Young Sheldon**
10.00 **The Big Bang Theory**
11.00 **The Goldbergs**
12.00 NOON **Brooklyn Nine-Nine**
1.00 PM **The Big Bang Theory**
2.00 **Mike & Molly**
3.00 **Young Sheldon**
4.00 **The Goldbergs**
5.00 **Brooklyn Nine-Nine**
6.00 **The Big Bang Theory**
7.00 **Hollyoaks** The countdown is on for Courtney and Jesse.
7.30 **Celebrity Coach Trip** New edition 9/15. Mr Motivator and Louie Spence join the party in France.
8.35 **The Big Bang Theory** 12/24. Sheldon is encouraged to feign interest in Amy's career. (S5)
9.00 **FILM Riddick** Sci-fi thriller sequel starring Vin Diesel. Space fugitive Riddick combats bounty hunters and fearsome monsters on a desert planet. With Jordi Mollà, Matt Nables and Katee Sackhoff. (2013, 15, 117min) ★★★
11.25 **The Big Bang Theory**
12.25 AM **Brooklyn Nine-Nine**
1.25 **Gogglebox**
2.25 **First Dates**
3.20 **Don't Tell the Bride**
4.15 **to 6.00** AM **The Big Bang Theory**

+1 hour 235 | 146 | 28 | 123

THURSDAY Entertainment

Thursday

Sky Witness

107 107 807 112 111

6.00 AM **Nothing to Declare**
8.00 **Air Ambulance ER**
9.00 **Blue Bloods** 16/22. (S4)
10.00 **Criminal Minds** 15/24. (S8)
11.00 **CSI** 13/25. (S5)
12.00 NOON **Elementary** 6/24. (S5)
1.00 PM **Blue Bloods** 17/22. (S4)
2.00 **Law & Order** 9/24. (S11)
3.00 **The Real A&E**
4.00 **Air Ambulance ER** A teenage boy suffers a major head injury after falling from his bike.
5.00 **Border Security: Australia's Front Line** Four editions.

9.00 The Rookie

7 PM

7.00 **Border Security: Australia's Front Line** Double bill following the work of customs and immigration officials.

8 PM

8.00 **Ghost Whisperer** *Mended Hearts*: 4/22. Melinda is approached by a spirit who was killed in a cycling accident. (S1)

9 PM

9.00 **NEW SERIES The Rookie** *Impact*: 1/10. The team deal with the fallout from the attack in Los Angeles. (S2)

10 PM

10.00 **Madam Secretary New episode** *Accountability*: 7/10. Elizabeth grapples with an action that could lead to war. (S6)
11.00 **Law & Order: SVU** (S14)
12.00 M'T **CSI** 10/25. (S5)
1.00 AM **Chicago Med** 2/10. (S5)
2.00 **Chicago Fire** 2/10. (S8)
3.00 **Chicago PD** 2/10. (S7)
4.00 **Road Wars**
5.00 **to 6.00** AM **Brit Cops: Rapid Response**

+1 hour 207 180

Sky Atlantic

108 108 808

6.00 AM **Storm City** Floods.
7.00 **The British**
8.00 **The Guest Wing**
9.00 **CSI** 10/23. (S4)
10.00 **The West Wing** (S6)
12.00 NOON **Without a Trace** (S5)
2.00 PM **Blue Bloods** 14/22. (S5)
3.00 **The West Wing** (S7)
5.00 **Without a Trace** 1/18. An adopted Sudanese boy disappears from his home. **6.00** 2/18. A crime-scene cleaner and his 18-year-old daughter disappear. (S6)

10.30 The Deuce

7.00 **CSI** *Eleven Angry Jurors*: 11/23. A murder trial drags on for seven weeks, causing tempers to fray among the jury. (S4)

8.00 **Blue Bloods** *Power Players*: 15/22. Erin is given the task of bringing a Mob informant back to New York. (S5)

9.00 **John Adams** *Join or Die*: 1/7. Historical drama with Paul Giamatti. Lawyer John Adams agrees to defend British soldiers in the aftermath of the Boston Massacre. (S1)

10.30 **The Deuce New episode** *Normal Is a Lie*: 3/8. Todd looks at his priorities. (S3)
11.40 **The Sopranos** 2/13. Junior urges Tony to make peace with his mother. (S2)
12.45 AM **The Sopranos** 3/13. Tony's authority is challenged. (S2)
1.50 **Oz** 8/8. (S1)
3.00 **Billions** 12/12. (S4)
4.05 **to 6.00** AM **The West Wing**

+1 hour 208

GOLD

110 110 810 124 310 392

7.15 AM **Chef!**
7.45 **As Time Goes By**
8.20 **2point4 Children**
9.00 **Open All Hours**
9.40 **Hi-de-Hi!**
10.20 **Last of the Summer Wine**
12.20 PM **Keeping Up Appearances**
1.00 **Open All Hours**
1.40 **Hi-de-Hi!**
2.20 **dinnerladies**
3.00 **Keeping Up Appearances**
3.40 **Dad's Army**
4.20 **Last of the Summer Wine**
6.20 **dinnerladies**

6.20 dinnerladies

7.00 **Open All Hours** Arkwright decides to open the shop early.
7.40 **Dad's Army** The platoon boost their fighting strength by acquiring an armoured car. **8.20** The men head off for a weekend at a training camp.

9.00 **The Good Life** Tom's philosophy of life gains him two eager disciples.
9.40 **Fawlty Towers** A loud-mouthed, abrasive American comes to stay at the hotel.
10.25 **Not Going Out** Lee feels stressed after agreeing to give Kate driving lessons.
11.00 **Peep Show** Double bill of the offbeat comedy series.
12.10 AM **The Good Life** As 9pm.
12.50 **Fawlty Towers** As 9.40pm.
1.40 **Not Going Out** As 10.25pm.
2.10 **Peep Show** Double bill.
3.00 **to 4.00** AM **Harry Hill's TV Burp**

+1 hour 210 194

ITV3

119 119 817 117 177 10 115

6.00 AM **Classic Coronation Street**
6.55 **Classic Emmerdale**
7.55 **Heartbeat**
9.00 **George and Mildred**
10.05 **Man About the House**
10.35 **A Touch of Frost**
12.40 PM **Heartbeat**
1.45 **Classic Emmerdale**
2.50 **Classic Coronation Street**
3.55 **The Durrells**
4.55 **Heartbeat**
6.00 **Foyle's War** *The French Drop*: Foyle's investigations lead him into the world of espionage.

8.00 Lewis

Foyle's War (started at 6.00pm)

8.00 **Lewis** *The Ramblin' Boy*: The detective investigates a possible link between the disappearance of a senior police officer and the discovery of a recently embalmed body.

10.00 **The Bay** 4/6. Lisa seeks out Sean, whose revelations lead the team to suspect Nick might have key information. (S1)
11.00 **A Touch of Frost** *Held in Trust*: Jack is tipped for a promotion, but news of a paedophile on his patch ruin the copper's good mood.
1.10 AM **A Touch of Frost**
3.00 **to 3.25** AM **George and Mildred**

+1 hour 219 174 34 116

ITV4

120 120 818 118 178 24 117

6.00 AM **World of Sport: TV Firsts**
6.15 **Quincy ME**
7.05 **Kojak**
7.55 **The Adventures of Sherlock Holmes**
9.05 **Minder**
10.10 **The Professionals**
11.20 **The Sweeney**
12.25 PM **Quincy ME**
1.30 **Kojak**
2.35 **The Adventures of Sherlock Holmes**
3.40 **Minder**
4.50 **The Professionals**
5.55 **The Sweeney**

9.00 Rocky Balboa

7.00 **The Chase Celebrity Special** Paul Young, Jade Jones, Aljaz Skorjanec and Arthur Smith play for charity.

8.00 **Heathrow: Inside Britain's Busiest Airport** Storm Imogen causes chaos on the runways and in the terminals.

9.00 **FILM Rocky Balboa** Sports drama sequel starring Sylvester Stallone. Rocky Balboa lives a quiet life until he's offered the chance to fight the heavyweight world champion. (2006, 12, 102min) ★★★
SEX ●●● VIOLENCE ●●● LANG ●●●

11.10 **FILM The Last Boy Scout** Action thriller starring Bruce Willis as a seedy private eye who teams up with a footballer on a murder case. (1991, 18, 101min) ★★★
1.20 AM **Minder**
2.15 **to 2.40** AM **The Protectors**

+1 hour 220 175 154

BBC Scotland

SCOT 115 108 9 108 106
REST OF UK 457 162 108

12.00 NOON **to 7.00** PM **As BBC2 except:**
12.00 NOON **to 1.00** PM **First Minister's Questions**
7.00 PM **This Farming Life** Following life on farms around Scotland.
8.00 **Getaways New edition** Joe Lindsay and Jennifer Reoch explore Philadelphia, the USA's 'city of brotherly love'.
8.30 **Des Doesn't Do – Outdoors** Des Clarke goes into the wilds with actor Grado, who attempts to transform him from indoor couch potato to outdoor mountain man.
9.00 **The Nine**
10.00 **The Force: The Story of Scotland's Police** The history of policing.
11.00 **Mirror Mirror** Memories of Nelson Mandela
11.30 PM **to 12.00** M'T **The Comedy Underground**

Sky Two

168 160

7.00 AM **60 Minute Makeover** Double bill.
9.00 **The Chef's Line**
10.00 **My Kitchen Rules: Australia** Double bill.
1.00 PM **Fat: The Fight of My Life** Documentary.
2.00 **Four Weddings**
3.00 **The Chef's Line**
4.00 **A Town Called Eureka**
5.00 **Babylon 5** 8/22. (S5)
6.00 **Stargate SG-1** (S4)
8.00 **Inside the Freemasons**
9.00 **Stella** 5/10. The single mum goes on a date with Sean. **10.00** 6/10. Rumours spread that Sunil is cheating on Emma. (S1)
11.00 **A League of Their Own: European Road Trip** With Alan Carr.
12.00 M'T **The Russell Howard Hour**
1.00 AM **The Rookie** (S2)
2.00 **Madam Secretary** (S6)
3.00 **Duck Quacks Don't Echo**
4.00 **Animal House**
5.00 **to 6.00** AM **Most Haunted**

Pick

152 165 11 144

7.00 AM **Nothing to Declare**
8.00 **Canada's Front Line**
9.00 **Border Patrol**
10.00 **Police Ten 7**
11.00 **Police Force: Australia**
12.00 NOON **Highway Patrol**
1.00 PM **Motorway Patrol**
2.00 **Border Patrol**
3.00 **Nothing to Declare**
4.00 **Border Security: America's Front Line**
5.00 **Stop, Search, Seize**
6.00 **Star Trek: The Next Generation** 4/26. (S1)
7.00 **Hawaii Five-0** (S4)
8.00 **Elementary** (S2)
9.00 **The Pacific** 2/10. (S1)
10.15 **How I Caught the Killer**
11.15 **The Force: Manchester**
12.10 AM **Brit Cops: Rapid Response**
1.05 **Banged Up Abroad**
2.00 **Road Wars**
3.00 **Highway Patrol**
4.00 **Border Patrol**
5.00 **to 6.00** AM **Nothing to Declare**

+1 hour 252 92 145

Dave

111 111 127 227 19 157 19

7.10 AM **Cops UK: Bodycam Squad** Documentary.
8.00 **American Pickers**
9.00 **Storage Hunters**
10.00 **American Pickers: Best Of** Sci-fi memorabilia.
11.00 **American Pickers**
12.00 NOON **Sin City Motors**
1.00 PM **Top Gear**
2.00 **Cops UK: Bodycam Squad** Documentary.
3.00 **Sin City Motors**
4.00 **Top Gear** Double bill.
6.00 **QI XL** With Alice Levine.
7.00 **Richard Osman's House of Games**
7.40 **Would I Lie to You?**
9.00 **Live at the Apollo** With Kevin Bridges, Phill Jupitus and Sara Pascoe.
10.00 **Taskmaster**
11.00 **QI** Double bill.
12.20 AM **Mock the Week**
1.00 **QI** Double bill.
2.25 **Richard Osman's House of Games**
3.00 **to 4.00** AM **Mock the Week**

+1 hour 211 131 79

Comedy Central

112 112 812 132 181 307 370

8.00 AM **Will & Grace**
9.30 **My Name Is Earl** (S1)
10.00 **Impractical Jokers**
10.30 **Impractical Jokers UK**
11.00 **Impractical Jokers: Inside Jokes**
12.00 NOON **Friends** (S3)
1.00 PM **Friends** (S3)
4.00 **My Name Is Earl** (S1)
5.00 **Friends** Eight episodes of the sitcom. (S3)
9.00 **FILM The Man from U.N.C.L.E** Spy adventure based on the 1960s TV series, starring Henry Cavill, Armie Hammer and Hugh Grant. (2015, 12, 112min) ★★★★
11.00 **Roast Battle**
12.00 M'T **Drunk History**
12.30 AM **Drunk History**
1.00 **South Park** (S4)
3.50 **The Daily Show New edition** Talk show hosted by Trevor Noah.
4.15 **to 5.00** AM **Takeshi's Castle**

+1 hour 212 133

ITV Be

131 119 179 26 118

7.00 AM **The Bachelorette**
7.55 **Bachelor in Paradise**
8.50 **Be Beautiful**
9.00 **LittleBe**
12.00 NOON **Income Property**
12.25 PM **The Real Housewives of Atlanta**
1.20 **Buying and Selling**
2.15 **Million Dollar Listing: LA**
3.10 **The Real Housewives of Orange County**
4.05 **The Real Housewives of New Jersey**
6.00 **Buying and Selling**
8.00 **Dinner Date**
9.00 **Don't Be Tardy New edition** The Biermanns take a gun-safety course. **9.30 New edition** Kim and Kroy have a disagreement.
10.00 **Married to Medicine New edition**
11.00 **The Millionaire Matchmaker**
12.00 M'T **to 12.45** AM **The Only Way Is Essex**

+1 hour 231 120 119

★★★★★ Excellent ★★★★ Very Good ★★★ Good ★★ Average ★ Poor

Alibi

132 132 826 | 126 212 | 312 | 382

7.10 AM **Murdoch Mysteries** (S11)
9.00 **Miss Fisher's Murder Mysteries** 4/13. (S1)
10.00 **Father Brown**
11.00 **Inspector George Gently**
1.00 PM **Father Brown**
2.00 **Rosewood** 4/22. (S2)
3.00 **Murdoch Mysteries** 5&6/13. Double bill of episodes. (S1)
5.00 **Major Crimes** 5/19. Raydor's estranged husband of 25 years returns to Los Angeles. **6.00** 7/19. A shooting at a petrol station uncovers a complicated murder plot. (S2)

9.00 Bite Club

7.00 **Unforgettable** *Butterfly Effect:* 12/22. Carrie and Al investigate the murder of an ironworker on a construction site.

8.00 **Unforgettable** *Brotherhood:* 13/22. The team investigate when a college student is murdered. (S1)

9.00 **Bite Club** 3/8. Dan and Zoe investigate the killing of a predator, and Zoe receives an unexpected proposal. (S1)

10.00 **Miss Fisher's Murder Mysteries** *Murder in Montparnasse:* 7/13. Phryne searches for a missing widow. (S1)
11.00 **Quantico** *The Blood of Romeo:* 5/13. A professor steals uranium. (S3)
12.00 M'T **Inspector George Gently** *Gently Through the Mill:* A mill manager is hanged.
2.10 AM **Major Crimes**
2.55 **to 4.00** AM **Bite Club**

+1 hour 232 191

Syfy

114 114 814 | 138 137 | 319 | 375

6.00 AM **Stargate Atlantis** (S1)
8.00 **Teleshopping**
11.00 **Star Trek: The Next Generation** (S1)
1.00 PM **Stargate Atlantis** (S1)
3.00 **Star Trek: Voyager** 1/26. The crew find an ancient aircraft. **4.00** 2/26. Chakotay unwittingly condemns a child to death. (S2)
5.00 **Star Trek: The Next Generation** 17/26. The crew find a hidden planet. **6.00** 18/26. A microscopic life form threatens the crew. (S1)

10.00 12 Rounds

7.00 **Star Trek: Deep Space Nine** *The Forsaken:* 17/20. Lwaxana Troi becomes beguiled by Odo until she learns more about him.

8.00 **Star Trek: Deep Space Nine** *Dramatis Personae:* 18/20. A bizarre alien influence causes Kira to mutiny. (S1)

9.00 **Blood & Treasure** New episode *The Ghost Train of Sierra Perdida*: 5/12. Danny and Lexi follow a clue to Spain. (S1)

10.00 **FILM 12 Rounds** Action thriller starring John Cena and Aidan Gillen. (2009, 12, 103min) ★★
SEX ●●● VIOLENCE ●●● LANG ●●●
12.10 AM **Blood & Treasure** (S1)
1.10 **Star Trek: Deep Space Nine** 17&18/20. Double bill. (S1)
3.10 **Midnight, Texas** *Pilot:* 1/10. A psychic moves to the small town of Midnight, Texas. (S1)
4.00 **to 6.00** AM **Star Trek: Voyager**

+1 hour 214 229

W

109 109 809 | 125 211 | 311 | 383

6.10 AM **MasterChef Australia**
7.00 **My Dream Home**
8.00 **Tipping Point**
10.00 **The Bill**
11.00 **Inside the Ambulance**
12.00 NOON **999 Rescue Squad**
1.00 PM **Tipping Point**
2.00 **Property Brothers**
3.00 **My Dream Home** A couple hoping to move to the city. **4.00** A couple seek reassurance about renovating a property within their budget.
5.00 **Tipping Point** Double bill.

8.00 Inside the Ambulance

7.00 **Property Brothers** Jonathan and Drew Scott help a couple who are desperate to move out of a tiny basement flat.

8.00 **Inside the Ambulance** Sam and Carla help a man who has fallen badly at home and has a suspected spinal injury.

9.00 **999 Rescue Squad** The team race to save an injured woman trapped in a van crushed between two lorries.

10.00 **One Born Every Minute** Following the fortunes of Kirstine and Phil, who have not spent a day apart in four years.
11.00 **Inside the Ambulance**
12.00 M'T **One Born Every Minute** A couple grow anxious on the labour ward.
1.00 AM **Inside British Vogue**
1.50 **Love Connection**
2.35 **to 3.00** AM **Renovate My Home: Leave It to Bryan**

+1 hour 209 190

Universal

113 113 813 | 122 121 | 320 | 385

8.00 AM **Numb3rs** 14/16. (S6)
9.00 **Sea Patrol** 12/13. (S2)
10.00 **Private Eyes** 6/14. (S3)
11.00 **NCIS** 12&13/24. (S9)
1.00 PM **CSI: Miami** (S4)
3.00 **Law & Order** 15/22. An actress is found dead. **4.00** 16/22. Green and Cassady investigate the death of a publisher. (S17)
5.00 **NCIS** 14/24. A man pulls a gun on Gibbs at a diner. **6.00** 15/24. A navy captain leading a double life as a masked vigilante is killed. (S9)

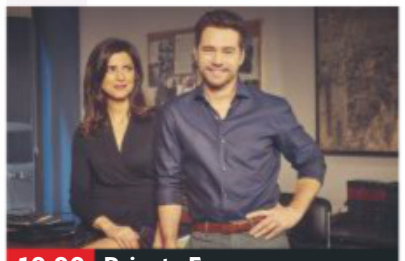

10.00 Private Eyes

7.00 **NCIS** *Psych Out:* 16/24. A navy reservist is found dead in his home with marks around his neck. With Jamie Lee Curtis.

8.00 **NCIS** *Need to Know:* 17/24. A probationary agent tries to impress Gibbs in a bid to win a place on his team. (S9)

9.00 **Condor** *Within a Dark Wood:* 7/10. Sharla comes face to face with Joe for the first time, and Iris confides in Mae.

10.00 **Condor** *A Question of Compromise:* 8/10. Bob deploys a capture mission without Reuel's approval. (S1)
11.00 **CSI: Miami** 23/25. An heiress is found dead at a party. (S4)
12.00 M'T **CSI: Miami** 24/25. A criminal orders Horatio's assassination. (S4)
1.00 AM **Private Eyes** (S3&2)
3.00 **Sea Patrol** 12/13. (S2)
4.00 **to 5.00** AM **Numb3rs**

+1 hour 213 206

FOX

124 124 821 | 157 199

8.00 AM **Bull** 9/22. (S3)
9.00 **Bones** 24/24. (S9)
10.00 **Bull** 10/22. (S3)
11.00 **NCIS** 7/25. (S14)
12.00 NOON **Bones** (S10)
2.00 PM **The Mentalist** 15/22. (S5)
3.00 **NCIS** 8/25. (S14)
4.00 **Bull** 11/22. (S3)
5.00 **Bones** 3/22. The team uncover a controversial radio host's sordid secret. (S10)
6.00 **The Mentalist** 16/22. Lorelei Martins returns to avenge the death of her sister. (S5)

9.00 The Fix

7.00 **NCIS** *Pay to Play:* 9/25. The team try to find the source of a series of escalating threats against a congresswoman.

8.00 **NCIS** *The Tie That Binds:* 10/25. The murder of a US Navy captain is linked to Ducky's late mother. (S14)

9.00 **The Fix** New episode *Ghost Whisperer:* 7/10. Sevvy begins to have hallucinations about his departed ex, Jessica. (S1)

10.00 **NCIS** *Keep Your Friends Close:* 14/24. Gibbs and his team are forced to work with former FBI agent Tobias Fornell. (S15)
11.00 **American Dad!** 25&26/31. Double bill of episodes. (S15)
12.00 M'T **Family Guy** (S14)
12.30 AM **Family Guy** (S14)
1.00 **American Dad!** (S15)
2.00 **Family Guy** (S14)
3.00 **American Dad!** (S15)
4.00 **to 5.00** AM **Bull**

+1 hour 224 158

Thursday

7 PM **8 PM** **9 PM** **10 PM**

Sony Channel

157 189 48 142

6.00 AM **M*A*S*H** 2/24. (S1)
6.30 **Hart to Hart** (S3)
8.30 **Days of Our Lives: The Story So Far**
8.45 **Murder, She Wrote**
9.45 **Days of Our Lives: The Story So Far**
10.00 **Hart to Hart** 5/23. (S1)
11.00 **Charlie's Angels** (S4)
12.00 NOON **Starsky & Hutch**
1.00 PM **T.J. Hooker** (S5)
2.00 **Hart to Hart** (S2)
4.00 **Murder, She Wrote**
6.00 **Charlie's Angels** (S4)
7.00 **M*A*S*H** (S3)
9.00 **Classic Who Wants to Be a Millionaire?**
12.00 M'T **M*A*S*H** (S7)
2.00 AM **Charlie's Angels**
3.00 **Days of Our Lives: The Story So Far**
3.15 **The Waltons** (S7)
4.05 **Touched by an Angel**
4.55 **Days of Our Lives: The Story So Far**
5.10 **Highway to Heaven**
5.45 **to 6.00** AM **Days of Our Lives: Story So Far**

+1 hour 257 220 152

Sky Arts

122 122 820 | 123 156

6.00 AM **Hollywood in Vienna: Fairytales and Danny Elfman**
8.00 **The South Bank Show**
8.30 **Music Icons**
9.00 **The Sixties**
10.00 **Tales of the Unexpected**
11.00 **Discovering**
1.00 PM **The South Bank Show Originals**
1.30 **Music Icons**
2.00 **Trailblazers**
3.00 **The Art of Architecture**
4.00 **Tales of the Unexpected**
5.00 **Discovering**
7.00 **The Sixties**
8.00 **Twiggy: The Face of the 60s**
9.00 **I Am Heath Ledger**
11.00 **Great Film Composers: Music of the Movies**
12.00 M'T **History of Comedy**
1.00 AM **Bafta: Life in Pictures**
2.00 **Soundtracks: Songs That Defined History**
3.00 **Trailblazers**
4.00 **to 6.00** AM **Discovering**

4seven

137 143 203 47 110 127

9.00 AM **Come Dine with Me** Triple bill.
12.00 NOON **Couples Come Dine with Me**
1.00 PM **Undercover Boss USA** Documentary.
2.00 **Ramsay's Kitchen Nightmares USA**
3.00 **Everybody Loves Raymond** (S6)
4.00 **Frasier** 3&4/25. (S11)
5.00 **A Place in the Sun**
6.00 **A New Life in the Sun**
7.00 **Ramsay's Kitchen Nightmares USA**
8.00 **Kirstie and Phil's Love It or List It** Kirstie Allsopp and Phil Spencer meet a family in North Tyneside.
9.00 **24 Hours in A&E**
10.00 **24 Hours in Police Custody**
11.55 **Britain's Wildest Weather 2019**
1.40 AM **Naked Attraction**
2.45 **A New Life in the Sun**
3.50 **to 4.50** AM **A Place in the Sun**

5USA

141 141 153 21 129

9.00 AM **Criminals: Caught on Camera**
9.25 **Remington Steele**
10.15 **CSI: NY**
12.05 PM **Perception**
1.00 **Law & Order** (S13)
4.00 **Murder, She Wrote**
6.00 **Law & Order** (S12)
8.00 **NCIS** *Whiskey Tango Foxtrot:* 1/24. An explosion kills the Secretary of the US Navy. (S11)
9.00 **Law & Order: Special Victims Unit** *Decline and Fall:* 9/21. A woman is raped while working the bar at a party (S18)
10.00 **Law & Order: Special Victims Unit** *Cold:* 19/19. A detective is suspected of murdering a police officer. (S9)
11.00 **Law & Order: Special Victims Unit** (S1)
12.55 AM **CSI: NY** (S6)
2.50 **Chicago PD** (S5)
3.50 **to 4.00** AM **Access**

+1 hour 241 185 56 130

5STAR

128 151 30 131

7.00 AM **High Street TV**
8.00 **3rd Rock from the Sun**
9.10 **Will & Grace**
10.10 **Last Man Standing**
11.05 **Two and a Half Men**
12.00 NOON **The Nightmare Neighbour Next Door**
1.00 PM **Can't Pay? We'll Take It Away!**
3.00 **Neighbours**
3.30 **Home and Away**
4.00 **House**
6.00 **Neighbours**
6.30 **Home and Away**
7.00 **It's Your Fault I'm Fat**
8.00 **Me & My 10 Kids**
9.00 **Rich Kids Go Skint** New edition
10.00 **FILM Limitless** Action thriller starring Bradley Cooper. (2011, 15, 104min) ★★★★
12.10 AM **The Nightmare Neighbour Next Door**
1.15 **Sex Pod**
2.15 **Empire**
3.55 **to 4.00** AM **Access**

+1 hour 228 186 55 141

Drama

143 130 20 158

7.10 AM **Bramwell**
8.00 **Soldier, Soldier**
9.00 **The Bill**
10.00 **Classic Holby City**
11.00 **Classic Casualty**
12.00 NOON **The Bill**
1.00 PM **Classic EastEnders**
2.20 **London's Burning**
3.20 **Lovejoy**
4.20 **Bergerac**
5.20 **Bread**
6.00 **Are You Being Served?**
6.40 **As Time Goes By**
7.20 **Last of the Summer Wine** Guest stars Roy Barraclough.
8.00 **Inspector George Gently** *Gently with Honour:* Bacchus and Gently delve into a world of military secrets.
10.00 **New Tricks** *The Wolf of Wallbrook:* Ted looks into the apparent suicide of a city trader.
11.20 **Taggart** *Love Knot.*
1.00 AM **The House of Eliott**
3.15 **to 4.00** AM **Bramwell**

+1 hour 243 226

SKY HD SD | VIRGIN HD | FREEVIEW HD | FREESAT HD | BT HD

AMC

332 381

Programmes start at 5pm.

5.00 PM **FILM The World's Fastest Indian** Road movie starring Anthony Hopkins. (2005, 12, 127min) ★★★★
7.25 **FILM Swimfan** Teen thriller starring Jesse Bradford. (2002, 12, 86min) ★★
9.00 **FILM The Resident** Horror thriller starring Hilary Swank. (2011, 15, 91min) ★★
10.50 **FILM Dracula 2000** Contemporary retelling of the classic horror tale. (2000, 15, 99min) ★
12.45 AM **FILM Dracula II: Ascension** Horror movie sequel. (2003, 15, 85min) ★★
2.25 **FILM Dracula III: Legacy** Horror sequel. (2005, 18, 86min) ★
4.15 **to 5.00** AM **Hollywood's Best Film Directors**

CBS Drama

147 197 71 134

9.00 AM **Medium** 12/16. (S4)
10.00 **ER** 5/22. (S4)
11.00 **The Love Boat**
12.00 NOON **Judge Judy**
1.00 PM **The High Chaparral**
3.00 **Walker, Texas Ranger**
4.00 **Unsolved Mysteries**
6.00 **The Love Boat**
7.00 **JAG** *Impact:* 9/24. Harm investigates a helicopter crash. (S3)
8.00 **Judge Judy** Real-life small-claims cases.
9.00 **Medium** *A Cure for What Ails You:* 13/16. Allison's health is jeopardised. (S4)
10.00 **CSI: Miami** *Prey:* 3/25. A teenage girl is sexually assaulted and strangled to death in a park. (S4)
11.00 **Walker, Texas Ranger**
12.00 M'T **Judge Judy**
1.00 AM **ER** 6/22. (S4)
2.00 **Medium** As 9.00pm.
3.00 **CSI: Miami** As 10.00pm.
4.00 **Walker, Texas Ranger**
5.00 **to 6.00** AM **Matlock**

CBS Justice

148 192 39 137

9.00 AM **Diagnosis Murder**
11.00 **Matlock** 17/24. (S2)
12.00 NOON **Perry Mason**
1.05 PM **Walker, Texas Ranger** 9/22. (S6)
2.05 **CSI: Miami** 13/24. (S5)
3.00 **NCIS** 10/25. (S6)
4.00 **NCIS: Los Angeles** (S1)
5.00 **Matlock** 18/24. (S2)
6.00 **Perry Mason**
7.05 **NCIS** 11/24. (S7)
8.00 **Walker, Texas Ranger** *On the Border:* 10/22. Walker investigates a county sheriff suspected of murder. (S6)
9.00 **CSI: Cyber** *Fire Code:* 4/13. The team tackle arsonists who are setting fires remotely. (S1)
10.00 **NCIS: Los Angeles** *Predator:* 3/24. (S1)
11.00 **NCIS** 12/24. (S7)
12.00 M'T **CSI: Miami** (S5)
1.00 AM **CSI: Cyber** As 9pm.
2.00 **Gunsmoke** (S20)
3.05 **Bonanza** (S11)
4.50 **to 6.00** AM **Mission: Impossible**

CBS Reality

146 148 66 135

8.30 AM **Judge Judy**
1.00 PM **Judge Judy** Real-life small-claims cases.
7.00 **Medical Detectives**
8.00 **48 Hours: Mystery** New edition The parents of Blaze Bernstein talk about the loss of their son.
9.00 **Cold Blood** The murder of businessman and philanthropist Jose Calvo.
10.00 **Snapped: Killer Couples** New edition A high school love triangle turns deadly in Nevada.
11.00 **Evil Twins**
12.00 M'T **Voice of a Serial Killer**
1.00 AM **Cold Blood**
2.00 **Snapped: Killer Couples** As 10.00pm.
3.00 **Troubled Teens: Jail Shock**
3.40 **Hoarders**
4.25 **Unsolved Mysteries**
5.10 **to 6.00** AM **Bondi Rescue**

+1 hour 246 201 67 136

Challenge

151 164 46 146

7.00 AM **Wheel of Fortune**
8.00 **Catchphrase**
9.00 **Family Fortunes**
10.00 **Stake Out**
11.00 **Bruce's Price Is Right**
12.00 NOON **Wheel of Fortune** Game show.
1.00 PM **Catchphrase**
2.00 **Family Fortunes**
3.00 **The Chase**
5.00 **The Cube**
6.00 **Weakest Link**
7.00 **Pointless Celebrities** The stars of the 1970s compete in the quiz.
8.00 **Celebrity Who Wants to Be a Millionaire?** Guests include Fern Britton and Alice Beer.
9.00 **The Chase**.
11.00 **Bullseye**
12.00 M'T **Classic Who Wants to Be a Millionaire?**
1.00 AM **The Chase**
4.00 **The Cube**
5.00 **to 6.00** AM **Golden Balls**

+1 hour 251 230 147

Comedy Central Extra

127 182 308

6.00 AM **Now That's Funny!**
7.00 **Teleshopping**
9.00 **Impractical Jokers**
10.00 **Friends** (S6)
11.00 **The Office (US)**
12.00 NOON **Bob's Burgers**
1.00 PM **The Middle** (S2)
2.00 **Impractical Jokers**
3.00 **Bad Robots**
4.00 **The Middle** (S2&3)
6.00 **Will & Grace** (S6)
7.00 **The Office (US)** (S6)
8.30 **My Name Is Earl** (S1)
9.00 **Friends** (S6)
10.00 **South Park** (S16)
11.00 **Ricky Gervais Show**
12.00 M'T **The Office (US)**
1.00 AM **Russell Howard's Good News**
3.00 **Russell Kane at the Comedy Store**
3.25 **Broad City**
3.45 **Tosh.0**
4.10 **Nathan for You**
4.30 **Bad Robots**
5.15 **to 6.00** AM **Bob's Burgers**

+1 hour 227

E!

123 123 834 140 139 321 386

7.00 AM **News**
7.30 **Keeping Up with the Kardashians**
10.00 **Second Wives Club**
11.00 **Pop of the Morning** New edition
12.00 NOON **Rob & Chyna**
1.00 PM **Keeping Up with the Kardashians**
4.00 **Botched**
5.00 **News: Daily Pop**
6.00 **Keeping Up with the Kardashians**
7.00 **Botched**
8.00 **Keeping Up with the Kardashians**
9.00 **Hollywood Medium**
10.00 **Botched**
11.00 **Nightly Pop** New edition
11.30 **Life of Kylie**
12.00 M'T **Keeping Up with the Kardashians**
1.00 AM **Botched**
2.00 **Teleshopping**
3.00 **Keeping Up with the Kardashians**
4.00 **to 5.00** AM **Hollywood Medium**

Food Network

140 278 41 148

6.00 AM **Jamie at Home**
7.00 **Giada at Home**
8.00 **Giada In Italy**
9.00 **The Pioneer Woman**
11.00 **Barefoot Contessa**
12.00 NOON **Hairy Bikers' Best of British**
1.00 PM **The Great Comic Relief Bake Off**
2.00 **James Martin's Brittany**
3.00 **Jamie at Home**
4.00 **The Pioneer Woman**
6.00 **Nigel Slater's Real Food Show**
7.00 **The Great Comic Relief Bake Off**
8.00 **Rick Stein's French Odyssey** Double bill.
9.00 **Ainsley's Market Menu** New edition A visit to Warnambool, Australia.
10.00 **Bikers' Best of British**
11.00 **Mystery Diners**
12.00 M'T **Diners, Drive-Ins and Dives** Four editions.
2.00 **to 3.00** AM **Mystery Diners**

+1 hour 240 149

Lifetime

187 208 329 384

7.00 AM **Judge Judy**
1.00 PM **Pawn Stars**
2.00 **My Ghost Story: Caught on Camera**
3.00 **Little Women: LA**
4.00 **Dance Moms**
5.00 **Pawn Stars**
6.00 **Flipping Vegas** Scott buys a cheap house.
7.00 **Judge Judy** Real-life small-claims cases, presided over by former New York judge Judy Sheindlin.
9.00 **The Toe Bro** Jonathan Tomines meets two brothers with ingrown toenails and calluses.
10.00 **Storage Wars** Ivy records a hefty find. **10.30** Darrell and his granddaughter dig up a creepy find.
11.00 **Hardcore Pawn**
12.00 M'T **Pawn Stars**
1.00 AM **The Toe Bro**
2.00 **Storage Wars**
3.00 **to 4.00** AM **Hardcore Pawn**

Paramount Network

150 187 150 31 132

9.00 AM **The A-Team**
11.00 **Can't Pay? We'll Take It Away!**
1.00 PM **Trucking Hell**
2.00 **Police Interceptors**
3.00 **Traffic Cops**
5.00 **The A-Team**
7.00 **Police Interceptors** Officers race to bring three burglars to justice. **8.00** A drink-driver damages one of the team's favourite cars.
9.00 **Car Crash TV** Another police special, this time featuring the Legal Highway Patrol.
10.00 **FILM Driven to Kill** Action thriller. (2009, 18, 94min) ★★
12.05 AM **Gangland 2**
1.05 **World's Deadliest Weather: Caught on Camera**
2.10 **Knight Rider**
4.00 **Suits** (S2)
4.45 **to 5.00** AM **Access**

+1 hour 57

Quest

144 144 831 169 12 114 172

6.00 AM **How Do They Do It?**
6.20 **Salvage Hunters: The Restorers**
7.10 **Deadliest Catch**
8.00 **Gold Divers**
9.00 **Outback Truckers**
10.00 **Wheeler Dealers**
11.00 **Supertruckers**
12.00 NOON **Secrets Underground**
1.00 PM **Railroad Australia**
2.00 **Deadliest Catch**
3.00 **Gold Divers**
4.00 **Salvage Hunters**
5.00 **Outback Truckers**
6.00 **Wheeler Dealers**
7.00 **Salvage Hunters: The Restorers**
8.00 **Salvage Hunters**
9.00 **Goblin Works Garage** New edition
10.00 **Salvage Hunters: Cars**
11.00 **How Do They Do It?**
12.00 M'T **Wheeler Dealers**
1.00 AM **Chasing Classic Cars**
2.00 **Deadliest Drivers**
3.00 **to 6.00** AM **Highlights**

+1 hour 244 213 72 168

Quest Red

149 170 38 169

6.00 AM **Say Yes to the Dress**
6.25 **Say Yes... Atlanta**
7.00 **Bondi Vet Top Ten**
8.00 **Animal Cops Houston**
10.00 **Money for Nothing**
11.00 **Forensic Files**
12.00 NOON **Disappeared**
1.00 PM **Murder, Mystery and My Family**
2.00 **Say Yes to the Dress**
6.00 **Salvage Hunters**
7.00 **Money for Nothing**
8.00 **My 600lb Life** New edition
9.00 **The Killer in My Family** New edition
10.00 **The Detectives: My Killer Case** New edition
11.00 **10 Steps to Murder** New edition
12.00 M'T **Forensic Detectives**
1.00 AM **Copycat Killers**
2.00 **Murder Comes to Town**
3.00 **FBI Files**
3.50 **Animal Cops SF**
4.40 **Bondi Vet**
5.30 **to 6.00** AM **Say Yes...**

+1 hour 249 78 170

Really

142 128 17 160

6.00 AM **Fantasy Homes by the Sea** As 200pm.
7.00 **Teleshopping**
8.00 **Homes Under the Hammer** Double bill.
10.00 **Cops UK: Bodycam Squad**
11.00 **Celebrity Road Trip**
12.00 NOON **Escape to the Country** Double bill.
2.00 PM **Fantasy Homes by the Sea** In Conwy.
3.00 **Homes Under the Hammer** In Peckham.
4.00 **Ghost Adventures**
5.00 **French Collection**
6.00 **Celebrity Road Trip**
7.00 **Antiques Road Trip**
9.00 **Ghost Nation** New edition In Michigan.
10.00 **Help! My House Is Haunted** New edition
11.00 **Helicopter ER**
12.00 M'T **Ghost Adventures**
1.00 AM **Most Haunted**
2.00 **Teleshopping**
4.00 **to 6.00** AM **Antiques Road Trip**

Sky Crime

121 121 819 136 135

6.00 AM **Motorway Patrol**
7.00 **Stop, Search, Seize**
8.00 **Canada's Front Line**
9.00 **Motorbike Cops**
10.00 **Road Wars**
11.00 **Brit Cops**
12.00 NOON **Banged Up Abroad**
1.00 PM **Killer Colleagues**
2.00 **Canada's Front Line**
3.00 **Road Wars**
4.00 **Stop, Search, Seize**
5.00 **Brit Cops**
6.00 **Snapped**
7.00 **Banged Up Abroad**
8.00 **Killer in My Village**
9.00 **In Ice Cold Blood** New edition
10.00 **Snapped**
11.00 **Britain's Most Evil**
12.00 M'T **Banged Up Abroad**
1.00 AM **A Lie to Die For**
2.00 **Snapped** As 10.00pm.
3.00 **Killer in My Village**
4.00 **Brit Cops**
5.00 **to 6.00** AM **Motorway Patrol**

+1 hour 221 207

Sony Crime

179 193 143

6.00 AM **Speeders**
7.00 **Bait Car: New Orleans**
9.00 **Speeders**
11.00 **Bait Car: New Orleans**
1.00 PM **Speeders**
7.00 **Speeders** A bodybuilder attempts to arm-wrestle his way out of a speeding ticket. **7.30** A Pentagon employee is caught speeding, and an officer ends up acting as a driver's therapist. **8.00** Officers spot a grandfather driving at more than 100mph. **8.30** A driver tries to sell a van to an officer.
9.00 **Bait Car: New Orleans** Four editions of the documentary series about car criminals.
11.00 **Speeders**
12.00 M'T **Bait Car**
1.00 AM **Speeders**
3.00 **Bait Car: New Orleans**
4.00 **Speeders**
5.00 **to 6.00** AM **Bait Car**

5SELECT

153 152 54 133

9.00 AM **Criminals: Caught on Camera**
9.25 **FILM Black Friday** Crime thriller starring Amy Carlson. (2007, PG, 95min) ★★★
11.05 **FILM Deadly Suspicion** Thriller with Marilu Henner. (2008, PG, 105min) ★★
12.55 PM **The Dog Rescuers**
1.55 **GPs: Behind Closed Doors** Double bill.
4.00 **The Yorkshire Vet**
5.00 **The Dog Rescuers**
6.00 **GPs: Behind Closed Doors** Double bill.
8.00 **The Yorkshire Vet**
9.00 **World War II in Colour**
11.00 **Warship: Life at Sea**
12.00 M'T **Bad Tenants, Rogue Landlords**
1.00 AM **On Benefits: Could Work, Should Work**
2.00 **999 Emergency: Winter Road Rescue**
3.00 **to 4.00** AM **The Undiscovered Secrets of Petra**

Blaze

164 164 216 63 162

6.00 AM **Hardcore Pawn**
7.00 **Pirate Treasure of the Knights Templar**
8.00 **Alien Files: Unsealed**
9.00 **Ancient Aliens**
10.00 **American Restoration**
11.00 **Pawn Stars**
12.00 NOON **Storage Wars**
1.00 PM **Storage Wars: Texas** Double bill.
2.00 **Forged in Fire**
3.00 **Pirate Treasure of the Knights Templar**
4.00 **Alien Files: Unsealed**
5.00 **Ancient Aliens**
6.00 **Hardcore Pawn**
7.00 **Storage Wars**
8.00 **Pawn Stars**
9.00 **Mountain Men**
10.00 **Highway Thru Hell**
11.00 **Storage Wars**
12.00 M'T **Pawn Stars**
1.00 AM **Hardcore Pawn**
2.00 **American Restoration**
3.00 **Pirate Treasure of...**
4.00 **Unusual Suspects**
5.00 **to 6.00** AM **Storage Wars: Texas**

TLC

133 133 827 167 323 377

6.00 AM **Say Yes to the Dress: Bridesmaids**
8.00 **Say Yes to the Dress: Lancashire**
9.00 **Say Yes to the Dress**
10.00 **Curvy Brides Boutique**
11.00 **Say Yes... Canada**
12.00 NOON **Say Yes to the Dress: Atlanta**
1.00 PM **Say Yes... Atlanta**
2.00 **Dr Pimple Popper**
3.00 **Good Bones**
4.00 **Say Yes... Canada**
5.00 **Curvy Brides Boutique**
6.00 **Say Yes to the Dress**
7.00 **Say Yes... Lancashire**
8.00 **Say Yes to the Dress**
9.00 **My 600lb Life: Where Are They Now?**
10.00 **Dr Pimple Popper**
12.00 M'T **Say Yes to the Dress**
1.00 AM **My 600lb Life: Where Are They Now?**
2.00 **Dr Pimple Popper**
4.00 **to 6.00** AM **Say Yes to the Dress: Atlanta**

+1 hour 233 172

★★★★★ Excellent ★★★★ Very Good ★★★ Good ★★ Average ★ Poor

Discovery

125 125 822 250 322 376

6.00 AM **Combat Dealers**
7.00 **Alaskan Bush People**
8.00 **Building Off the Grid**
9.00 **Unexplained and Unexplored**
10.00 **Mummies Unwrapped**
11.00 **Fast N' Loud Revved Up**
12.00 NOON **Gold Rush**
1.00 PM **Alaska: The Last Frontier**
2.00 **Mysteries at the Museum**
3.00 **World War II in Colour**
4.00 **Building Off the Grid** New edition A beach getaway.
5.00 **Wheeler Dealers**
6.00 **Fast N' Loud**

9.00 Unexplained and...

7.00 **Supertruckers** Broomey transports a 55-tonne aircraft tow truck, which is itself charged with towing a Vulcan bomber.

8.00 **Wheeler Dealers: Dream Car** Mike and Marc are on a mission to get their hands on a Mk2 Ford Escort.

9.00 **Unexplained and Unexplored** New edition Searching for a mythical source of water said to grant eternal life.

10.00 **Expedition Bigfoot** New edition A new team member joins Mireya in a race to the nest to collect DNA samples.

11.00 **Richard Hammond's Big**
12.00 M'T **Unexplained and Unexplored** As 9.00pm.
1.00 AM **Expedition Bigfoot**
2.00 **Deadliest Catch**
3.00 **Unexplained and Unexplored**
3.50 **Fast N' Loud**
5.30 **to 6.00** AM **How It's Made**

+1 hour 225 258

Animal Planet

162 162 836 251 325 378

6.00 AM **Dr Jeff: Rocky Mountain Vet** Double bill of editions.
8.00 **Pit Bulls & Parolees**
10.00 **Bondi Vet**
11.00 **Animal Cops Houston**
12.00 NOON **Animal Cops Detroit**
1.00 PM **Dr Jeff: Rocky Mountain Vet** Double bill of editions.
3.00 **My Cat from Hell**
4.00 **Alaska: The Last Frontier**
5.00 **Jeremy Wade's Dark Waters** Jeremy searches for unusual fish in South Africa.
6.00 **Bondi Vet** A three-day-old kitten with a badly twisted leg.

7.00 Animal Cops Houston

7.00 **Animal Cops Houston** The SPCA investigators try to save a dog that is found hanging by its neck in a yard.

8.00 **Nature's Strangest Mysteries: Solved** Odd animal behaviours. **8.30** A raccoon that scales a skyscraper.

9.00 **Alaska: The Last Frontier** The Kilcher men reclaim lumber for Shane's cabin, and Eve makes a gruesome find.

10.00 **Animal Cops Detroit** Animal welfare officers recall past cases in which animals made amazing recoveries.

11.00 **Pit Bulls & Parolees**
12.00 M'T **I Was Prey**
1.00 AM **Animal Cops Houston**
2.00 **Crikey! It's the Irwins**
3.00 **Alaska: The Last Frontier**
3.50 **Into the Shark Bite**
4.40 **Dogs 101: New Tricks**
5.10 **to 6.00** AM **Treehouse Masters**

+1 hour 262 259

Nat Geographic

129 129 824 266 268 317 373

8.00 AM **Inside Incredible Machines** A cargo plane.
9.00 **Supercar Megabuild**
10.00 **Strippers: Cars for Cash**
11.00 **Air Crash Investigation**
1.00 PM **Nazi Megastructures**
2.00 **WW2: Hell Under the Sea**
3.00 **Drain the Oceans**
4.00 **Car S.O.S** Fuzz Townshend and Tim Shaw restore a car belonging to a busy doctor. **5.00** With Roger Moore.
6.00 **Air Crash Investigation** The mysterious fate of Malaysia Airlines Flight MH370.

8.00 Wicked Tuna: North v...

7.00 **Air Crash Investigation** Investigating the case of a plane that crashed into a neighbourhood in Sao Paulo, Brazil.

8.00 **Wicked Tuna: North v South** New edition Mechanical issues start to wear down the northern and southern fleets.

9.00 **Supercar Megabuild** Shane Lynch challenges the crew of mechanics to transform his Rolls Royce into a drift racer.

10.00 **Supercar Megabuild** Shane Lynch and Dan Barruffo work on a Porsche that has been built for ice racing.

11.00 **Air Crash Investigation** Experts fail to find a bomb when a Taiwanese plane explodes after landing.
12.00 M'T **Banged Up Abroad**
1.00 AM **Banged Up Abroad**
2.00 **Border Wars**
3.00 **Ice Road Rescue**
4.00 **to 5.00** AM **Wicked Tuna**

+1 hour 229 267

History

130 130 825 270 327 379

6.00 AM **American Pickers**
8.00 **Pawn Stars**
9.00 **Lost Gold of WWII**
10.00 **Ancient Aliens**
11.00 **Ultimate Mysteries**
12.00 NOON **Conspiracy**
1.00 PM **Forged in Fire**
2.00 **American Pickers**
4.00 **Storage Wars**
5.00 **Forged in Fire**
6.00 **Pawn Stars** A jacket from the set of movie *Pulp Fiction*. **6.30** A guitar pedal used by Nirvana's Kurt Cobain.

9.00 Hunting UFOs...

7.00 **Storage Wars** Mary tries to turn a bad day around. **7.30** The buyers hope for big things at auctions in Rancho Cucamonga.

8.00 **Ultimate Mysteries** New edition The hunt is on for the Civil War Gold and for $1.5million taken in the Plymouth Mail robbery.

9.00 **NEW Hunting UFOs: Investigating Alien Hotspots** Documentary examining why alien activity seemingly occurs in select locations by chronicling certain areas apparently experiencing an unusually high level of UFO sightings.

11.00 **Forged In Fire Armed Forces Tournament** It's now the Marines' time to shine, as they step up to forge iconic combat knife, the KA-BAR.
12.00 M'T **Revelations: End of Days**
2.00 AM **Ultimate Mysteries**
3.00 **Conspiracy**
4.00 **to 6.00** AM **Storage Wars**

+1 hour 230 271

Yesterday

155 129 25 159

6.00 AM **Slow Train Through Africa with Griff Rhys Jones**
7.10 **Impossible Engineering**
8.00 **Abandoned Engineering**
9.00 **The World at War**
10.00 **Forbidden History**
11.00 **Impossible Engineering**
12.00 NOON **Cornwall: Walking Through History**
1.00 PM **Forbidden History**
2.00 **Frozen Planet**
3.00 **Bangers and Cash**
4.00 **Abandoned Engineering**
5.00 **The World at War**
6.00 **Bangers and Cash**

10.00 Steam Train Britain

7.00 **Abandoned Engineering** An exploration of the construction of the Vajont Dam in the mountains of northern Italy.

8.00 **Bangers and Cash** A 1970s Bond Bug three-wheeler divides opinion among Mathewsons customers.

9.00 **Train Truckers** Expert hauliers move an iconic Deltic diesel halfway across the country to the Telford Steam Fair.

10.00 **Steam Train Britain** Staff work to ensure that all goes to plan ahead of the opening of the new station at Caernarfon.

11.00 **Bangers and Cash** Derek dives into the lost Jowett marque, as a Bradford-built 1952 Javelin finds an unexpected home.
12.00 M'T **Abandoned Engineering**
1.00 AM **The World at War**
2.00 **to 3.00** AM **Impossible Engineering**

+1 hour 255 200

Thursday

7 PM

8 PM

9 PM

10 PM

Disc. History

171 257

6.00 AM **Expedition Unknown**
7.00 **Aircraft Stories**
8.00 **Battlefield**
9.00 **Robinson's Wild West**
10.00 **Extreme Engineering**
11.00 **Aircraft Stories**
12.00 NOON **Blowing Up...**
1.00 PM **Expedition Unknown**
2.00 **Mysteries at the...**
3.00 **Battlefield**
4.00 **Frontline Battle Machines with Brewer**
5.00 **Extreme Engineering**
6.00 **Blowing Up History**
7.00 **Mysteries at the...**
8.00 **Expedition Unknown**
9.00 **SAS: Who Dares Wins**
10.00 **Manhunt**
11.00 **Extreme Machines**
12.00 M'T **Expedition...**
1.00 AM **SAS: Who Dares...**
2.00 **Manhunt** As 10.00pm.
3.00 **Extreme Machines**
4.00 **Blowing Up History**
5.00 **to 6.00** AM **Mysteries at the Museum**

+1 hour 271 261

Eden

166 245 247 315 389

9.00 AM **The Zoo**
10.00 **Ten Deadliest Snakes**
11.00 **Nature's Great Migrations**
12.00 NOON **Wild Caribbean**
1.00 PM **Life of Mammals**
2.00 **Wonders of the Universe**
3.00 **The Zoo**
4.00 **Ten Deadliest Snakes**
5.00 **Nature's Great Migrations**
6.00 **The Zoo**
7.00 **The Life of Mammals**
8.00 **Wild Caribbean**
9.00 **Ten Deadliest Snakes**
10.00 **Nature's Great...**
11.00 **Wonders of the Universe**
12.00 M'T **Wild Caribbean**
1.00 AM **Life of Mammals**
2.00 **Wonders of the...**
3.00 **The Zoo**
3.50 **Ten Deadliest Snakes**
4.40 **Nature's Great ...**
5.30 **to 6.00** AM **Frontier Borneo**

+1 hour 266 246

WILD

165 165 839 264 265 318 374

8.00 AM **Animals Gone Wild**
9.00 **Safari Brothers**
12.00 NOON **Snakes in the City** As 7.00pm.
1.00 PM **Africa's River Rivals**
2.00 **Africa's Blood River**
3.00 **Leopard Huntress**
4.00 **Monster Fish**
5.00 **Monster Fish of the Amazon**
6.00 **Animal Fight Club**
7.00 **Snakes in the City** A deadly boomslang is seen on a train.
8.00 **Africa's Hunters** A young lion faces a series of challenges as he reaches maturity. **9.00** A leopard refuses to leave its mother.
10.00 **Predator Land** Footage of big cats in Africa.
11.00 **Snakes in the City**
12.00 M'T **Animals Gone Wild**
2.00 AM **Snakes in the City**
3.00 **Africa's River Rivals**
4.00 **to 5.00** AM **Africa's Blood River**

History 2

163 272 330 390

8.00 AM **How the Earth Was Made**
9.00 **Battle 360**
11.00 **Ancient Aliens**
1.00 PM **Ancient Discoveries**
3.00 **Cities of the Underworld**
5.00 **WW2 Treasure Hunters** In Liverpool.
6.00 **UFO Files**
7.00 **Dogfights** A pursuit over the Suez Canal.
8.00 **How the Earth Was Made** Iceland's reputation as an angry volcanic island.
9.00 **Wild West Tech** The technology of gunfights.
10.00 **Ancient Aliens – Secret Science** Frequencies allowing humans to connect with extraterrestrial forces.
11.00 **Patton 360**
12.00 M'T **UFO Files**
1.00 AM **Ancient Aliens**
3.00 **to 5.00** AM **Cities of the Underworld**

PBS America

174 273 91 155

8.00 AM **Clydebuilt**
9.15 **Egypt**
10.30 **Clydebuilt**
11.50 **Lost Cities of the Ancients**
1.00 PM **Dead Sea Scroll Detectives**
2.15 **Clydebuilt**
3.35 **Lost Cities of the Ancients**
4.45 **Dead Sea Scroll Detectives**
5.55 **Egypt** 4/6. (S1)
7.15 **Tutankhamun: The Truth Uncovered** The truth about the boy pharaoh's death.
8.35 **Lost Cities of the Ancients** Hattusha.
9.50 **Clydebuilt** The story of battlecruiser *HMS Hood*.
11.00 **Tutankhamun: The Truth Uncovered**
12.15 AM **Lost Cities of the Ancients** As 8.35pm.
1.25 **to 2.00** AM **The Aviators**

+1 hour 93

CI

156 156 835 209 328 380

6.00 AM **The First 48**
8.00 **Homicide Hunter**
10.00 **Unusual Suspects**
11.00 **Homicide: Hours to Kill**
12.00 NOON **Crimes That Shook Britain**
1.00 PM **Nightmare in Suburbia**
2.00 **Buried in the Backyard**
3.00 **Homicide Hunter**
4.00 **Unusual Suspects**
5.00 **Homicide: Hours to Kill**
6.00 **The First 48**
7.00 **Homicide Hunter**
8.00 **Motive to Murder**
9.00 **Homicide: Hours to Kill** New edition
10.00 **Homicide Hunter**
12.00 M'T **Darkest Taboos**
1.00 AM **Homicide: Hours to Kill**
2.00 **The First 48**
3.00 **Homicide Hunter**
4.00 **Buried in the Backyard**
5.00 **to 6.00** AM **Motive to Murder**

+1 hour 256 222

THURSDAY Films

Thursday

Sky Premiere

301 301 842 401 501

6.00 AM **JT LeRoy** Drama. (2018, 15, 108min) ★★★
8.00 **Spy Cat** As 2.30pm.
9.45 **Monster Family: Special**
10.15 PREMIERE **Rust Creek**
12.15 PM **The 2020 Top Ten Show**
12.30 **Us** As shown at 8.00pm.
2.30 **Spy Cat** Animated comedy. (2018, U, 92min) ★★
4.15 **Sometimes Always Never** Comedy. (2018, 12) ★★★★
6.00 **Out of Blue** Drama. (2018, 15, 109min) ★★★

10.00 Rust Creek

8 PM

8.00 **Us** Horror thriller starring Lupita Nyong'o. In 1986, a young girl goes on holiday and encounters a terrifying presence. Years later, her world is turned upside down when her past comes back to haunt her. With Winston Duke. (2019, 15, 116min) ★★★★
SEX ●●● VIOLENCE ●●● LANG ●●●

9 PM

10 PM

10.00 PREMIERE **Rust Creek** Thriller starring Hermione Corfield. A college student is stranded in a frozen Kentucky forest. (2018, 15, 108min) ★★★
See review, page 23
SEX ●●● VIOLENCE ●●● LANG ●●●

11 PM

12.00 M'T **Vault** Crime thriller. (2019, 15, 99min) ★★
2.00 AM **Book of Monsters** Comedy with Lyndsey Craine. (2018, 18, 84min) ★★★
3.35 **Pond Life** Drama. (2018, 15, 100min) ★★★
5.30 **to 6.00** AM **The Hurricane Heist: The Eye of the Storm**

+1 hour 312 412

Sky Disney

305 305 846 405 505

6.55 AM **A Wrinkle in Time** As shown at 11.30pm.
8.50 **Mary Poppins Returns** Fantasy, as shown at 5.45pm.
11.05 **Aladdin** As 4.10pm.
12.40 PM **Dumbo** As 8.00pm.
2.40 **Snow White and the Seven Dwarfs** As 10.00pm.
4.10 **Aladdin** Animated fantasy. (1992, U, 90min) ★★★★★
5.45 **Mary Poppins Returns** Musical fantasy sequel. (2018, U, 130min) ★★★★

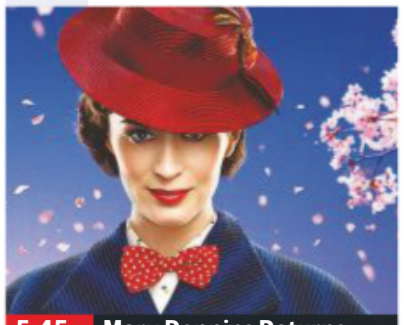

5.45 Mary Poppins Returns

8.00 **Dumbo** Tim Burton's live-action remake of the Disney fantasy, starring Colin Farrell and Eva Green. A young elephant, whose oversized ears enable him to fly, helps save a troubled circus. With Danny DeVito. (2019, PG, 112min) ★★★
SEX ●●● VIOLENCE ●●● LANG ●●●

10.00 **Snow White and the Seven Dwarfs** Animation featuring the voice of Adriana Caselotti. (1937, U, 82min) ★★★★★
SEX ●●● VIOLENCE ●●● LANG ●●●

11.30 **A Wrinkle in Time** Fantasy starring Storm Reid, Oprah Winfrey and Mindy Kaling. (2018, PG, 109min) ★★
1.30 AM **Pete's Dragon** Fantasy. (1977, U, 134min) ★★★
3.25 **The Story of Robin Hood and His Merrie Men** Disney adventure with Richard Todd. (1952, U, 83min) ★★★
5.00 **to 6.35** AM **Robin Hood** Animated tale of Sherwood Forest. (1973, U, 80min) ★★★

Sky Family

306 306 847 406 506

6.45 AM **Matilda** As 4.20pm.
8.35 **Ferdinand** As 6.10pm.
10.25 **Lego Batman: The Movie – DC Super Heroes Unite** Animation. (2013, PG) ★★
11.40 **Patrick** As shown at 1.00am.
1.20 PM **Babe** As shown at 8pm.
3.00 **Anchors Up** Animation. (2017, U, 73min) ★★
4.20 **Matilda** Children's fantasy. (1996, PG, 98min) ★★★★
6.10 **Ferdinand** Animated comedy. (2017, U, 108min) ★★★

4.20 Matilda

8.00 **Babe** Comedy drama about a talking pig who wants to be a sheepdog, starring James Cromwell, and with the voices of Christine Cavanaugh and Miriam Margolyes. (1995, U, 92min) ★★★★★
SEX ●●● VIOLENCE ●●● LANG ●●●

9.40 **Who Framed Roger Rabbit** Live-action and animated comedy with Bob Hoskins. (1988, PG, 103min) ★★★★★
SEX ●●● VIOLENCE ●●● LANG ●●●

11.30 **Look Who's Talking Too** Comedy starring Kirstie Alley. (1990, 12, 77min) ★
1.00 AM **Patrick** Comedy starring Beattie Edmondson, Ed Skrein and Jennifer Saunders. (2018, PG, 94min) ★★★
2.45 **Against the Wild: The Great Elephant Adventure** Drama. (2017, PG, 90min) ★★
4.25 **to 6.05** AM **Cinderella** Animated adventure. (2018, PG, 90min) ★★

Sky Action

307 307 848 407 507

6.00 AM **Speed** As 4.15pm.
8.10 **Speed 2: Cruise Control** Thriller, as shown at 4.30am.
10.30 **Alpha** As shown at 6.15pm.
12.15 PM **Mortal Engines** Fantasy, as shown at 8.00pm.
2.30 **Proud Mary** As 12.25am.
4.15 **Speed** Thriller starring Keanu Reeves and Dennis Hopper. (1994, 15, 105min) ★★★★★
6.15 **Alpha** Prehistoric adventure starring Kodi Smit-McPhee. (2018, 12, 96min) ★★★

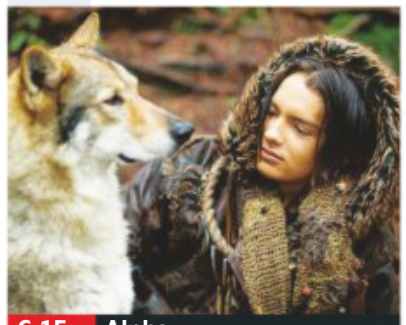

6.15 Alpha

8.00 **Mortal Engines** Fantasy adventure starring Hera Hilmar and Robert Sheehan. In a post-apocalyptic world where cities consume each other, two people meet in London and try to stop a conspiracy. (2018, 12, 128min) ★★★
SEX ●●● VIOLENCE ●●● LANG ●●●

10.20 **Wanted** Fantasy action thriller starring James McAvoy. A timid office worker discovers that his destiny is linked to a secret fraternity of super-assassins. (2008, 18, 105min) ★★★
SEX ●●● VIOLENCE ●●● LANG ●●●

12.25 AM **Proud Mary** Thriller. (2018, 15, 89min) ★★
2.10 **Starship Troopers** Director Paul Verhoeven's sci-fi war drama. (1997, 18, 129min) ★★
4.30 **to 6.45** AM **Speed 2: Cruise Control** Action thriller sequel. (1997, PG, 125min) ★★

Sky Comedy

308 308 849 408 508

6.55 AM **Get Him to the Greek**
8.55 **Blockers** As shown at 9.45pm.
10.45 **30 Minutes or Less** As shown at 11.30pm.
12.20 PM **Good Morning, Vietnam** Comedy with Robin Williams. (1987, 15, 120min) ★★★★
2.30 **Friends with Benefits** As shown at 1.05am.
4.25 **Date Night** Crime comedy. (2010, 15, 87min) ★★★
6.00 **Get Him to the Greek** Comedy. (2010, 15) ★★

9.45 Blockers

8.00 **Sometimes Always Never** Comedy with Bill Nighy. A man who has spent decades searching for his missing son uses his love of words to try to reconnect with him. (2018, 12, 91min) ★★★★
SEX ●●● VIOLENCE ●●● LANG ●●●

9.45 **Blockers** Comedy with Leslie Mann and John Cena. Three parents try to stop their daughters from losing their virginity on prom night. (2018, 15, 102min) ★★★★
SEX ●●● VIOLENCE ●●● LANG ●●●

11.30 **30 Minutes or Less** Action comedy with Jesse Eisenberg. (2011, 15, 82min) ★★★
1.05 AM **Friends with Benefits** Comedy starring Justin Timberlake and Mila Kunis. (2011, 15, 109min) ★★★
3.00 **#Roxy** Romantic comedy with Jake Short and Sarah Fisher. (2018, PG, 90min) ★★
4.55 **to 7.05** AM **The Fighting Temptations** Musical drama. (2003, PG, 123min) ★★★

primetime

Sky Megahits

303 303 844 403 503

6.10 AM **Beauty and the Beast** Animation. (1991) ★★★★★
7.45 **Mission: Impossible – Fallout**
10.15 **The Last Samurai** (2003)
12.55 PM **Harry Potter and the Prisoner of Azkaban** Fantasy. (2004, PG, 142min) ★★★★★
3.20 **Harry Potter and the Goblet of Fire** Fantasy. (2005) ★★★
6.00 **E.T. The Extra Terrestrial** Sci-fi. (1982, U, 114min) ★★★★★

8.00 **Mission: Impossible – Fallout** Action thriller sequel starring Tom Cruise and Henry Cavill. Ethan Hunt, the IMF team and a CIA assassin try to prevent a disaster plotted by terrorists. (2018, 12, 147min) ★★★★
10.30 **Titanic** Blockbuster starring Kate Winslet and Leonardo DiCaprio. A young artist and the rebellious daughter of a wealthy family meet and fall in love on board the doomed ocean liner. (1997, 12, 195min) ★★★

1.45 AM **Terminator 3: Rise of the Machines** Sci-fi action thriller starring Arnold Schwarzenegger, Nick Stahl and Claire Danes. (2003, 12, 109min) ★★★
3.40 **to 6.05** AM **Harry Potter and the Prisoner of Azkaban** Fantasy, as shown at 12.55pm.

Sky Greats

304 304 845 404 504

6.00 AM **Singin' in the Rain** Musical. (1952, U, 102min) ★★★★★
7.50 **The Graduate** Comedy drama. (1967, 15, 105min) ★★★★★
9.45 **The Hurricane** (1999) ★★★
12.15 PM **The Bridge on the River Kwai** (1957) ★★★★★
3.00 **The Breakfast Club** Comedy. (1984, 15, 97min) ★★★★★
4.45 **Rear Window** Suspense thriller. (1954, PG, 112min) ★★★★★

6.45 **Vertigo** Alfred Hitchcock's classic thriller starring James Stewart and Kim Novak. A retired San Francisco detective with a fear of heights is drawn into a complex intrigue. (1958, PG, 128min) ★★★★★
9.00 **Psycho** Alfred Hitchcock's chiller with Anthony Perkins and Janet Leigh. On the way to join her lover after absconding with her employer's money, a woman stops at a lonely motel (1960, b/w, 15, 109min) ★★★★★

11.00 **The Birds** Classic horror film. (1963, 15, 118min) ★★★★★
1.05 AM **Marnie** Thriller. (1964) ★★★
3.20 **Miller's Crossing** Thriller. (1990, 15, 115min) ★★★★★
5.20 **to 7.30** AM **The Man Who Shot Liberty Valance** Western. (1962, b/w, U) ★★★★★

TCM Movies

315 415 416 512 526

6.00 AM **Hollywood's Best Directors**
6.25 **Guess Who's Coming to Dinner** Drama. (1967) ★★★★
8.40 **The Broken Star** (1956) ★★
10.25 **Gun Belt** Western. (1953) ★★
12.05 PM **Badman's Country** (1958)
1.30 **A Lawless Street** (1955) ★★
3.15 **Beau Geste** Adventure. (1939, b/w, PG, 108min) ★★★★
5.40 **The Iron Sheriff** Western. (1957, b/w, U, 73min) ★★

7.15 **Murder at the Gallop** Mystery with Margaret Rutherford as Agatha Christie's detective Miss Marple. With Robert Morley and Flora Robson. (1963, b/w, U, 81min) ★★★
9.00 **Training Day** Police thriller with Denzel Washington and Ethan Hawke. The new recruit to an elite Los Angeles narcotics squad discovers that the unit's leader is involved in the drugs underworld. With Tom Berenger. (2001, 18, 121min) ★★★

11.30 **Exit Wounds** Action thriller. (2001, 18, 97min) ★
1.40 AM **Night of the Living Dead** Horror. (1968, b/w, 15) ★★★★
3.35 **Hollywood's Best Directors**
5.30 **to 6.00** AM **Close Up**

+1 hour 316 417

Talking Pictures

328 445 81 306

6.00 AM **Second Best Bed** (1938)
7.30 **The Grayson Case** (1955) ★★
7.50 **Mr Peabody and the Mermaid**
9.20 **Let's Be Famous** (1939) ★★
11.00 **June Allyson**
11.30 **The Courtneys of Curzon Street** Drama. (1947) ★★
1.45 PM **Glimpses**
2.00 **Rooms**
2.30 **Honey West**
3.00 **A Weekend with Lulu** (1961)

4.45 **Warlords of Atlantis** (1978)
6.45 **Glimpses: London's West End 1946** Vintage film reel.
6.50 **Malta Story** Wartime drama starring Alec Guinness. (1953, b/w, U, 103min) ★★★
9.00 **The Human Jungle** A married man has a breakdown after his lover becomes pregnant.
10.00 **They Were Sisters** Melodrama about the contrasting fortunes of three married sisters, starring Phyllis Calvert and Dulcie Gray. (1945, b/w, PG, 115min) ★★

12.15 AM **Cabaret** Oscar-winning musical with Liza Minnelli. (1972, 15, 128min) ★★★★★
2.50 **Fools Rush In** Thriller. (1955, b/w, PG, 69min) ★★
3.45 **to 6.00** AM **Kind Hearts and Coronets** Black comedy. (1949, b/w, U, 106min) ★★★★★

Horror

317 149 70 138

8.00 AM **Andromeda**
9.00 **Star Trek: Voyager** 25/26. (S4)
10.00 **Star Trek** 30/30. (S1)
11.00 **Oceans Rising** (2016) ★
12.50 PM **Horror Highlights**
1.00 **Airplane vs Volcano** Disaster thriller. (2014, 15, 91min) ★
2.50 **Horror Highlights**
3.00 **Sliders** 15/18. (S5)
4.00 **AE: Apocalypse Earth** Action thriller. (2013, PG, 87min) ★★

5.50 **Horror Highlights**
6.00 **Star Trek** 1/26. (S2)
7.00 **Star Trek: Voyager** 26/26. (S4)
8.00 **Mutant X** *Past as Prologue*: 1/22. Ashlocke revives an ancient Egyptian alchemist who poses a lethal threat to the Mutant X team. (S2)
9.00 **Fright Night** Darkly comic horror starring Chris Sarandon and Roddy McDowall. A teenager becomes convinced his new neighbour is a vampire. (1985, 18, 105min) ★★★★

11.05 **The Bay** Found footage thriller. (2012, 15, 84min) ★★★★
12.45 AM **Frozen** Survival thriller. (2010, 15, 93min) ★★
2.35 **Prom Night** Thriller. (2008) ★★
4.20 **to 4.30** AM **Horror Highlights**

+1 hour 318 202 139

★★★★★ Excellent ★★★★ Very Good ★★★ Good ★★ Average ★ Poor

Sky Thriller

309 309 850 409 509

7.10 AM **Truth or Dare** Horror. (2018, 15, 100min) ★★
9.05 **Papillon** As 6.45pm.
11.25 **Jacob's Ladder** Thriller remake. (2019, 15, 89min) ★
1.00 PM **Greta** As 9.00pm.
2.45 **Charlie Says** Drama. (2018, 15, 110min) ★★★
4.45 **The Vanishing** Thriller. (2019, 15, 107min) ★★
6.45 **Papillon** Drama with Charlie Hunnam and Rami Malek. (2017, 15, 133min) ★★★

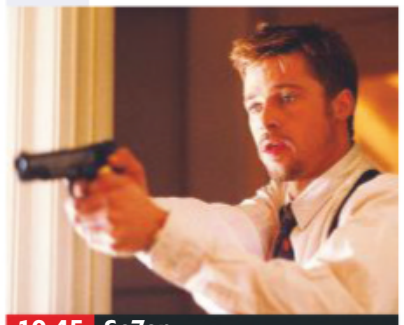

10.45 Se7en

Papillon (film started at 6.45pm)
SEX ●●● VIOLENCE ●●● LANG ●●●

9.00 Greta Thriller starring Isabelle Huppert. A waitress gets more than she bargained for after returning a lost handbag to its owner. (2018, 15, 98min) ★★★★
SEX ●●● VIOLENCE ●●● LANG ●●●

10.45 Se7en Thriller with Brad Pitt. A homicide detective and his young partner pursue a serial killer who is selecting his victims according to the Seven Deadly Sins. (1995, 18, 127min) ★★★★
SEX ●●● VIOLENCE ●●● LANG ●●●

12.55 AM **The Clovehitch Killer** Horror. (2018, 18) ★★
2.45 **Kissing Candice** (2017) ★★★
4.35 **to 6.20** AM **Sam Churchill: Search for a Homeless Man** Thriller. (1997, PG) ★★

Sky Drama

310 310 851 410 510

6.15 AM **Genius** Drama. (2016, 12, 104min) ★★★
8.10 **White Boy Rick** As 5.50pm.
10.10 **Unbroken: Path to Redemption** Drama. (2018, 12, 98min) ★★
11.55 **About a Boy** As 8.00pm.
1.50 PM **Say Anything** As 10pm.
3.40 **Breath** Drama with Simon Baker and Elizabeth Debicki. (2017, 15, 115min) ★★★
5.50 **White Boy Rick** Crime drama. (2018, 15, 111min) ★★★

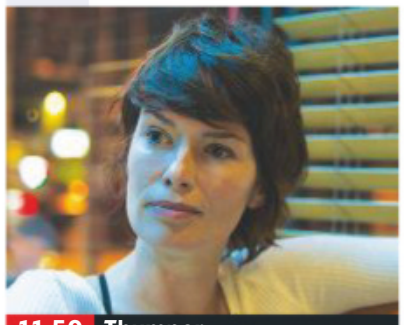

11.50 Thumper

8.00 About a Boy Comedy drama with Hugh Grant as a hedonistic 38-year-old man who reluctantly becomes involved in the lives of a socially inept 12-year-old boy and his depressed mother. With Nicholas Hoult. (2002, 12, 101min) ★★★★
SEX ●●● VIOLENCE ●●● LANG ●●●

10.00 Say Anything Comedy drama with John Cusack and Ione Skye. (1989, 15, 104min) ★★★★
SEX ●●● VIOLENCE ●●● LANG ●●●

11.50 Thumper Crime drama with Pablo Schreiber and Eliza Taylor. A new girl with a dark secret befriends a classmate in a crime-riddled town. Also stars Lena Headey. (2017, 18, 93min) ★★★
1.35 AM **Breath** As 3.40pm.
3.40 **to 6.00** AM **Sabrina** Romantic comedy starring Harrison Ford, Julia Ormond and Nancy Marchand. (1995, PG, 127min) ★★★

Sky Sci-Fi/Horror

311 311 852 411 511

6.00 AM **Killer Weekend** Comedy horror. (2018, 15, 85min) ★★
7.30 **Anna and the Apocalypse** As shown at 4.10pm.
9.15 **Flash Gordon** As 6.00pm.
11.15 **Big Trouble in Little China**
1.00 PM **King Kong** Monster thriller. (2005, 12, 187min) ★★★★
4.10 **Anna and the Apocalypse** Comedy starring Ella Hunt. (2017, 15, 108min) ★★★
6.00 **Flash Gordon** Sci-fi romp. (1980, PG, 115min) ★★★

8.00 Big Trouble in Little China

8.00 Big Trouble in Little China Fantasy adventure starring Kurt Russell as a two-fisted truck driver caught in a supernatural gang war beneath the streets of San Francisco. (1986, 15, 100min) ★★★
SEX ●●● VIOLENCE ●●● LANG ●●●

9.45 Halloween Classic shocker starring Jamie Lee Curtis. A maniac escapes from an asylum and returns to his home town to kill again. (1978, 18, 92min) ★★★★★
SEX ●●● VIOLENCE ●●● LANG ●●●

11.30 **Halloween** Horror with Jamie Lee Curtis and Judy Greer. (2018, 18, 106min) ★★★★
1.20 AM **Mandy** Fantasy horror starring Nicolas Cage and Andrea Riseborough. (2018, 18, 121min) ★★★★
3.30 **Nobody Leaves** Horror starring Madeline Brewer and Imogen Waterhouse. (2018, 15, 82min) ★★★
5.00 **to 6.00** AM **Sky Cinema Preview**

Sky Superheroes

302 302 842 402 502

6.10 AM **Avengers: Infinity War**
8.50 **Ant-Man and the Wasp**
11.00 **Captain Marvel** As 9.00pm.
1.15 PM **Avengers: Endgame** As shown at 11.10pm.
4.20 **Avengers: Infinity War** Superhero fantasy sequel starring Robert Downey Jr. (2018, 12, 149min) ★★★
7.00 **Ant-Man and the Wasp** Superhero adventure starring Paul Rudd and Evangeline Lilly. (2018, 12, 118min) ★★★★

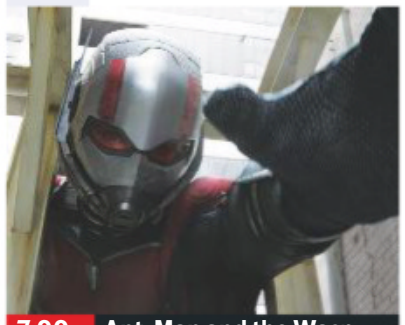

7.00 Ant-Man and the Wasp

Ant-Man and the Wasp (film started at 7.00pm)
SEX ●●● VIOLENCE ●●● LANG ●●●

9.00 Captain Marvel Fantasy starring Brie Larson. An alien warrior crashes on Earth and joins forces with S.H.I.E.L.D. agent Nick Fury in an attempt to solve the mysteries of her past. With Samuel L Jackson. (2019, 12, 123min) ★★★★
SEX ●●● VIOLENCE ●●● LANG ●●●

11.10 **Avengers: Endgame** Fantasy adventure starring Robert Downey Jr, Chris Evans and Chris Hemsworth. (2019, 12, 181min) ★★★★
2.20 AM **Ghost Rider** Comic book adventure starring Nicolas Cage and Eva Mendes. (2006, 12, 109min) ★★
4.25 **to 6.00** AM **Lego DC Super Hero Girls: Super-Villain High** Animated adventure. (2018, PG, 78min) ★★

Film4

313 313 853 428 429 14 300

■ **Films start at 11.00am**
11.00 AM **Comanche Station** Western. (1960, PG) ★★
12.35 PM **Sherlock Holmes and the Secret Weapon** Thriller. (1942, b/w, PG, 68min) ★★
1.55 **Sherlock Holmes: Terror by Night** Mystery. (1946, U) ★★
3.10 **Thunder Over Arizona** Western. (1956, U) ★★
4.45 **Tiger Bay** (1959) ★★★★
6.55 **Men in Black 3** Sci-fi comedy. (2012, PG, 105min) ★★★★

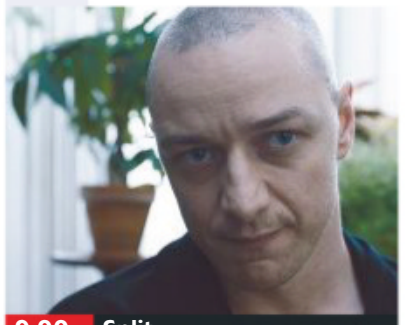

9.00 Split

Men in Black 3 (film started at 6.55pm)
SEX ●●● VIOLENCE ●●● LANG ●●●

9.00 Split Thriller with James McAvoy, Anya Taylor-Joy and Betty Buckley. After being abducted by a kidnapper with multiple personalities, three young women are engaged in a fight for survival. (2016, 15, 117min) ★★★
SEX ●●● VIOLENCE ●●● LANG ●●●

11.20 **Dead Man's Shoes** Director Shane Meadows' darkly comic revenge thriller. An ex-soldier returns to his home town to discover that his brother has fallen prey to a local gang. (2004, 18, 90min) ★★★
1.05 **to 3.55** AM **The Master** Writer-director Paul Thomas Anderson's period drama. (2012, 15, 144min) ★★★★

+1 hour 314 430 45 301

Thursday

8 PM

9 PM

10 PM

11 PM

Sony Movies Classic

319 424 50 303

6.00 AM **Second Chance** Thriller. (1953, PG, 83min) ★★★
7.35 **Watch It, Sailor!** (1961) ★★
9.20 **Rhythm Serenade** Musical. (1943, b/w, U, 84min) ★★
11.10 **Convicted** Drama. (1986) ★★
1.05 **It Should Happen To You** Comedy. (1953, b/w, U) ★★★
2.55 **Much Too Shy** (1942) ★★
4.50 **Barbary Coast** Melodrama. (1935, b/w, PG, 115min) ★★

6.45 The Secret Life of Walter Mitty Classic comic fantasy starring Danny Kaye as a timid proof-reader who escapes into his daydreams until his fantasies start becoming reality. With Virginia Mayo and Boris Karloff. (1947, U, 104min) ★★★★
9.00 Legal Eagles Romantic comedy thriller starring Robert Redford, Debra Winger and Daryl Hannah, about a mystery involving art fraud and murder. (1986, PG, 116min) ★★★

11.20 The Gorgon (1964) ★★★
1.05 **Dead Reckoning** (1946) ★★★★
3.10 **The Warrior and the Slave Girl** Adventure. (1958) ★★
4.35 **to 6.00** AM **The Sword of El Cid** Drama. (1962, 12) ★★

+1 hour 320 303 304

Sony Movies

321 425 32 302

9.00 AM **Second Chances** Mystery thrilller. (2010, 12, 90min) ★★
11.00 **Living with the Enemy Living with the Enemy** Thriller. (2005, PG, 86min) ★★
1.00 PM **Collision Earth** Sci-fi thriller. (2011, 12, 95min) ★★
3.00 **Firequake** Sci-fi disaster. (2014, 12, 90min) ★
5.00 **Paul Blart: Mall Cop 2** Comedy. (2015, PG, 92min) ★★

6.55 The Pink Panther Comedy remake starring Steve Martin as bungling Gallic cop Inspector Clouseau, who creates mayhem when he tries to solve a theft. (2005, PG, 93min) ★★
9.00 Baby Driver Music-themed action thriller starring Ansel Elgort, Kevin Spacey and Jon Hamm. After being coerced into working for a crime boss, a getaway driver with tinnitus takes part in a heist doomed to fail. (2017, 15, 112min) ★★★★

11.15 The American Thriller. (2010, 15, 104min) ★★★
1.40 AM **Code of Honor** Action thriller. (2016, 15, 106min) ★★
4.00 **to 6.00** AM **Ground Zero** Sci-fi drama. (2008, 12, 85min) ★

+1 hour 322

Sony Movies Action

323 426 40 305

6.00 AM **Texas, Addio** (1966) ★
7.45 **The Dambusters Raid**
8.50 **Grey Wolves U-Boats**
10.05 **The Great Train Robbery**
12.00 NOON **The Persuaders!**
1.00 PM **The Westerner** Western. (1940, b/w, U, 100min) ★★★★
3.10 **Tank Commandos** War drama. (1959, b/w, PG, 81min) ★★
4.50 **The Caine Mutiny Court-Martial** Drama. (1988) ★★★

7.15 2012: Doomsday Sci-fi adventure starring Cliff De Young. The end of the world is nigh, but four strangers find themselves drawn to an ancient Mexican temple that may hold the key to the planet's survival. (2008, 12, 90min) ★
9.00 Sniper: Ghost Shooter Thriller starring Billy Zane. A pair of snipers protect a pipeline in the Middle East from terrorists, only to come up against an unknown shooter. (2016, 15, 99min) ★★

11.05 The Hunt for Eagle One: Crash Point Thriller. (2006, 15) ★
12.50 AM **Officer Down** Crime thriller. (2005, 12, 88min) ★★
2.35 **to 4.00** AM **Stranger in My Bed** Thriller. (2005) ★★

+1 hour 324

Movies 24

325 419 513

7.00 AM **Bridal Fever** Romance. (2008, PG, 88min) ★★
9.00 **In My Dreams** Drama. (2014, PG, 94min) ★★
11.00 **Good Witch**
1.00 PM **Same Time Next Week** Drama. (2016, PG, 90min) ★★
3.00 **Love at First Bark** Romantic drama. (2017, PG, 84min) ★★
5.00 **A New Year's Resolution** Drama. (2019, PG, 88min) ★★

7.00 Good Witch Cassie's intuition tells her that something is not quite right with her new Grey House guest, Alexis, who keeps boasting about her father's wealth. (S2)
9.00 A Midnight Kiss Romance starring Adelaide Kane and Carlos PenaVega. A party planner reluctantly enlists the help of her brother's friend to pull off a New Year's Eve celebration. With Pauline Egan. (2018, PG, 95min) ★★

11.00 The Joneses Unplugged Comedy. (2017, PG, 90min) ★★
1.00 AM **The Perfect Catch** Drama. (2017, PG, 90min) ★★
3.00 **to 5.00** AM **The Art of Murder: Garage Sale Mystery** Mystery.

+1 hour 326 420

FILMS ON OTHER CHANNELS

6pm TILL LATE

7.25 PM **Swimfan** *AMC* Teen thriller starring Jesse Bradford. ★★
9.00 **Rocky Balboa** *ITV4* Drama sequel with Sylvester Stallone and Antonio Tarver. ★★★
9.00 **The Resident** *AMC* Horror thriller starring Hilary Swank and Jeffrey Dean Morgan. ★★
9.00 **Riddick** *E4* Sci-fi thriller sequel starring Vin Diesel. ★★★
9.00 **The Man from U.N.C.L.E.** *Comedy Central* Spy adventure starring Henry Cavill. ★★★★
10.00 **Limitless** *5STAR* Action thriller starring Bradley Cooper. ★★★★
10.00 **12 Rounds** *Syfy* Action thriller starring John Cena. ★★
10.00 **Driven to Kill** *Paramount Network* Thriller with Steven Seagal and Robert Wisden. ★★
10.50 **Dracula 2000** *AMC* Contemporary retelling of the horror tale, starring Jonny Lee Miller and Justine Waddell. ★
11.10 **The Last Boy Scout** *ITV4* Action thriller with Bruce Willis and Damon Wayans. ★★★
12.45 AM **Dracula II: Ascension** *AMC* Horror movie sequel. ★★
2.25 **Dracula III: Legacy** *AMC* Horror sequel with Jason Scott Lee. ★

THURSDAY Sport

SKY HD SD VIRGIN HD BT HD

16 January

Sky Sports Main Event

401 401 855 511 501 402 437

6.00 AM **LIVE European Tour Golf** The opening day's play of the Abu Dhabi HSBC Championship from the Abu Dhabi Golf Club in the United Arab Emirates.
7.30 **LIVE Test Cricket South Africa v England.** The opening day's play of the third Test in the four-match series, held at St. George's Park in Port Elizabeth.
4.00 PM **Test Cricket Bitesize** Action from South Africa v England.
4.15 **Cricket Debate** Discussion on South Africa v England.
5.00 **LIVE PGA Tour Golf** Coverage of the featured groups on day one of the American Express, formerly known as the Desert Classic, from PGA West Stadium Course at La Quinta Country Club in California.
8.00 **LIVE PGA Tour Golf** Further coverage of the opening day's play of the American Express.
12.00 M'T **Latin American Amateur Championship Highlights**
1.00 AM **LIVE NBA Milwaukee Bucks v Boston Celtics.** The Eastern Conference clash from Fiserv Forum. Tip-off **1.00am**.
3.30 **to 6.00** AM **Sky Sports News**

Sky Sports Premier League

402 402 856 512 502

6.00 AM **PL Greatest Games**
7.00 **The Debate**
8.00 **Best PL Goals: Merseyside Derby** Memorable strikes.
8.30 **Best PL Goals: Manchester Derby** Memorable goals.
9.00 **Premier League 100 Club**
9.30 **PL 100 Club: England's Finest**
10.00 **Premier League Years**
12.00 NOON **The Debate**
1.00 PM **Premier League Years**
3.00 **PL Best Goals 97/98**
4.00 **PL Greatest Games**
5.00 **Premier League 100 Club**
5.30 **PL 100 Club: England's Finest**
6.00 **Premier League Legends**
7.00 **Premier League Match Pack**
7.30 **Premier League World**
8.00 **Gary Neville's Soccerbox**
9.00 **Premier League Match Pack**
9.30 **Premier League World**
10.00 **The Debate** Football discussion.
11.00 **Premier League Match Pack**
11.30 **Premier League World**
12.00 M'T **The Debate**
1.00 AM **Premier League Years**
3.00 **PL Greatest Games**
4.00 **Best PL Goals 1999/2000**
5.00 **Best PL Goals: Man City v Liverpool** Memorable strikes.
5.30 **to 6.00** AM **PL 100 Club**

Sky Sports Football

403 403 857 513 503

6.00 AM **EFL Greatest Games**
7.00 **Football's Greatest Players**
8.00 **Football Countdowns**
9.00 **SPFL Greatest Games**
9.30 **Football Years**
10.00 **Championship Review 17/18**
11.00 **One2Eleven**
11.30 **Football's Greatest Players**
12.00 NOON **EFL Greatest Games**
12.30 PM **SPFL Greatest Games**
1.00 **Football Countdowns**
2.00 **Football Years**
3.00 **Championship Review 18/19**
4.00 **One2Eleven**
4.30 **Football's Greatest Players**
5.00 **EFL Greatest Games**
5.30 **SPFL Greatest Games**
6.00 **Carling Cup Final 2007/08**
7.00 **Carling Cup Final 2008/09**
8.00 **Carling Cup Final 2011/12**
9.00 **League Cup Final 2012/13**
10.00 **EFL Greatest Games**
10.30 **SPFL Greatest Games**
11.00 **League Cup Final 2013/14**
12.00 M'T **Football Years**
1.00 AM **Football Countdowns**
2.00 **SPFL Greatest Games**
2.30 **One2Eleven**
3.00 **League Cup Final 2012/13**
4.00 **EFL Greatest Games**
4.30 **to 6.00** AM **Highlights**

Sky Sports Cricket

404 404 858 514 504

6.00 AM **Test Cricket Bitesize**
7.30 **LIVE Test Cricket South Africa v England.** The opening day's play of the third Test in the four-match series, held at St. George's Park in Port Elizabeth.
4.00 PM **Test Cricket Bitesize**
4.15 **Cricket Debate**
5.00 **Test Cricket**
6.00 **Cricket Debate**
6.45 **Test Cricket Bitesize** Action from South Africa v England.
7.00 **Test Cricket** Highlights of South Africa v England.
8.00 **Cricket Debate** Discussion on South Africa v England.
8.45 **Test Cricket Bitesize**
9.00 **Test Cricket**
10.00 **Cricket Debate**
10.45 **Test Cricket Bitesize**
11.00 **Test Cricket**
12.00 M'T **Cricket Debate**
12.45 AM **Test Cricket Bitesize**
1.00 **Test Cricket**
2.00 **Cricket Debate**
2.45 **Test Cricket Bitesize**
3.00 **Test Cricket**
4.00 **Cricket Debate**
4.45 **Test Cricket Bitesize**
5.00 **to 6.00** AM **Best of England v New Zealand**

Sky Sports Golf

405 405 859 515 505

6.00 AM **LIVE European Tour Golf** The opening day's play of the Abu Dhabi HSBC Championship from the Abu Dhabi Golf Club in the United Arab Emirates.
8.30 **PGA Tour: The Cut**
9.00 **PGA Tour Profiles**
10.00 **PGA Tour Golf**
11.00 **LIVE European Tour Golf** Further coverage of day one of the Abu Dhabi HSBC Championship.
1.00 PM **Ryder Cup Memories**
2.00 **PGA Tour: The Cut**
2.30 **PGA Tour Golf**
3.30 **European Tour Golf**
4.30 **LIVE PGA Tour Golf** Day one of the American Express, formerly known as the Desert Classic, from PGA West Stadium Course at La Quinta Country Club, California.
12.00 M'T **Latin American Amateur Championship Highlights**
1.00 AM **European Tour Golf**
2.00 **Chronicles of a Champion Golfer** Double bill of editions.
3.00 **European Tour Golf**
4.00 **Chronicles of a Champion Golfer** A profile of Gary Player.
4.30 **European Tour Golf**
5.30 **to 6.00** AM **Chronicles of a Champion Golfer**

BT Sport 1

413 413 867 527 408 430

6.00 AM **Cricket: Big Bash League**
8.00 **LIVE Cricket: Big Bash League Sydney Sixers v Hobart Hurricanes.** The T20 match at Sydney Cricket Ground.
11.15 **BT Sport Big Bash Reload**
11.30 **Bundesliga Special**
12.00 NOON **V8 Supercars** The Virgin Australia Supercars event.
2.00 PM **Heineken Champions Cup**
8.00 **Cricket: Big Bash League** Action from Sydney Sixers v Hobart Hurricanes.
9.00 **W-League Football** Sydney FC Women v Brisbane Roar Women.
10.00 **LIVE PSA Squash** Coverage of the women's semi-finals from the J.P.Morgan Tournament of Champions in New York.
12.00 M'T **Rugby Tonight On Tour**
12.30 AM **Bundesliga Special**
1.00 **LIVE PSA Squash** Coverage of the men's semi-finals from the J.P.Morgan Tournament of Champions in New York.
3.30 **Cricket: Big Bash League**
4.30 **to 6.00** AM **LIVE Cricket: Big Bash League Adelaide Strikers v Brisbane Heat.** Coverage of the T20 encounter from the Adelaide Oval.

BT Sport 2

414 414 868 528 409 431

6.00 AM **BT Sport Goals Reload**
6.15 **Premier League World**
6.45 **Premier League Reload**
7.00 **WWE Raw** Wrestling action.
9.00 **Le Mans 24 Hours**
10.30 **WRC19 Rewind**
11.00 **WRC Signature Stages 2019**
11.30 **Rugby Tonight On Tour**
12.00 NOON **Ringside – Ali the Final Chapter** A look back at the latter years of Muhammad Ali's career.
3.00 PM **Cricket: Big Bash League**
4.00 **Hyundai A-League Highlights**
5.00 **WRC19 Rewind**
5.30 **WRC Signature Stages 2019**
6.00 **Fight Night: Top 10 Fights of 2019** The best bouts of 2019.
7.00 **Premier League Reload**
7.15 **WWE Friday Night SmackDown** Wrestling action.
9.00 **WWE Monday Night Raw**
11.30 **BT Sport Score Best Bits**
12.00 M'T **Test Cricket Highlights**
2.00 AM **Hyundai A-League Highlights** Recent action.
3.00 **Bundesliga Weekly**
3.30 **Bundesliga Special**
4.00 **Legend of Jimmy the Greek**
5.00 **BT Sport Reload**
5.30 **to 6.00** AM **BT Sport Goals Reload**

BT Sport 3

417 417 869 529 410 432

6.00 AM **Rugby Tonight On Tour**
6.30 **Ligue 1** Monaco v PSG.
7.30 **Hyundai A-League Highlights**
8.30 **LIVE W-League Football Sydney FC Women v Brisbane Roar Women.** From the Leichhardt Oval. Kick-off **8.30am**.
10.30 **Ligue 1** Monaco v PSG.
11.30 **Heineken Champions Cup**
1.30 PM **Fight Night: Top 10 Fights of 2019** The best bouts of 2019.
2.30 **BT Sport Goals Reload**
2.45 **Ligue 1** Monaco v PSG.
3.45 **Coppa Italia** Another chance to see Fiorentina v Atalanta.
5.15 **Coppa Italia** AC Milan v SPAL.
6.45 **Coppa Italia** Another chance to seeJuventus v Udinese.
8.15 **LIVE Coppa Italia Parma v AS Roma.** The last-16 clash at Stadio Ennio Tardini. Kick-off **8.15pm**.
10.15 **Premier League Match Pack**
10.45 **Bundesliga Weekly**
11.15 **BT Sport Big Bash Reload**
11.30 **UFC Countdown**
12.30 AM **UFC: Beyond The Octagon**
1.00 **Coppa Italia** Parma v AS Roma.
2.30 **Heineken Champions Cup**
3.30 **Rugby Tonight On Tour**
4.00 **Ligue 1 Highlights**
5.00 **to 6.00** AM **W-League Football**

Sky Sports Action

407 407 861 517 507

6.00 AM **Boxing Gold**
7.00 **Triathlon**
8.00 **Boxing Gold**
9.00 **Inside the Huddle**
10.00 **NFL: America's Game**
11.00 **NFL 100-All Time Team**
12.00 NOON **Inside the Huddle**
1.00 PM **NFL Highlights**
2.00 **Triathlon** Action from the Laguna Phuket Triathlon.
3.00 **Triathlon** As 11.00pm.
4.00 **Inside the Huddle**
5.00 **Legends of Darts**
5.30 **Darts Gold**
6.00 **NFL Highlights** Action from San Francisco 49ers v TBA.
7.00 **NBC's ProFootballTalk** American football discussion.
9.00 **NFL Highlights** Action from Kansas City Chiefs v TBA.
10.00 **Inside the Huddle** NFL show.
11.00 **Triathlon** Action from the Welsh Triathlon Super Series.
12.00 M'T **NFL: America's Game** The story of Pittsburgh Steelers' 1974 Super Bowl success.
1.00 AM **NFL: A Football Life**
2.00 **NFL – Greatest Games**
3.30 **Legends of Darts**
4.00 **Sporting Records**
5.00 **to 6.00** AM **Sporting Greats**

Sky Sports Mix

145 145 838 520 510

6.00 AM **My Icon**
7.00 **Sporting Records**
8.00 **NBA Champions: 2018 Warriors** Behind the scenes of Golden State Warriors' triumph.
9.00 **Sporting Records**
9.30 **My Icon**
10.00 **NFL: America's Game**
11.00 **Cape To Cape Western Australia** Mountain biking action.
12.00 NOON **Triathlon**
1.00 PM **Sporting Greats**
1.30 **My Icon**
2.00 **NFL: A Football Life**
3.00 **My Icon**
4.30 **Sporting Records**
5.00 **NFL: America's Game** Revisiting Pittsburgh Steelers' 1975 Super Bowl triumph.
6.00 **Triathlon** Action from the Laguna Phuket Triathlon in Thailand.
7.00 **NBA Classic Games: Knicks @ Raptors 2012** A memorable match between New York Knicks and Toronto Raptors from 2012.
9.00 **NBA** Houston Rockets v Portland Trail Blazers: Action from the Western Conference encounter.
10.45 **My Icon**
12.00 M'T **to 6.00** AM **Mix Shorts: Masterclasses**

BT Sport/ESPN

423 423 872 530 411 434

6.00 AM **Around the Horn**
6.30 **ESPN FC** Football news.
7.00 **Pardon the Interruption**
7.30 **College Football**
11.30 **Around the Horn**
12.00 NOON **ESPN FC** Football news.
12.30 PM **Pardon the Interruption**
1.00 **College Basketball**
2.45 **BT Sport Reload**
3.00 **College Basketball**
6.30 **ESPN FC** Football news.
7.00 **Pardon the Interruption**
7.30 **BT Sport Reload**
7.45 **College Basketball**
11.15 **BT Sport Reload**
11.30 **Around the Horn**
12.00 M'T **LIVE College Basketball Memphis Tigers v Cincinnati Bearcats.** Tip-off 12.00m't.
2.00 AM **LIVE College Basketball Arizona State Wildcats v Colorado Buffaloes.**
4.00 **to 6.00** AM **LIVE College Basketball Gonzaga Bulldogs v Santa Clara Broncos.**

Eurosport 1

410 410 864 521 412 435

6.00 AM **ATP Tennis**
8.00 **LIVE ATP Tennis** The fourth quarter-final of the Adelaide International from Memorial Drive Tennis Centre in Australia.
10.00 **Dakar Rally**
10.30 **Alpine Skiing**
11.30 **Snowboarding**
12.30 PM **Biathlon**
1.30 **LIVE Biathlon** World Cup action from Ruhpolding, Germany.
3.00 **ATP Tennis** The quarter-finals of the Adelaide International.
6.00 **Biathlon** From Germany.
7.00 **Ski Jumping** From Italy.
8.00 **ATP Tennis** The quarter-finals of the Adelaide International.
11.00 **LIVE Tennis: Australian Open Qualifying** Day four of qualifying from Melbourne Park.
4.00 **to 6.00** AM **LIVE ATP Tennis** The opening semi-final of the Adelaide International from Memorial Drive Tennis Centre.

Eurosport 2

411 411 865 522 413 436

7.00 AM **LIVE Tennis: Australia Open Qualifying** Day three of qualifying from Melbourne Park.
9.00 **Dakar Rally**
9.30 **Hall of Fame: PyeongChang**
10.30 **Dakar Rally**
11.00 **Masters Snooker**
1.00 PM **LIVE Masters Snooker** The opening quarter-final on day five at Alexandra Palace, London.
4.30 **Dakar Rally**
5.30 **Tennis: Aus Open Qualifying**
6.00 **Masters Snooker**
6.45 **LIVE Masters Snooker** The second quarter-final on day five from Alexandra Palace in London.
10.30 **Dakar Rally**
11.00 **Masters Snooker**
1.00 AM **Dakar Rally**
1.30 **Snooker 147s**
2.00 **Masters Snooker**
4.00 **to 6.00** AM **LIVE Tennis: Australian Open Qualifying** Day four from Melbourne Park.

Sky Sports Arena

408 408 862 518 508

6.00 AM **Sporting Greats**
7.00 **Super League Gold**
8.00 **Sporting Greats**
9.00 **Sporting Records**
10.00 **Boxing Gold**
11.00 **Super League Gold**
12.00 NOON **Betfred Super League**
1.00 PM **Sporting Greats**
2.00 **NBA Champions 2012**
3.30 **NBA Classic Games**
4.30 **Sporting Greats**
5.00 **Betfred Super League**
5.45 **Boxing Gold**
6.45 **NBA GameTime**
7.15 **NBA: Portland @ Houston**
9.00 **NBA Action**
9.30 **NBA Champions 2011**
11.00 **NBA: The Warm Up**
12.00 M'T **NBA Classic Games**
1.00 AM **LIVE NBA Milwaukee Bucks v Boston Celtics.** The Eastern Conference clash from Fiserv Forum. Tip-off **1.00am**.
3.30 **Sporting Greats**
4.00 **to 6.00** AM **Sporting Records**

Sky Sports F1

406 406 860 516 506

6.00 AM **The Home of F1**
10.30 **The F1 Show**
11.30 **Formula 1** The 2019 British Grand Prix first practice session.
1.15 PM **Formula 1** Action from the 2019 British Grand Prix second practice session.
3.00 **Formula 1** The 2019 British Grand Prix third practice session.
4.15 **Formula 1** The 2019 British Grand Prix qualifying session.
6.00 **British F1 GP: Pit Lane**
7.00 **British F1 GP: On The Grid**
7.35 **Formula 1** The British Grand Prix: Another chance to see the 10th round of the 2019 season, which took place at Silverstone.
10.00 **British F1 GP: Paddock**
11.00 **Ted's Notebook**
11.30 **Formula 1** Highlights of the 2019 British Grand Prix.
12.30 AM **British F1 GP Best Bits** A look back at the best moments from the 2019 British Grand Prix.
1.00 **to 6.00** AM **The Home of F1**

Friday

17 January

Evening Planner

Drama

COBRA
Sky One HD, 9pm
Robert Carlyle plays the prime minister guiding the nation through an emergency after it is plunged into darkness

Chat show

The Graham Norton Show
BBC1 HD, 10.35pm (times vary)
Co-stars Jamie Foxx and Michael B Jordan talk about drama *Just Mercy*, while Michael Kiwanuka performs *Hero*

OnDemand

prime

Rob Delaney: Jackie
Available today
Rob's stand-up special about London life, including the rise of the sexbot

OnDemand

NETFLIX

Sex Education
Available today
Series two of the teen drama proves awkward as Gillian Anderson's Jean is dating the dad of her son's girlfriend

SKY EVENING TIME	7.00PM	7.30PM	8.00PM	8.30PM	9.00PM	9.30PM	10.00PM	10.30PM
Favourites								
101 BBC1	7.00 The One Show	7.30 A Question of...	8.00 EastEnders	8.30 The Goes...	9.00 Would I Lie to...	9.30 King Gary	10.00 News; Local News	10.35 Graham... †
102 BBC2	7.00 Snooker: The Masters – Live: The fourth quarter-final			8.30 Monty Don's American Gardens		9.30 QI	10.00 Mock the Week	10.30 Newsnight
103 ITV	7.00 Emmerdale	7.30 Coronation Street	8.00 The Greek...	8.30 Coronation Street	9.00 Grantchester		10.00 News; Local News	
104 CHANNEL 4	7.00 News		8.00 Jamie and Jimmy's Friday Night Feast		9.00 Deadwater Fell		10.00 The Last Leg	
105 CHANNEL 5	7.00 Humpback Whale: Birth of a Giant		8.00 Secret Scotland with Susan Calman		9.00 Holidaying with Jane McDonald &...		10.00 Inside the World's Greatest Hotels	
106 SKY ONE	7.00 The Simpsons			8.30 Modern Family	9.00 COBRA		10.00 Sick of It	
Entertainment								
116 BBC4	7.00 World News...	7.30 Top of the...	8.00 Sound of Musicals with Neil Brand		9.00 Top of the...	9.30 Stewart Copeland's Adventures in Music		10.30 Duran Duran...
118 ITV2	7.00 You've Been Framed! Gold Top 100...		8.00 Two and a Half...	8.30 Superstore	9.00 Love Island		10.05 Family Guy	
136 MORE4	◂ 6.55 Car S.O.S		7.55 Escape to the Chateau		9.00 24 Hours in A&E		10.00 The Passenger	
135 E4	7.00 Hollyoaks	7.30 Celebrity Coach Trip		8.35 Big Bang...	9.00 Celebrity Gogglebox		10.00 Gogglebox: The Best Bits	
107 SKY WITNESS	7.00 Border Security: Australia's Front Line		8.00 Chicago Med		9.00 Chicago Fire		10.00 Chicago PD	
108 SKY ATLANTIC	7.00 CSI		8.00 Blue Bloods		9.00 Band of Brothers			
110 GOLD	7.00 Open All Hours	7.40 Dad's Army			9.00 The Good Life	9.40 Fawlty Towers		10.25 Peep Show
111 DAVE	7.00 Richard Osman's...	7.40 Would I Lie to You?...		8.20 Would I Lie to You?...	9.00 Live at the Apollo		10.00 Taskmaster	
119 ITV3	◂ 5.55 Foyle's War		8.00 Doc Martin				10.00 The Bay	
120 ITV4	7.00 The Chase Celebrity Special		8.00 River Monsters		9.00 Film: The Untouchables			
112 COMEDY CENTRAL	7.00 Friends				9.00 Kevin Bridges Live: The Story Continues		10.00 Film: Jackass: The Movie	
114 SYFY	7.00 Star Trek: Deep Space Nine				9.00 Film: Doomsday			
109 W	7.00 Property Brothers		8.00 Inside the Ambulance		9.00 999 Rescue Squad		10.00 One Born Every Minute	
113 UNIVERSAL	7.00 NCIS				9.00 Condor			
124 FOX	7.00 NCIS: New Orleans				9.00 NCIS		10.00 The Fix	
122 SKY ARTS	7.00 The Sixties		8.00 Soundtracks: Songs That Defined...		9.00 The Rolling Stones: Totally Stripped			
Documentary								
125 DISCOVERY	7.00 Outback Truckers		8.00 Gold Rush		9.00 Code of the Wild		10.00 UFOs: The Lost Evidence	
162 ANIMAL PLANET	7.00 Animal Cops Houston		8.00 Pit Bulls & Parolees		9.00 Amanda to the Rescue		10.00 Animal Cops Detroit	
129 NAT GEO	7.00 Air Crash Investigation		8.00 UFOs: The Untold Stories		9.00 Chasing UFOs		10.00 UFO: Alien Invasion	
130 HISTORY	7.00 Storage Wars		8.00 Ultimate Mysteries		9.00 Revelations: End of Days			
155 YESTERDAY	7.00 Abandoned Engineering		8.00 War Factories		9.00 Abandoned Engineering		10.00 Impossible Engineering	
166 EDEN	7.00 The Life of Mammals		8.00 Wild Caribbean		9.00 Polar Bear Town		10.00 Nature's Miracle Orphans	
Films								
301 SKY PREMIERE	◂ 6.15 Sometimes Always Never		8.00 Aladdin				10.10 Us	
303 SKY MEGAHITS	7.00 Thor				9.00 Thor: The Dark World			
303 SKY GREATS	7.00 Twins				9.00 The Big Lebowski			
305 SKY DISNEY	◂ 6.15 Tangled		8.00 Coco			9.50 Prince of Persia: The Sands of Time		
306 SKY FAMILY	◂ 6.10 The Lego Movie 2: The Second Part		8.00 Babe: Pig in the City			9.40 Garfield		
307 SKY ACTION	◂ 5.30 Ready Player One		8.00 The Meg				10.00 Glass	
308 SKY COMEDY	7.00 Night School				9.00 What Men Want			
309 SKY THRILLER	◂ 6.50 Widows				9.00 The Sisters Brothers			
310 SKY DRAMA	◂ 6.00 Life Itself		8.00 The Greatest Showman			9.50 Crazy, Stupid, Love		
311 SKY SCI-FI	◂ 5.45 Star Wars: Episode IV – A New Hope		8.00 Star Wars: Episode V – The Empire Strikes Back				10.15 Star Wars: Episode VI...	
302 SKY WILL SMITH	◂ 6.00 Enemy of the State		8.15 Will Smith: Reel Life		9.15 Bad Boys			
313 FILM4	◂ 6.40 Beautiful Creatures				9.00 The Great Wall			
315 TCM	◂ 5.10 Gremlins	7.25 Gun the Man Down			9.00 Ocean's Eleven			
Sport								
401 MAIN EVENT	◂ 4.30 PGA Tour Golf – Live: Day two of the American Express tournament from PGA West Stadium Course at La Quinta Country Club in California							
402 PREMIER LEAGUE	7.00 PL Preview	7.30 PL Match Pack	8.00 PL World	8.30 Gary Neville's...	9.00 PL Preview	9.30 PL Match Pack	10.00 PL World	10.30 The Tyler...
403 FOOTBALL	7.00 EFL – Live: Fulham v Middlesbrough: From Craven Cottage (Kick-off 7.45)							10.30 Football Years
404 CRICKET	7.00 Test Cricket		8.00 Cricket Debate		9.00 Test Cricket		10.00 Cricket Debate	
413 BT SPORT 1		7.15 Bundesliga – Live: Schalke 04 v Borussia Moenchengladbach: From Veltins-Arena (Kick-off 7.30)				9.30 PL Preview	10.00 PL Match Pack	10.30 PL World
414 BT SPORT 2	◂ 6.30 V8 Supercars Highlights			8.30 30 for 30: Qualified			10.00 Coppa Italia...	10.30 UFC Live 2020

◂ Denotes programmes starting before 7.00pm † Regions vary

FRIDAY

SAVE UP TO 36%
SUBSCRIPTION OFFER: 6 ISSUES FOR £1*
Subscribe online www.tvandsatsubs.com/AXN9
OR CALL 0330 3331 113 and quote code AXN9
*Your payments will then continue at £19.99 payable every three months, saving 36%

Friday

BBC1

101 101/115 801 | 101 108 | 1 101 | 101 101/106

6.00 AM **Breakfast** (S)
9.15 **Rip Off Britain: Holidays** Series finale 10/10. (S)
10.00 **Homes Under the Hammer** (S)(R)
11.00 **Wanted Down Under** New edition A week in Australia. (S)
11.45 **Caught Red Handed** Series finale 10/10. Crime-fighting sisters. (S)
12.15 PM **Bargain Hunt** New edition (S)
1.00 **BBC News** (S)
1.30 **Local News** (S)
1.45 **Doctors** New episode (S)(AD)
2.15 **Father Brown** Series finale (S)
3.00 **I Escaped to the Country** Series finale (S)(AD)
3.45 **The Farmers' Country Showdown** New edition (S)
4.30 **Antiques Road Trip** New edition
5.15 **Pointless** New edition Quiz. (S)
6.00 **BBC News** (S)
6.30 **Local News** (S)

9.00 Would I Lie to You?

7 PM

7.00 **The One Show** A mixture of celebrity chat and stories of interest. (S)
7.30 **A Question of Sport** New edition With Adam Gemili, Heather Watson, Jonathan Trott and Dean Ashton. (S)

8 PM

8.00 **EastEnders** Honey forces herself to eat in front of the children. (S)(AD)
8.30 **The Goes Wrong Show** New episode 4/6. The Cornley Polytechnic Drama Society stage a horror. (S1) (S)(AD)

9 PM

9.00 **Would I Lie to You?** New edition 6/11. With Steph McGovern, Richard Osman, Joe Sugg and Jennifer Saunders. (S)
9.30 **King Gary** New episode 2/6. A star player in Gary's little league team is poached. (S1) (S)

10 PM

10.00 **BBC News** (S)
10.25 **Local News** (S)
10.35 **The Graham Norton Show** New edition 14/19. With guests Jamie Foxx, Michael B Jordan, Jennifer Saunders and Patrick Stewart. (S)
11.25 **RuPaul's Drag Race UK** New edition 2/9. The drag queens' acting skills are put to the test as they star in a sumptuous new comedy costume drama – *Downton Draggy*. With judges Michelle Visage, Graham Norton and Maisie Williams. (S)
12.30 AM **Weather for the Week Ahead** Seven-day forecast. (S)
12.35 **to 6.00** AM **BBC News** (S)

BBC2

102 102/115 802 | 102 102 | 2 102 | 102 102/106

6.30 AM **Wanted Down Under** (S)(R)
7.15 **The Farmers' Country Showdown** Powburn Sheepdog Trials. (S)(R)
8.00 **Sign Zone: MasterChef: The Professionals** (S)(R)(AD)
9.00 **BBC News** (S)
10.00 **Victoria Derbyshire** (S)
11.00 **BBC Newsroom Live** (S)
12.15 PM **Politics Live** (S)
1.00 **LIVE Snooker: The Masters** Hazel Irvine presents coverage of the third quarter-final at Alexandra Palace in London. (S)
4.45 **The Hairy Bikers' Pubs That Built Britain** (S)(R)(AD)
5.15 **Flog It!** New edition (S)
6.00 **Richard Osman's House of Games** New edition (S)
6.30 **Great British Railway Journeys** New edition 10/15. How tourism spread across Somerset. (S)(AD)

8.30 Monty Don's American Gardens

7 PM

7.00 **LIVE Snooker: The Masters** Seema Jaswal presents coverage of the fourth quarter-final at Alexandra Palace in London. With commentary and analysis from Steve Davis, John Parrott, Ken Doherty, Dennis Taylor, Stephen Hendry and John Virgo. (S)

8 PM

8.30 **Monty Don's American Gardens** New edition 2/3. The horticulturalist explores gardens of early independent America, learning how the history of the South is still very much evident in the places he visits. (S)(AD)

9 PM

9.30 **QI** New edition 12/18. With guest panellists Sindhu Vee, Sally Phillips and Aisling Bea. (S)

10 PM

10.00 **Mock the Week** With Eshaan Akbar, Rhys James, Angela Barnes, Ed Gamble and Sindhu Vee. (S)(R)
10.30 **Newsnight** (S)
11.00 **Weather** (S)
11.05 **NEW SERIES Front Row Late** 1/6. Mary Beard and her panel discuss the links between culture, money and power. (S)
11.45 **Snooker: The Masters** (S)
12.35 AM **Snooker: The Masters – Extra** Extended highlights. (S)
2.35 **Sign Zone: How to Save the High Street – Panorama** (S)(R)
3.05 **Sign Zone: Doctor Who** *Orphan 55:* 3/10. (S12) (S)(R)(AD)
3.55 **to 6.00** AM **Previews** (S)

ITV

103 103/176 803 | 103 113/103 | 3 103 | 103 111

6.00 AM **Good Morning Britain** (S)
9.00 **Lorraine** (S)
10.00 **This Morning** (S)
12.30 PM **Loose Women** Topical debate from a female perspective. (S)
1.30 **ITV News** (S)
1.55 **Local News** (S)
2.00 **Dickinson's Real Deal** New edition David Dickinson and the dealers visit members of the public in Solihull, where Simon Schneider gets into a movie poster shoot-out, and Fay Rutter eyes up a gent's Rolex. (S)
3.00 **Tenable** New edition Quiz. (S)
4.00 **Tipping Point** New edition Quiz show hosted by Ben Shephard. (S)
5.00 **The Chase** New edition Game show hosted by Bradley Walsh. (S)
6.00 **Local News** (S)
6.30 **ITV News** (S)

9.00 Grantchester

7 PM

7.00 **Emmerdale** Kim learns troubling news, and Jai has a plan. (S)(AD)
7.30 **Coronation Street** David is thrilled when Shona regains consciousness and tries to speak. (S)(AD)

8 PM

8.00 **The Greek Islands with Julia Bradbury** New edition 2/6. Julia visits the island of Corfu. (S)(AD)
8.30 **Coronation Street** A vengeful Bernie corners Kel in the park. (S)(AD)

9 PM

9.00 **Grantchester** New episode 2/6. After Will and Leonard witness a deadly hit-and-run, Geordie traces the car to a pair of dysfunctional brothers. Meanwhile, a new television set lands in the vicarage. (S5) (S)(AD)

10 PM

10.00 **ITV News** (S)
10.30 **Local News** (S)
10.45 **The Brits Are Coming** Alice Levine announces the 2020 Brit Awards nominees. With performances by Liam Payne, Mabel and Aitch. (S)(R)
11.40 **Cold Feet** 1/6. Adam finds himself in hot water at work, while his relationship with Karen continues to affect the group, and David begins to see Mary in a new light. (S9) (S)(R)(AD)
12.30 AM **Ideal World**
3.00 **Who's Doing the Dishes?** Rowland Rivron plays mystery host to four strangers. Presented by Brian McFadden. (S)(R)(AD)
3.50 **to 6.00** AM **Nightscreen**

+1 hour 203 | 114 | 33 | 112

CHANNEL 4

104 104/138 803 | 104/141 | 4 104 | 104

6.30 AM **Cheers** 13&14/27. (S9) (S)(R)
7.20 **The King of Queens** (S)(R)(AD)
8.10 **Everybody Loves Raymond** (S)(R)
9.10 **Frasier** 7&8/25. (S11) (S)(R)(AD)
10.10 **Undercover Boss USA** (S)(R)
11.05 **Ramsay's Kitchen Nightmares USA** A restaurant in California. (R)
12.00 NOON **News** (S)
12.05 PM **Sun, Sea and Selling Houses** A property in Almeria. (S)(R)
1.05 **Escape to the Chateau: DIY** Stephanie finishes her mother Isobel's apartment. (S)(R)
2.10 **Countdown** New edition (S)
3.00 **A Place in the Sun** (S)(R)
4.00 **A New Life in the Sun** New edition Storms flood a B&B in Spain. (S)
5.00 **Couples Come Dine with Me** New edition From Newcastle. (S)
6.00 **The Simpsons** (S)(R)(AD)
6.30 **Hollyoaks** (S)(AD)

10.00 The Last Leg

7 PM

7.00 **News** (S)

8 PM

8.00 **Jamie and Jimmy's Friday Night Feast** New edition Rob Beckett joins Jamie Oliver and Jimmy Doherty in their cafe, and makes Peking-style roast duck, served with cucumber batons and hoisin sauce. (S)(AD)

9 PM

9.00 **Deadwater Fell** New episode 2/4. The residents of Kirkdarroch come out in force for the funerals of the girls and Kate, and Jess meets an old friend of Kate – and is shocked by what she discovers. (S1) (S)(AD)

10 PM

10.00 **NEW SERIES The Last Leg** Adam Hills, Josh Widdicombe and Alex Brooker are joined by celebrity guests for a comic review of the significant moments of the past week. (S)
11.05 **Naked Attraction** Flight attendant Alex from Bristol hopes he can find the perfect man. (S)(R)(AD)
12.10 AM **FILM Transporter 3** Thriller sequel starring Jason Statham. The Transporter is pressured into taking the daughter of a Ukranian official from Marseilles to Odessa. (S) (2008, 15, 105min) ★★★
1.55 **Come Dine with Me** (S)(R)
5.05 **to 6.00** AM **Kirstie's Celebrity Craft Masters** (S)(R)

+1 hour 204 | 142 | 15 | 109 | 121

(S) Subtitles (SL) Signing (R) Repeat (AD) Audio Description

CHANNEL 5

105 105 805 | 154 105 | 5 105 | 105 105

6.00 AM **Milkshake!**
9.15 **Jeremy Vine** (S)
11.15 **The Dog Rescuers with Alan Davies** (S)(R)
12.10 PM **News** (S)
12.15 **Police Interceptors** (S)(R)
1.10 **Access** Showbiz news. (S)
1.15 **Home and Away** (S)(R)(AD)
1.45 **Neighbours** (S)(AD)
2.20 **FILM Hidden Intentions** Thriller starring Ashlynn Yennie. (S) (2018, 12, 100min) ★★
4.00 **Friends** 3&4/24. (S1) (S)(R)
5.00 **News** (S)
5.30 **Neighbours** After Hendrix's latest misdemeanour, Chloe loses patience. (S)(R)(AD)
6.00 **Home and Away** Justin is missing Tori and snaps at those dearest to him. (S)(R)(AD)
6.30 **News** (S)

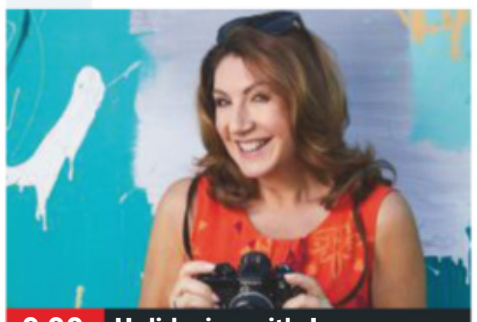

9.00 Holidaying with Jane...

7.00 Humpback Whale: Birth of a Giant Documentary following the first few months of a newborn humpback whale's life, as it prepares for one of the longest animal migrations on Earth. (S)(R)

8.00 Secret Scotland with Susan Calman New edition 3/5. Susan explores Glasgow, and in its oldest building, Glasgow Cathedral, she discovers a seat fit for only a Queen. Plus a trip to Hampden Park. (S)

9.00 Holidaying with Jane McDonald & Friends New edition 3/6. Jane heads to New York and stays in the heart of the city, while Greg Rutherford and his family sample a hotel in the French Alps. (S)

10.00 Inside the World's Greatest Hotels New edition 3/6. The Beverly Hills Hotel, on Sunset Boulevard in Los Angeles. Also known as the Pink Palace, it has been greeting guests for 107 years. (S)

11.00 **FILM Notting Hill** Romantic comedy starring Julia Roberts. (S) (1999, 15, 145min) ★★★★
1.25 AM **21.co.uk Live Casino Show**
3.25 **Access** Showbiz news. (S)
3.30 **The Motorway** (S)(R)
4.15 **Bargain-Loving Brits in the Sun** (S)(R)
5.05 **House Doctor** (S)(SL)(R)
5.30 **Great Artists** (S)(SL)(R)
5.55 **to 6.00** AM **Access** (S)

+1 hour 205 | 155 | 44 | 128

SKY ONE

106 106 806 | 110 109

6.00 AM **Monkey Business** (S)(R)
7.00 **Animal 999** (S)(R)
8.00 **The Dog Whisperer: UK** (R)
9.00 **Motorway Patrol** (S)(R)
10.00 **Attenborough at 90: Behind the Lens** (S)(R)(AD)
11.00 **NCIS: Los Angeles** (S10) (S)(R)
1.00 PM **Hawaii Five-0** (S7) (S)(R)
3.00 **Firefighters** (S)(R)
4.00 **Modern Family** (S7) (S)(R)
5.00 **The Simpsons** *Lisa Gets the Blues:* The family end up in New Orleans. (S)(R)
5.30 **Futurama** *Calculon 2.0:* Bender and Fry resurrect robot actor Calculon. (S)(R) **6.00** *Assie Come Home:* Bender is robbed. (S)(R)
6.30 **The Simpsons** *Lisa's First Word:* The family remember Lisa's early days. (S)(R)

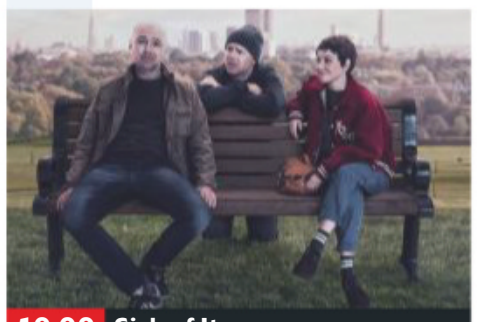

10.00 Sick of It

7.00 The Simpsons *Homer's Triple Bypass:* Homer has a heart attack, but cannot afford surgery. (S)(R) **7.30** *Marge v the Monorail:* Marge tackles a con man. Featuring the voice of Leonard Nimoy. (S)(R)

8.00 NEW SERIES **The Simpsons** *The Winter of Our Monetised Content:* A video of Bart and Homer goes viral.

8.30 NEW SERIES **Modern Family** Manny hopes to win back his ex-girlfriend. (S11)

9.00 NEW SERIES **COBRA** 1/6. Thriller starring Robert Carlyle. The prime minister deals with an unfolding national emergency after catastrophic events throw the nation into darkness. *See feature, page 4* (S1)

10.00 Sick of It New episodes 3/6. Karl decides to travel to his hometown to right a wrong that has held him back. **10.30** 4/6. A comedy club gig provides an unexpected revelation for Karl. (S2)

11.00 **The Russell Howard Hour** Topical comedy and entertainment show. (R)
12.00 M'T **Micky Flanagan Thinking Aloud** (S)(R)(AD)
1.00 AM **Brit Cops: Rapid Response**
2.00 **The Force: Manchester** (S)(R)
3.00 **Road Wars** (S)(R)
4.00 **Futurama** (S)(R)
5.00 **to 6.00** AM **Stargate SG-1** 10/22. (S4) (S)(R)

+1 hour 206

LOCAL VARIATIONS

BBC1

SCOTLAND
Sky **951**, Virgin **862**, Freesat **960**
12.30am The State of It (S)(R) **1.00** Weather for the Week Ahead (S) **1.05-6.00am** BBC News (S)

N. IRELAND
Sky **953**, Virgin **863**, Freesat **957**
10.35pm Give My Head Peace New episode (S) **11.05** The Graham Norton Show New edition (S) **11.55** RuPaul's Drag Race UK New edition (S) **1.00-6.00am** BBC News (S)

WALES
Sky **952**, Virgin **864**, Freesat **964**
7.30-8.00pm Dirty Vegan New edition (S) **9.30-10.00** The Tuckers New episode (S) **11.25** King Gary New episode (S) **11.55** RuPaul's Drag Race UK New edition (S) **1.00-6.00am** BBC News (S)

BBC2

N. IRELAND
Sky **972**, Freesat **969**
No variations

WALES
Sky **971**, Freesat **971**
7.00pm LIVE Scrum V (S) **9.00-10.00** Monty Don's American Gardens New edition (S)(AD) **11.05** QI New edition (S) **11.35** NEW SERIES Front Row Late (S) **12.15am** Snooker: The Masters (S) **1.05-2.35** Snooker: The Masters – Extra (S) **5.30-6.45am** Previews (S)

ITV

No variations

S4C

Sky **134**, Virgin **166**, Freesat **120**
6.00am Cyw **12.00noon** Newyddion S4C a'r Tywydd **12.05pm** Straeon y Ffin **12.30** Heno **1.00** Y Fets (AD) **2.00** Newyddion S4C a'r Tywydd **2.05** Prynhawn Da New edition **3.00** Newyddion S4C a'r Tywydd **3.05** Waliau'n Siarad **4.00** Awr Fawr **5.00** Stwnsh **6.00** Byd o Liw: Cestyll **6.30** Heno New edition **7.30** Newyddion S4C a'r Tywydd **7.55** LIVE Rygbi Cwpan Her Ewrop **10.15** Goreuon Ryan a Ronnie **11.15pm-12.20am** Dim Byd Sbeshial

TV&Satellite week
New issue on sale now

BBC4

116 116 | 107 | 9/68 | 106 | 173 107

BBC4 programmes start at 7.00pm

7.00 PM **World News Today** Followed by **Weather**
7.30 **Top of the Pops: 1989** With Fine Young Cannibals.
8.00 **Sound of Musicals with Neil Brand** 1/3. How the modern shape of the musical was established.
9.00 **Top of the Pops: 1989** Featuring Then Jerico, Adeva and Brother Beyond.
9.30 NEW SERIES **Stewart Copeland's Adventures in Music** 1/3. Looking at the power music has to bring people together. (S1)
10.30 **Duran Duran: There's Something You Should Know** The band members discuss their career.
11.30 **Smashing Hits! The 80s Pop Map of Britain and Ireland** Manchester.
12.30 AM **I Can Go for That: The Smooth World of Yacht Rock**
1.30 **Stewart Copeland's Adventures in Music**
2.30 **to 3.30** AM **Sound of Musicals with Neil Brand**

MORE4

136 136 830 | 147 195 | 18 | 124

8.55 AM **A Place in the Sun: Summer Sun** On Kefalonia.
9.55 **A Place in the Sun: Winter Sun** On Antigua.
11.00 **The Great British Bake Off: The Final**
12.15 PM **Find It, Fix It, Flog It**
2.20 **Four in a Bed**
4.55 **The Secret Life of the Zoo** A Sumatran tiger faces losing its cubs, who are being moved to other zoos.
5.55 **Kirstie and Phil's Love It or List It** A couple who have fallen out of love with a home in Walthamstow.
6.55 **Car S.O.S** Fuzz Townshend and Tim Shaw secretly restore a Ford Anglia.
7.55 **Escape to the Chateau** The Strawbridges prepare for Angel's parents' 50th wedding anniversary.
9.00 **24 Hours in A&E** A 35-year-old is man is rushed to St George's Hospital struggling to breathe.
10.00 NEW SERIES **The Passenger** *Minotaur:* 1/6. Drama with Raphaelle Agogue and Jean-Hugues Anglade. Subtitled. (S1)
11.05 **24 Hours in A&E**
12.10 AM **8 Out of 10 Cats Does Countdown** With David Walliams.
1.15 **Ramsay's Kitchen Nightmares USA**
2.15 **24 Hours in A&E**
3.20 **to 3.45** AM **Food Unwrapped**

+1 hour 236 | 196 | 86 | 125

ITV2

118 118 816 | 115 176 | 6 | 113

7.00 AM **Dinner Date**
8.00 **Emmerdale**
9.00 **You've Been Framed!**
9.30 **Ellen DeGeneres Show**
10.25 **Superstore**
11.20 **Dress to Impress**
12.15 PM **Emmerdale**
1.15 **You've Been Framed!**
1.50 **The Ellen DeGeneres Show** New edition
2.45 **Supermarket Sweep**
3.50 **Dinner Date**
4.50 **Dress to Impress**
5.55 **Take Me Out**
7.00 **You've Been Framed! Gold Top 100 Talent** Talent-themed clips.
8.00 **Two and a Half Men** 14/16. Walden decides he wants a divorce. (S12)
8.30 **Superstore** New episode 5/22. Mateo holds interviews for a new position. (S5)
9.00 **Love Island** New edition Relationship-based reality show with Laura Whitmore.
10.05 **Family Guy** *Business Guy:* 9/22. Peter runs his father-in-law's company. **10.35** *Big Man on Hippocampus:* 10/22. Peter bangs his head and develops amnesia. (S8)
11.05 **Family Guy**
11.30 **American Dad!**
12.25 AM **The Cleveland Show**
1.25 **Two and a Half Men**
1.50 **Superstore**
2.20 **to 3.15** AM **Celebrity Juice: Gogglyboxers**

+1 hour 218 | 116 | 27 | 114

E4

135 135 829 | 106 145 | 13 | 122

6.00 AM **Hollyoaks**
7.00 **Celebrity Coach Trip**
8.00 **Mike & Molly**
9.00 **Young Sheldon**
10.00 **The Big Bang Theory**
11.00 **The Goldbergs**
12.00 NOON **Brooklyn Nine-Nine**
1.00 PM **The Big Bang Theory**
2.00 **Mike & Molly**
3.00 **Young Sheldon**
4.00 **The Goldbergs**
5.00 **Brooklyn Nine-Nine**
6.00 **The Big Bang Theory**
7.00 **Hollyoaks**
7.30 **Celebrity Coach Trip** New edition 10/15. Kadeena Cox and Olympian Perri Shakes-Drayton join the party.
8.35 **The Big Bang Theory** 13/24. Leonard and Penny try to give their relationship another chance. (S5)
9.00 **Celebrity Gogglebox** Shows under scrutiny include *Love Island* and *Nigella: At My Table*.
10.00 **Gogglebox: The Best Bits** Including *One Born Every Minute* and *The Wine Show*.
11.10 **Rick and Morty**
11.40 **Mr Pickles**
11.55 **Robot Chicken**
12.10 AM **Rick and Morty**
12.40 **The Big Bang Theory**
1.40 **Brooklyn Nine-Nine**
2.30 **Gogglebox**
3.25 **Tattoo Fixers: Extreme**
4.20 **to 6.00** AM **The Big Bang Theory**

+1 hour 235 | 146 | 28 | 123

Friday primetime

★★★★★ Excellent ★★★★ Very Good ★★★ Good ★★ Average ★ Poor

FRIDAY Entertainment

Friday

Sky Witness

107 107 807 112 111

6.00 AM **Nothing to Declare**
8.00 **Air Ambulance ER**
9.00 **Blue Bloods** 17/22. (S4)
10.00 **Criminal Minds** 16/24. (S8)
11.00 **CSI** 14/25. A hunter is found mauled by a bear. (S5)
12.00 NOON **Elementary** 7/24. (S5)
1.00 PM **Blue Bloods** 18/22. (S4)
2.00 **Law & Order** 10/24. (S11)
3.00 **The Real A&E**
4.00 **Air Ambulance ER**
5.00 **Border Security: Australia's Front Line** Four editions of the documentary series.

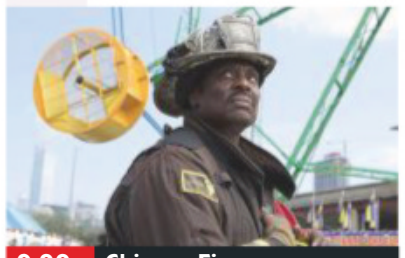
9.00 Chicago Fire

7 PM

7.00 **Border Security: Australia's Front Line** Following the work of Australian Customs and Border Protection officers.

8 PM

8.00 **Chicago Med** New episode *In the Valley of the Shadows:* 3/10. Rumours start to circulate about Maggie. (S5)

9 PM

9.00 **Chicago Fire** New episode *Badlands:* 3/10. Brett and Foster look into a brutal attack at a youth detention centre. (S8)

10 PM

10.00 **Chicago PD** New episode *Familia:* 3/10. Voight's unit come up against a smart drug kingpin. (S7)
11.00 **Law & Order: SVU** (S14)
12.00 M'T **CSI** 11/25. (S5)
1.00 AM **The InBetween** (S1)
2.00 **Elementary** 5/24. (S5)
3.00 **Ghost Whisperer** 4/22. (S1)
4.00 **Road Wars**
5.00 **to 6.00** AM **Brit Cops: Law & Disorder**

+1 hour 207 180

Sky Atlantic

108 108 808

6.00 AM **Storm City** Earthquakes.
7.00 **The British**
8.00 **The Guest Wing**
9.00 **CSI** 11/23. (S4)
10.00 **The West Wing** (S7)
12.00 NOON **Without a Trace** (S6)
2.00 PM **Blue Bloods** 15/22. (S5)
3.00 **The West Wing** (S7)
5.00 **Without a Trace** 3/18. Jack and the team investigate when a TV reporter disappears. **6.00** 4/18. The girlfriend of a man killed in a police shooting goes missing. (S6)

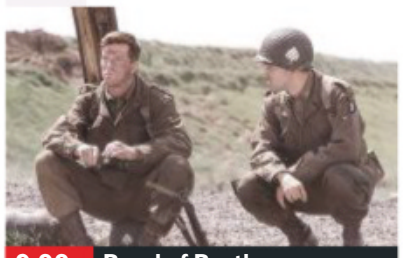
9.00 Band of Brothers

7.00 **CSI** *Butterflied:* 12/23. Grissom becomes obsessed with finding the killer of a nurse who resembles Sara. (S4)

8.00 **Blue Bloods** *Only in New York:* 16/22. A distraught man holds Baez at gunpoint in an interrogation room. (S5)

9.00 **Band of Brothers** *Crossroads:* 5/10. Winters is promoted to a desk job, while news arrives of a planned Axis raid on the Allied lines. **10.05** *Bastogne:* 6/10. Easy Company spend a grim Christmas in the trenches. (S1)
11.25 **The Outsider** 1&2/10. (S1)
1.45 AM **FILM And Starring Pancho Villa as Himself** Historical drama with Antonio Banderas and Eion Bailey. (2003, 15, 107min) ★★★★
3.50 **Life Itself: Special**
4.05 **to 6.00** AM **The West Wing**

+1 hour 208

GOLD

110 110 810 124 310 392

7.15 AM **Chef!**
7.45 **As Time Goes By**
8.20 **2point4 Children**
9.00 **Open All Hours**
9.40 **Hi-de-Hi!**
10.20 **Last of the Summer Wine**
12.20 PM **Keeping Up Appearances**
1.00 **Open All Hours**
1.40 **Hi-de-Hi!**
2.20 **dinnerladies**
3.00 **Keeping Up Appearances**
3.40 **Dad's Army**
4.20 **Last of the Summer Wine**
6.20 **dinnerladies**

10.25 Peep Show

7.00 **Open All Hours** Arkwright is reluctant to buy himself a new suit.
7.40 **Dad's Army** Captain Mainwaring's men head off for a weekend at a training camp. **8.20** Mainwaring gives the platoon a lecture in communications.

9.00 **The Good Life** A journalist writes a story about Tom and Barbara.
9.40 **Fawlty Towers** The hotel is plunged into chaos by the death of a guest. Guest stars Geoffrey Palmer.
10.25 **Peep Show** Jeremy is called up for jury service.
11.00 **Peep Show** Mark decides to propose to Sophie.
11.35 **All Round to Mrs Brown's**
12.55 AM **The Good Life** As 9pm.
1.35 **Fawlty Towers** As 9.40pm.
2.15 **Peep Show** Double bill.
3.10 **to 4.00** AM **Harry Hill's TV Burp**

+1 hour 210 194

ITV3

119 119 817 117 177 10 115

6.00 AM **Classic Coronation Street**
7.00 **Classic Emmerdale**
7.55 **Heartbeat**
9.00 **Rising Damp**
10.00 **Man About the House**
10.30 **A Touch of Frost**
12.40 PM **Heartbeat**
1.45 **Classic Emmerdale**
2.50 **Classic Coronation Street**
3.55 **The Durrells**
4.55 **Heartbeat**
5.55 **Foyle's War** *Enemy Fire:* The detective's son, Andrew, becomes a murder suspect.

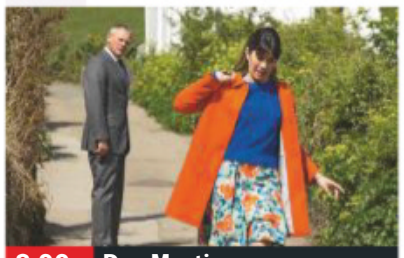
8.00 Doc Martin

Foyle's War (started at 5.55pm)

8.00 **Doc Martin** *It's Good to Talk:* 3/8. The irascible medic decides to move out of the surgery to give Louisa some space.

9.00 **Doc Martin** *Education, Education, Education:* 4/8. Louisa and Martin have their first therapy session together. (S7)

10.00 **The Bay** 5/6. A confession to Lisa shines a possible new light on Dylan's killer. Meanwhile, Abbie has a terrifying experience. (S1)
11.00 **The Bay** 6/6. Manning and Med question Holly about the other person present when Dylan died, determined to get to the truth. (S1)
12.05 AM **A Touch of Frost**
2.00 **Tutankhamun**
2.55 **to 3.20** AM **Rising Damp**

+1 hour 219 174 34 116

ITV4

120 120 818 118 178 24 117

6.00 AM **Football's Greatest**
6.15 **Quincy ME**
7.05 **Kojak**
7.55 **The Adventures of Sherlock Holmes**
9.05 **Minder**
10.10 **The Professionals**
11.20 **The Sweeney**
12.25 PM **Quincy ME**
1.30 **Kojak**
2.35 **The Adventures of Sherlock Holmes**
3.40 **Minder**
4.50 **The Professionals**
5.50 **The Sweeney**

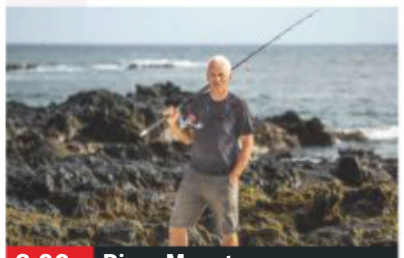
8.00 River Monsters

7.00 **The Chase Celebrity Special** Phil Daniels, Janette Manrara, Isabel Hodgins and Roy Hudd play for charity.

8.00 **River Monsters** A bloody attack in the Paraná River. **8.30** A mysterious bodysnatcher in the jungles of Guyana.

9.00 **FILM The Untouchables** Director Brian De Palma's gangster thriller, starring Kevin Costner and Sean Connery. US treasury agent Eliot Ness vows to bring down Chicago crime boss Al Capone. (1987, 15, 119min) ★★★★
SEX ●●● VIOLENCE ●●● LANG ●●●
11.25 **All Elite Wrestling: Dynamite** Action from the latest edition of the weekly AEW event, featuring all of the biggest stars on the roster, including Adam Page, Chris Jericho, Cody Rhodes and Jon Moxley.
1.40 **to 2.40** AM **The Sweeney**

+1 hour 220 175 154

BBC Scotland

SCOT 115 108 9 108 106
REST OF UK 457 162 108

12.15 **to 7.00** PM **As shown on BBC2.**
7.00 PM **Scotland '78 – A Love Story** The story of the Scotland football team in 1978, which included the likes of Kenny Dalglish and Graeme Souness.
8.00 **Paramedics on Scene** The Special Operations teams are called to support the fire service at a major wildfire.
9.00 **The Nine**
10.00 **Gary: Tank Commander** The lads defy orders while transporting a tank back to the barracks.
10.30 **Sportscene** Highlights of recent events.
11.00 **Group** Comedy by Annie Griffin and Denise Mina, starring Grant O'Rourke.
11.30 PM **to 12.00** M'T **Soft Border Patrol** Staff remain alert and ready.

Sky Two

168 160

7.00 AM **60 Minute Makeover** Double bill.
9.00 **The Chef's Line**
10.00 **My Kitchen Rules: Australia** Double bill.
1.00 PM **Four Weddings**
3.00 **The Chef's Line**
4.00 **A Town Called Eureka**
5.00 **Babylon 5** 9/22. (S5)
6.00 **Stargate SG-1** (S4)
8.00 **Inside the Freemasons**
9.00 **Stella** 7/10. Luke has a 25th birthday party, but his mind is elsewhere. With Joe Calzaghe. **10.00** 8/10. The weekend of the stag and hen parties arrives. (S1)
11.00 **COBRA** 1/6. Political thriller starring Robert Carlyle and Victoria Hamilton. (S1)
12.00 M'T **Chicago Med** (S5)
1.00 AM **Chicago Fire** (S8)
2.00 **Chicago PD** 3/10. (S7)
3.00 **Sick of It** 3&4/6. (S2)
4.00 **Animal House**
5.00 **to 6.00** AM **Most Haunted**

Pick

152 165 11 144

7.00 AM **Nothing to Declare**
8.00 **Canada's Front Line**
9.00 **Border Patrol**
10.00 **Police Ten 7**
11.00 **Police Force: Australia**
12.00 NOON **Highway Patrol**
1.00 PM **Motorway Patrol**
2.00 **Border Patrol**
3.00 **Nothing to Declare**
4.00 **Border Security: America's Front Line**
5.00 **Stop, Search, Seize**
6.00 **Star Trek: The Next Generation** 11/26. (S1)
7.00 **Hawaii Five-0** (S4)
8.00 **Elementary** (S2)
9.00 **Crazy on a Plane**
10.00 **The Force: North East**
11.00 **The Force: Manchester**
12.00 M'T **Brit Cops: Rapid Response**
1.00 AM **Banged Up Abroad**
2.00 **Road Wars**
3.00 **Highway Patrol**
4.00 **Border Patrol**
5.00 **to 6.00** AM **Nothing to Declare**

+1 hour 252 92 145

Dave

111 111 127 227 19 157 19

7.10 AM **Cops UK**
8.00 **American Pickers: Best Of** Sci-fi memorabilia.
9.00 **Storage Hunters**
10.00 **American Pickers**
12.00 NOON **Sin City Motors**
1.00 PM **Top Gear**
2.00 **Bodycam Squad**
3.00 **Sin City Motors**
4.00 **Top Gear** Double bill.
6.00 **QI XL** With Cally Beaton.
7.00 **Richard Osman's House of Games**
7.40 **Would I Lie to You? The Unseen Bits**
8.20 **Would I Lie to You? At Christmas**
9.00 **Live at the Apollo**
10.00 **Taskmaster**
11.00 **QI** Double bill.
12.20 AM **Mock the Week**
1.00 **QI** Double bill.
2.25 **Richard Osman's House of Games**
3.00 **Mock the Week**
3.35 **to 4.00** AM **Mock the Week**

+1 hour 211 131 79

Comedy Central

112 112 812 132 181 307 370

8.00 AM **Will & Grace**
9.00 **My Name Is Earl**
10.00 **Impractical Jokers: Inside Jokes**
12.00 NOON **Friends** (S3)
1.00 PM **Friends** (S3)
4.00 **My Name Is Earl** (S1)
5.00 **Friends** (S3&4)
9.00 **Kevin Bridges Live: The Story Continues** The stand-up comedian performs in his home town of Glasgow.
10.00 **FILM Jackass: The Movie** Slapstick comedy based on the cult MTV show, with Johnny Knoxville, Steve-O and Bam Margera. (2002, 18, 87min) ★
12.00 M'T **The Mick** 1/20. (S2)
12.30 AM **The Mick** 2/20. (S2)
1.00 **South Park** (S4)
3.00 **The Daily Show** New edition Talk show.
3.25 **Drunk History**
4.15 **to 5.00** AM **Takeshi's Castle**

+1 hour 212 133

ITV Be

131 119 179 26 118

7.00 AM **Bachelor in Paradise**
8.50 **Be Beautiful**
9.00 **LittleBe**
12.00 NOON **Be Beautiful**
12.10 PM **The Real Housewives of Atlanta**
1.05 **Buying and Selling**
2.05 **Million Dollar Listing: LA**
3.10 **The Real Housewives of Orange County**
4.05 **The Real Housewives of New Jersey**
6.00 **Buying and Selling**
8.00 **Dinner Date** With Adam from Edinburgh.
9.00 **Botched** Dr Terry Dubrow transforms a woman's chest. **10.00** Paul Nassif performs a rhinoplasty.
11.00 **Kendra on Top** Patti has a meeting at a well-known publishers. **11.30** Patti comes to a realisation about Hank's feelings for her.
11.55 PM **to 12.45** AM **The Only Way Is Essex**

+1 hour 231 120 119

★★★★★ Excellent ★★★★ Very Good ★★★ Good ★★ Average ★ Poor

Alibi

132 132 826 | 126 212 | 312 382

7.10 AM **Murdoch Mysteries** (S11)
9.00 **Miss Fisher's Murder Mysteries** 5/13. (S1)
10.00 **Father Brown**
11.00 **Inspector George Gently**
1.00 PM **Father Brown**
2.00 **Rosewood** 5/22. (S2)
3.00 **Murdoch Mysteries** (S1)
5.00 **Major Crimes** 8/19. The media suspect racial motives lie behind the murder of a young Latino home intruder. **6.00** 9/19. The squad investigate the death of an unpopular ICE agent. (S2)

10.20 Miss Fisher's Murder...

7.00 **Unforgettable** *Carrie's Caller:* 14/22. Carrie receives a call from a killer who tells her he will strike within minutes.
8.00 **Unforgettable** *The Following Sea:* 15/22. A key witness disappears, and Al and Carrie have 48 hours to find her. (S1)
9.00 **Death in Paradise** *The Complex Murder:* 1/8. A millionaire environmentalist is shot dead on his boat while out at sea. (S5)
10.20 **Miss Fisher's Murder Mysteries** *Away with the Fairies:* 8/13. A popular author is murdered. (S1)
11.20 **Quantico** *Heaven's Fall:* 6/13. An agent is killed during a high-stakes operation. (S3)
12.20 AM **Inspector George Gently** *Gently Evil:* The detective discovers a family are hiding a shocking secret.
2.25 **to 4.00** AM **Major Crimes**

+1 hour 232 191

Syfy

114 114 814 | 138 137 | 319 375

6.00 AM **Stargate Atlantis** (S1)
8.00 **Teleshopping**
11.00 **Star Trek: The Next Generation** (S1)
1.00 PM **Stargate Atlantis** (S1)
3.00 **Star Trek: Voyager** 3&4/26. Double bill of episodes. (S2)
5.00 **Star Trek: The Next Generation** *Coming of Age:* 19/26. Picard finds his competence as captain called into question. **6.00** *Heart of Glory:* 20/26. Two Klingons try to take over the *Enterprise*. (S1)

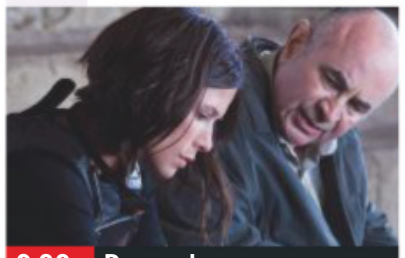

9.00 Doomsday

7.00 **Star Trek: Deep Space Nine** *Duet:* 19/20. A Kobeerian freighter transports a sick Cardassian visitor to DS9.
8.00 **Star Trek: Deep Space Nine** *In the Hands of the Prophets:* 20/20. Religious fundamentalists criticise Keiko O'Brien. (S1)
9.00 **FILM Doomsday** Sci-fi thriller starring Rhona Mitra. A major leads an elite team into a post-apocalyptic Scotland teeming with cannibalistic survivors in search of a cure to a deadly virus. With Bob Hoskins. (2008, 18, 105min) ★★
SEX ●●● VIOLENCE ●●● LANG ●●●
11.10 **FILM Quarantine 2: Terminal** Horror thriller sequel. (2011, 15, 82min) ★★
1.00 AM **Star Trek: Deep Space Nine** As 7.00pm & 8.00pm.
3.00 **Midnight, Texas** 2/10. (S1)
4.00 **to 6.00** AM **Star Trek: Voyager**

+1 hour 214 229

W

109 109 809 | 125 211 | 311 383

6.10 AM **MasterChef Australia**
7.30 **Renovate My Home: Leave It to Bryan**
8.00 **Tipping Point**
10.00 **The Bill**
11.00 **Inside the Ambulance**
12.00 NOON **999 Rescue Squad**
1.00 PM **Tipping Point**
2.00 **Property Brothers** A couple are desperate to move out of a tiny basement flat.
3.00 **My Dream Home** Double bill.
5.00 **Tipping Point** Double bill of the arcade-themed quiz show.

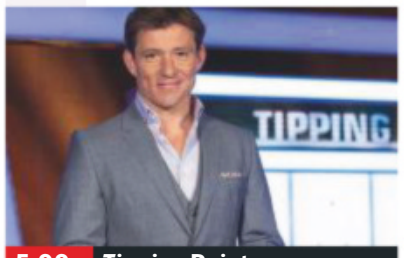

5.00 Tipping Point

7.00 **Property Brothers** Jonathan and Drew Scott help a couple expecting a baby to find their dream home.
8.00 **Inside the Ambulance** Husband-and-wife crewmates Ann and Kev treat a homeless man who has been assaulted.
9.00 **999 Rescue Squad** Featuring a stand-off involving a man wielding a samurai sword in South Yorkshire.
10.00 **One Born Every Minute** Career woman Charlene and 21-year-old Jess come to terms with pending motherhood.
11.00 **Inside the Ambulance**
12.00 M'T **One Born Every Minute** The midwives deal with a September baby boom.
1.00 AM **This World**
1.50 **Love Connection**
2.35 **to 3.00** AM **Renovate My Home: Leave It to Bryan**

+1 hour 209 190

Universal

113 113 813 | 122 121 | 320 385

8.00 AM **Numb3rs** 16/16. (S6)
9.00 **Sea Patrol** 13/13. (S2)
10.00 **Private Eyes** 8/14. (S3)
11.00 **NCIS** 15&16/24. (S9)
1.00 PM **CSI: Miami** 25/25. (S4)
2.00 **Law & Order** Triple bill of the crime drama, including at: **4.00** 19/22. The death of a Russian immigrant is linked to a prostitution ring. (S17)
5.00 **NCIS** 17/24. The team probe a chief petty officer's death. **6.00** 18/24. The team join forces with PsyOps to tackle a blackmailer. (S9)

8.00 Numb3rs

7.00 **NCIS** *The Good Son:* 19/24. Vance's brother-in-law Michael Thomas is linked to the murder of a petty officer.
8.00 **NCIS** *The Missionary Position:* 20/24. Ziva and Tony are sent to Colombia to rescue a navy chaplain kidnapped by rebels. (S9)
9.00 **Condor** *Death Is the Harvest:* 9/10. Deacon's traumatic past comes into focus, and Mae makes a terrifying discovery. (S1)
10.00 **Condor** *Mistrust Blossoms:* 10/10. Joe's morality is tested as he tries to stop the plague from being released. (S1)
11.00 **CSI: Miami** 25/25. The death of a loved one galvanises Horatio. (S4)
12.00 M'T **CSI: Miami** 17/25. (S4)
1.00 AM **Private Eyes** 8/14. (S3)
2.00 **Private Eyes** 10/18. (S2)
3.00 **Sea Patrol** 13/13. (S2)
4.00 **to 5.00** AM **Numb3rs**

+1 hour 213 206

FOX

124 124 821 | 157 199

8.00 AM **Bull** 10/22. (S3)
9.00 **Bones** 2/22. (S10)
10.00 **Bull** 11/22. (S3)
11.00 **NCIS** 9/25. (S14)
12.00 NOON **Bones** (S10)
2.00 PM **The Mentalist** 16/22. (S5)
3.00 **NCIS** 10/25. (S14)
4.00 **Bull** 12/22. (S3)
5.00 **Bones** 5/22. Hodgins becomes the prime suspect in a murder case. (S10)
6.00 **The Mentalist** 17/22. Lisbon and Jane look into the murder of an army medic. (S5)

9.00 NCIS

7.00 **NCIS: New Orleans** *Ties That Bind:* 13/24. A petty officer's murder leads the team to a family-owned nightclub.
8.00 **NCIS: New Orleans** *A New Dawn:* 14/24. A petty officer who was helping a refugee family is murdered. (S4)
9.00 **NCIS** New episode *Going Mobile:* The body of a Marine lieutenant is discovered hidden under a lorry. (S17)
10.00 **The Fix** *Ghost Whisperer:* 7/10. Sevvy begins to have hallucinations about his departed ex-girlfriend, Jessica. (S1)
11.00 **American Dad!** 27&28/31. Double bill of episodes. (S15)
12.00 M'T **Family Guy** (S14)
12.30 AM **Family Guy** (S14)
1.00 **American Dad!** (S15)
2.00 **Family Guy** (S14)
3.00 **American Dad!** (S15)
4.00 **to 5.00** AM **Bull**

+1 hour 224 158

7 PM | **8 PM** | **9 PM** | **10 PM**

Sony Channel

157 189 48 142

6.00 AM **Days of Our Lives: The Story So Far**
6.15 **M*A*S*H** 3/24. (S1)
6.45 **Hart to Hart** (S3)
8.45 **Days of Our Lives: The Story So Far**
9.00 **Murder, She Wrote**
10.00 **Hart to Hart** 6/23. (S1)
11.00 **Charlie's Angels** (S4)
12.00 NOON **Starsky & Hutch**
1.00 PM **T.J. Hooker** (S5)
2.00 **Hart to Hart** (S3)
4.00 **Murder, She Wrote**
6.00 **Charlie's Angels** (S4)
7.00 **M*A*S*H** (S3)
9.00 **Classic Who Wants to Be a Millionaire?** Triple bill of the big-prize quiz.
12.00 M'T **M*A*S*H** (S7)
12.30 AM **M*A*S*H** (S7)
2.00 **Charlie's Angels** (S4)
3.00 **The Waltons** (S7)
3.50 **Days of Our Lives: The Story So Far**
4.05 **Touched by an Angel**
4.55 **to 6.00** AM **Highway to Heaven**

+1 hour 257 220 152

Sky Arts

122 122 820 | 123 156

6.00 AM **Les Patineurs**
6.30 **Il Divo: Timeless – Live in Japan**
8.00 **The South Bank Show**
8.30 **Music Icons**
9.00 **The Sixties**
10.00 **Tales of the Unexpected**
11.00 **Discovering**
1.00 PM **South Bank Show**
1.30 **Music Icons**
2.00 **Trailblazers**
3.00 **The Art of Architecture**
4.00 **Tales of the Unexpected**
5.00 **Discovering**
7.00 **The Sixties**
8.00 **Soundtracks: Songs That Defined History**
9.00 **The Rolling Stones: Totally Stripped**
11.00 **Bob Dylan: No Direction Home**
3.00 AM **Trailblazers: Electronic Music**
4.00 **Discovering: James Coburn**
5.00 **to 6.00** AM **Discovering: Dean Martin**

4seven

137 143 203 47 110 127

9.00 AM **Come Dine with Me**
12.00 NOON **Couples Come Dine with Me**
1.00 PM **Undercover Boss USA** Documentary.
2.00 **Ramsay's Kitchen Nightmares USA**
3.00 **Everybody Loves Raymond** (S6)
4.00 **Frasier** 5&6/25. (S11)
5.00 **A Place in the Sun**
6.00 **A New Life in the Sun**
7.00 **Ramsay's Kitchen Nightmares USA**
8.00 **The Supervet: Noel Fitzpatrick**
9.00 **Catching a Killer: A Diary from the Grave**
10.45 **SAS: Who Dares Wins**
11.50 **Jamie and Jimmy's Friday Night Feast**
12.55 AM **Bone Detectives: Britain's Buried Secrets**
2.00 **8 Out of 10 Cats Does Countdown**
3.10 **A New Life in the Sun**
4.05 **to 5.05** AM **A Place in the Sun**

5USA

141 141 153 21 129

9.00 AM **Criminals: Caught on Camera**
9.25 **Remington Steele**
10.15 **CSI: NY**
12.05 PM **Perception**
1.00 **Law & Order** (S13)
4.00 **Murder, She Wrote**
6.00 **Law & Order** (S12)
8.00 **NCIS** (S11)
9.00 **Private Eyes** *Getaway with Murder:* 12/18. Shade and Angie investigate an infidelity case. (S2)
10.00 **Law & Order: Special Victims Unit** *Entitled:* 15/22. The team join forces to investigate the murder of a suspected sex offender. **11.00** *The Third Guy:* 16/22. The detectives question two teenagers. **11.55** *Wanderlust:* 5/22. A travel writer is found murdered. (S1)
12.55 AM **CSI: NY** (S6)
3.50 **to 4.00** AM **Access**

+1 hour 241 185 56 130

5STAR

128 151 30 131

7.00 AM **High Street TV**
8.00 **3rd Rock from the Sun**
9.10 **Will & Grace**
10.10 **Last Man Standing**
11.05 **Two and a Half Men**
12.00 NOON **The Nightmare Neighbour Next Door**
1.00 PM **Can't Pay? We'll Take It Away!**
3.00 **Neighbours**
3.30 **Home and Away**
4.00 **House**
6.00 **Neighbours**
6.30 **Home and Away**
7.00 **Eaten By an Escalator: When Machines Bite Back**
8.00 **The Nightmare Neighbour Next Door**
9.00 **FILM The Expendables 3** Action thriller sequel. (2014, 12, 126min) ★★
11.35 **Impact Wrestling**
1.35 AM **Sex Pod**
2.35 **Empire**
3.25 **Two and a Half Men**
3.50 **to 4.00** AM **Access**

+1 hour 228 186 55 141

Drama

143 130 20 158

7.10 AM **Bramwell**
8.00 **Soldier, Soldier**
9.00 **The Bill**
10.00 **Classic Holby City**
11.00 **Classic Casualty**
12.00 NOON **The Bill**
1.00 PM **Classic EastEnders**
2.20 **London's Burning**
3.20 **Lovejoy**
4.20 **Bergerac**
5.20 **Bread**
6.00 **Are You Being Served?**
6.40 **As Time Goes By**
7.20 **Last of the Summer Wine** Howard is worried about Clegg's memoirs.
8.00 **Inspector George Gently** *Gently Going Under:* Bacchus and Gently investigate the death of a miner.
10.00 **New Tricks** *Prodigal Sons:* UCOS investigate the death of a talented cricket prodigy.
11.20 **Taggart** *Hostile Witness.*
2.10 AM **The House of Eliott**
3.15 **to 4.00** AM **Bramwell**

+1 hour 243 226

AMC

332 381

Programmes start at 5pm.

5.00 PM **FILM Miss Potter** Biopic. (2006, PG, 93min) ★★★★
6.50 **FILM Never Back Down** Teen martial arts drama with Sean Faris. (2008, 15, 108min) ★
9.00 **Into the Badlands** *White Stork Spreads Wings:* 3/6. Quinn seeks retribution against the Widow. **9.55** *Two Tigers Subdue Dragons:* 4/6. Sunny and MK try to figure out how to control the boy's power. (S1)
10.50 **The Terror** *Gore:* 2/10. A scouting team make a discovery. (S1)
11.45 **James Cameron's Story of Science Fiction** Double bill.
1.25 AM **Halt and Catch Fire**
3.05 **to 5.00** AM **Into the Badlands**

CBS Drama

147 197 71 134

9.00 AM **Medium** 13/16. (S4)
10.00 **ER** 6/22. (S4)
11.00 **The Love Boat**
12.00 NOON **Judge Judy**
1.00 PM **The High Chaparral**
3.00 **Walker, Texas Ranger**
4.00 **Unsolved Mysteries**
6.00 **The Love Boat**
7.00 **JAG** *People v Rabb:* 10/24. Harm is arrested for murder. (S3)
8.00 **Judge Judy**
9.00 **Medium** *Car Trouble:* 14/16. Allison meets Joe's new business partner. (S4)
10.00 **CSI: Miami** *48 Hours to Life:* 4/25. Tripp pressures a suspect into confessing to the murder of a divorcee killed on her boat. (S4)
11.00 **Walker, Texas Ranger**
12.00 M'T **Judge Judy**
1.00 AM **ER** 7/22. (S4)
2.00 **Medium** As 9.00pm.
3.00 **CSI: Miami** As 10.00pm.
4.00 **Walker, Texas Ranger**
5.00 **to 6.00** AM **Matlock**

CBS Justice

148 192 39 137

9.00 AM **Diagnosis Murder**
11.00 **Matlock** 18/24. (S2)
12.00 NOON **Perry Mason**
1.05 PM **Walker, Texas Ranger** 10/22. (S6)
2.05 **CSI: Miami** 14/24. (S5)
3.00 **NCIS** 11/25. (S6)
4.00 **NCIS: Los Angeles** (S1)
5.00 **Matlock** 19/24. (S2)
6.00 **Perry Mason**
7.05 **NCIS** 12/24. (S7)
8.00 **Walker, Texas Ranger**
9.00 **CSI: Cyber** *Crowd Sourced:* 5/13. A bomber challenges society's reliance on technology. (S1)
10.00 **NCIS: Los Angeles** *Search and Destroy:* 4/24. An ex-Marine is a suspected killer. (S1)
11.00 **NCIS** 13/24. (S7)
12.00 M'T **CSI: Miami** (S5)
1.00 AM **CSI: Cyber** As 9pm.
2.00 **Gunsmoke** (S20)
3.05 **Bonanza** (S14)
4.50 **to 6.00** AM **Mission: Impossible**

CBS Reality

146 148 66 135

9.00 AM **Judge Judy**
1.00 PM **Judge Judy** Real-life small-claims cases.
7.00 **Medical Detectives** A mother and daughter vanish whilst shopping. **7.30** The disappearance of singer Walter Scott.
8.00 **48 Hours: Mystery** New edition A team of journalists explore James Closs's story.
9.00 **Cold Blood** A case unsolved for 21 years.
10.00 **Killer Cops** Steven Rios and Jesse Valencia.
11.00 **Evil Twins**
12.00 M'T **Voice of a Serial Killer**
1.00 AM **Cold Blood**
2.00 **Killer Cops**
3.00 **Beyond Scared Straight**
3.40 **Hoarders**
4.25 **Unsolved Mysteries**
5.10 **to 6.00** AM **Bondi Rescue**

+1 hour 246 201 67 136

Challenge

151 164 46 146

7.00 AM **Wheel of Fortune**
8.00 **Catchphrase**
9.00 **Family Fortunes**
10.00 **Stake Out**
11.00 **Bruce's Price Is Right**
12.00 NOON **Wheel of Fortune** Game show.
1.00 PM **Catchphrase**
2.00 **Family Fortunes**
3.00 **The Chase**
5.00 **The Cube**
6.00 **Weakest Link**
7.00 **Pointless Celebrities**
8.00 **Who Wants to Be a Millionaire? Celebrity Special – Part Two** With Antony Worrall Thompson and Rory Bremner
9.00 **The Chase**
11.00 **Bullseye**
12.00 M'T **Classic Who Wants to Be a Millionaire?**
1.00 AM **The Chase**
4.00 **The Cube**
5.00 **to 6.00** AM **Golden Balls**

+1 hour 251 230 147

Comedy Central Extra

127 182 308

6.00 AM **Now That's Funny!**
7.00 **Teleshopping**
9.00 **Impractical Jokers**
10.00 **Friends** (S7)
11.00 **The Office (US)** (S6)
12.00 NOON **Bob's Burgers**
1.00 PM **The Middle** (S3)
2.00 **Impractical Jokers**
3.00 **Bad Robots**
4.00 **The Middle** (S3)
6.00 **Will & Grace** (S6)
6.30 **The Office (US)** (S6)
8.00 **My Name Is Earl** (S1)
9.00 **Friends** (S7)
10.00 **South Park** (S16)
11.30 **Tosh.0** New edition Daniel interviews a First Amendment protector.
12.00 M'T **The Office (US)**
1.00 AM **Key & Peele**
2.00 **Russell Howard's Good News** Double bill.
3.45 **Roast Battle**
4.30 **Bad Robots**
5.15 **to 6.00** AM **Bob's Burgers**

+1 hour 227

E!

123 123 834 140 139 321 386

7.00 AM **News**
7.30 **Keeping Up with the Kardashians**
10.00 **Second Wives Club**
11.00 **Pop of the Morning** New edition
12.00 NOON **Rob & Chyna**
1.00 PM **Keeping Up with the Kardashians**
3.00 **Botched**
5.00 **News: Daily Pop**
6.00 **Keeping Up with the Kardashians**
8.00 **Very Cavallari**
9.00 **Botched**
10.00 **Hollywood Medium with Tyler Henry**
11.00 **Nightly Pop** New edition
11.30 **Life of Kylie**
12.00 M'T **Keeping Up with the Kardashians**
1.00 AM **Botched**
2.00 **Teleshopping**
3.00 **Keeping Up with the Kardashians**
4.00 **to 5.00** AM **Hollywood Medium...**

Food Network

140 278 41 148

6.00 AM **Jamie at Home**
7.00 **Giada In Italy**
9.00 **The Pioneer Woman**
11.00 **Barefoot Contessa**
12.00 NOON **Hairy Bikers' Best of British**
1.00 PM **The Great Comic Relief Bake Off**
2.00 **James Martin's Brittany**
3.00 **Jamie at Home**
4.00 **The Pioneer Woman**
6.00 **Ainsley's Market Menu**
7.00 **The Great Comic Relief Bake Off**
8.00 **Rick Stein's French Odyssey** In Marseille.
8.30 **Rick Stein's Food Heroes** At Land's End.
9.00 **Tom Kerridge's Proper Pub Food** Double bill.
10.00 **Bikers' Best of British**
11.00 **Mystery Diners**
12.00 M'T **Diners, Drive-Ins and Dives** Four editions.
2.00 **to 3.00** AM **Mystery Diners**

+1 hour 240 149

Lifetime

187 208 329 384

7.00 AM **Judge Judy**
1.00 PM **Pawn Stars**
2.00 **My Ghost Story: Caught on Camera**
3.00 **Little Women: LA**
4.00 **Dance Moms**
5.00 **Pawn Stars**
6.00 **Flipping Vegas**
7.00 **Judge Judy**
9.00 **The Price of Duty** Detective Joe Costolnick reflects on how a personal tragedy gave him the insight to help find the killer of a woman in rural Georgia.
10.00 **Storage Wars** Kenny hunts for cougars in California, but finds a portable pulpit instead. **10.30** Justin's congeniality earns him Rene's goodwill.
11.00 **Hardcore Pawn**
12.00 M'T **Pawn Stars**
1.00 AM **The Price of Duty**
2.00 **Storage Wars**
3.00 **to 4.00** AM **Hardcore Pawn**

Paramount Network

150 187 150 31 132

9.00 AM **The A-Team**
11.00 **Can't Pay? We'll Take It Away!**
1.00 PM **Trucking Hell**
2.00 **Police Interceptors**
3.00 **Traffic Cops**
4.00 **All New Traffic Cops**
5.00 **The A-Team**
7.00 **Police Interceptors** Officers race to bring three burglars to justice.
8.00 **Traffic Cops**
10.00 **Shops & Robbers: Caught on Camera** Nick Wallis meets a seasoned CCTV operator in Stafford.
11.00 **Rapists & Robbers: Inside the World's Toughest Prison**
12.00 M'T **Car Thieves & Thugs: Caught on Camera**
1.00 AM **Airwolf**
3.05 **Arrow**
4.35 **to 5.00** AM **Criminals: Caught on Camera**

+1 hour 57

Quest

144 144 831 169 12 114 172

6.00 AM **How Do They Do It?**
6.20 **Salvage Hunters: The Restorers**
7.10 **Deadliest Catch**
8.00 **Gold Divers**
9.00 **Outback Truckers**
10.00 **Wheeler Dealers**
11.00 **Supertruckers**
12.00 NOON **Secrets Underground**
1.00 PM **Railroad Australia**
2.00 **Deadliest Catch**
3.00 **Gold Divers**
4.00 **Salvage Hunters**
5.00 **Outback Truckers**
6.00 **Wheeler Dealers**
7.00 **Salvage Hunters: The Restorers**
8.00 **Salvage Hunters**
9.00 **The Unexplained Files**
10.00 **Nazi UFO Conspiracy**
11.00 **How Do They Do It?**
12.00 M'T **Wheeler Dealers**
1.00 AM **Chasing Classic Cars**
2.00 **Deadliest Drivers**
3.00 **Destroyed in Seconds**
4.00 **to 6.00** AM **Highlights**

+1 hour 244 213 72 168

Quest Red

149 170 38 169

6.00 AM **Say Yes to the Dress**
6.25 **Say Yes... Atlanta**
7.00 **Bondi Vet Top Ten**
8.00 **Animal Cops Houston**
10.00 **Money for Nothing**
11.00 **Forensic Files**
12.00 NOON **Disappeared**
1.00 PM **Murder, Mystery and My Family**
2.00 **Say Yes to the Dress**
6.00 **Salvage Hunters**
7.00 **Money for Nothing**
8.00 **My 600lb Life: Where Are They Now?**
9.00 **Murder Made Me Famous** Jodi Arias.
10.00 **Dr G: Medical Examiner**
11.00 **The Detectives: My Killer Case**
12.00 M'T **Forensic Detectives**
1.00 AM **Copycat Killers**
2.00 **Murder Comes to Town**
3.00 **FBI Files**
3.50 **Animal Cops SF**
4.40 **Bondi Vet**
5.30 **to 6.00** AM **Say Yes...**

+1 hour 249 78 170

Really

142 128 17 160

6.00 AM **Fantasy Homes by the Sea** As 2.00pm. .
7.00 **Teleshopping**
8.00 **Homes Under the Hammer** Double bill.
10.00 **Cops UK: Bodycam Squad**
11.00 **Celebrity Road Trip**
12.00 NOON **Escape to the Country** Double bill.
2.00 PM **Fantasy Homes by the Sea** Merseyside.
3.00 **Homes Under the Hammer** In Salisbury.
4.00 **Ghost Adventures**
5.00 **French Collection**
6.00 **Celebrity Road Trip**
7.00 **Antiques Road Trip**
9.00 **Ghost Adventures** New edition In Washington.
10.00 **Haunted Hospitals** New edition
11.00 **Ghost Chasers**
12.00 M'T **Ghost Adventures**
1.00 AM **Most Haunted**
2.00 **Teleshopping**
4.00 **to 6.00** AM **Antiques Road Trip**

Sky Crime

121 121 819 136 135

6.00 AM **Motorway Patrol**
7.00 **Stop, Search, Seize**
8.00 **Canada's Front Line**
9.00 **Motorbike Cops**
10.00 **Road Wars**
11.00 **Brit Cops**
12.00 NOON **Banged Up...**
1.00 PM **Killer Colleagues**
2.00 **Canada's Front Line**
3.00 **Road Wars**
4.00 **Stop, Search, Seize**
5.00 **Brit Cops**
6.00 **Snapped**
7.00 **Banged Up Abroad**
8.00 **Killer in My Village**
9.00 **A Lie to Die For** New edition
10.00 **Snapped**
11.00 **Britain's Most Evil**
12.00 M'T **Banged Up Abroad**
1.00 AM **Killer Neighbours**
2.00 **Snapped**
3.00 **Killer in My Village**
4.00 **Brit Cops**
5.00 **to 6.00** AM **Motorway Patrol**

+1 hour 221 207

Sony Crime

179 193 143

6.00 AM **Speeders**
7.00 **Bait Car: New Orleans**
8.00 **Bait Car: LA**
9.00 **Speeders**
11.00 **Bait Car: New Orleans**
12.00 NOON **Bait Car: LA**
1.00 PM **Speeders**
7.00 **Speeders** A deputy pulls over a repeat offender. **7.30** A gaggle of party girls are pulled over in Maryland. **8.00** Officer Slaughter pulls over a gun-totin' cowboy for speeding. **8.30** A driver on their way to a prom is caught speeding.
9.00 **Bait Car: New Orleans** Documentary series about car criminals.
10.00 **Bait Car: LA**
11.00 **Speeders**
12.00 M'T **Bait Car**
1.00 AM **Speeders**
3.00 **Bait Car: LA**
4.00 **Speeders**
5.00 **to 6.00** AM **Bait Car**

5SELECT

153 152 54 133

9.00 AM **Criminals: Caught on Camera**
9.25 **FILM Do You Know Me** Thriller. (2008, PG) ★
11.05 **Killer Instinct: From the Files of Agent Candice DeLong**
12.55 PM **The Dog Rescuers**
1.55 **GPs: Behind Closed Doors** Double bill.
4.00 **The Yorkshire Vet**
5.00 **The Dog Rescuers**
6.00 **GPs: Behind Closed Doors** Double bill.
8.00 **The Yorkshire Vet**
9.00 **Ben Fogle: New Lives in the Wild**
10.00 **Everest: World's Greatest Mountain**
11.00 **Loch Ness Monster: The Missing Evidence**
12.00 M'T **Bad Tenants, Rogue Landlords**
1.00 AM **On Benefits**
2.00 **Stonehenge: The Final Mystery**
3.00 **to 4.00** AM **The Yorkshire Steam Railway: All Aboard**

Blaze

164 164 216 63 162

6.00 AM **Hardcore Pawn**
7.00 **Pirate Treasure of the Knights Templar**
8.00 **Alien Files: Unsealed**
9.00 **Ancient Aliens**
10.00 **American Restoration**
11.00 **Pawn Stars**
12.00 NOON **Storage Wars**
1.00 PM **Storage Wars: Texas** Double bill.
2.00 **Forged in Fire**
3.00 **Pirate Treasure of the Knights Templar**
4.00 **Alien Files: Unsealed**
5.00 **Ancient Aliens**
6.00 **Hardcore Pawn**
7.00 **Storage Wars**
8.00 **Pawn Stars**
9.00 **Mega Pit Stops**
10.00 **Ultimate Vehicles**
11.00 **Storage Wars**
12.00 M'T **Pawn Stars**
1.00 AM **Hardcore Pawn**
2.00 **American Restoration**
3.00 **Pirate Treasure...**
4.00 **Unusual Suspects**
5.00 **to 6.00** AM **Storage Wars: Texas**

TLC

133 133 827 167 323 377

6.00 AM **Say Yes to the Dress: Bridesmaids**
8.00 **Say Yes to the Dress: Lancashire**
9.00 **Say Yes to the Dress**
10.00 **Curvy Brides Boutique**
11.00 **Say Yes... Canada**
12.00 NOON **Say Yes to the Dress: Atlanta**
2.00 PM **Dr Pimple Popper**
3.00 **Good Bones**
4.00 **Say Yes... Canada**
5.00 **Curvy Brides Boutique**
6.00 **Say Yes to the Dress**
7.00 **Say Yes to the Dress: Lancashire**
8.00 **NEW SERIES Say Yes to the Dress America**
9.00 **Say Yes to the Dress**
10.00 **Say Yes... Atlanta**
11.00 **Dr Pimple Popper**
12.00 M'T **Say Yes... America**
2.00 AM **Say Yes... Atlanta**
3.00 **Dr Pimple Popper**
4.00 **to 6.00** AM **Say Yes to the Dress: Atlanta**

+1 hour 233 172

★★★★★ Excellent ★★★★ Very Good ★★★ Good ★★ Average ★ Poor

Discovery

125 125 822 250 322 376

6.00 AM **Combat Dealers**
7.00 **Alaskan Bush People**
8.00 **Building Off the Grid**
9.00 **Unexplained and Unexplored**
10.00 **Mummies Unwrapped**
11.00 **Fast N' Loud Revved Up**
12.00 NOON **Gold Rush**
1.00 PM **Alaska: The Last Frontier**
2.00 **Mysteries at the Museum**
3.00 **World War II in Colour**
4.00 **Building Off the Grid** New edition From Denver.
5.00 **Wheeler Dealers**
6.00 **Fast N' Loud**

9.00 Code of the Wild

7.00 **Outback Truckers** Husband-and-wife team Nick and Jo face tough driving conditions with volatile cargo.
8.00 **Gold Rush** Parker ploughs a lot of money into a new claim, and Tony gets a third operation running.
9.00 **Code of the Wild** New edition Chris and Casey hunt for a legendary silver mine worth many millions of dollars.
10.00 **UFOs: The Lost Evidence** Theories that contact with aliens may have influenced many sacred sites worldwide.
11.00 **NASA's Unexplained Files** Objects spotted by the Hubble telescope.
12.00 M'T **Code of the Wild**
1.00 AM **UFOs: The Lost Evidence**
2.00 **Deadliest Catch**
3.00 **Code of the Wild** As 9.00pm.
3.50 **Fast N' Loud**
5.30 **to 6.00** AM **How It's Made**

+1 hour 225 258

Animal Planet

162 162 836 251 325 378

6.00 AM **Dr Jeff: Rocky Mountain Vet** Double bill of editions.
8.00 **Pit Bulls & Parolees**
10.00 **Bondi Vet**
11.00 **Animal Cops Houston**
12.00 NOON **Animal Cops Detroit**
1.00 PM **Dr Jeff: Rocky Mountain Vet** Double bill of editions.
3.00 **My Cat from Hell**
4.00 **Alaska: The Last Frontier**
5.00 **Venom Hunters** Wildlife experts harvest venom from the world's deadliest snakes.
6.00 **Bondi Vet** Chris Brown handles a hit-and-run victim.

8.00 Pit Bulls & Parolees

7.00 **Animal Cops Houston** The investigators set out on a daring mission to rescue 11 bears and two tigers from cruelty.
8.00 **Pit Bulls & Parolees** New edition Two strays lead Lizzy and the Villalobos staff on a wild goose chase.
9.00 **Amanda to the Rescue** New edition Amanda teams up with Tia Torres to help a Great Dane with a serious brain issue.
10.00 **Animal Cops Detroit** Henry Ruiz and Kristi Adams investigate a call about a puppy with a deep wound on its neck.
11.00 **Pit Bulls & Parolees**
12.00 M'T **I Was Prey**
1.00 AM **Animal Cops Houston**
2.00 **Pit Bulls & Parolees**
3.00 **Alaska: The Last Frontier**
3.50 **Great White Appetite**
4.40 **Dogs 101: New Tricks**
5.10 **to 6.00** AM **Treehouse Masters**

+1 hour 262 259

Nat Geographic

129 129 824 266 268 317 373

8.00 AM **Inside Incredible Machines** *USS Carl Vinson.*
9.00 **Supercar Megabuild**
10.00 **Strippers: Cars for Cash**
11.00 **Air Crash Investigation**
1.00 PM **Nazi Megastructures**
2.00 **WW2: Hell Under the Sea**
3.00 **Atlantis: Draining the Lost City** Experts explore evidence of underwater cities.
4.00 **Car S.O.S** A Mazda Mx5. **5.00** A 1991 Range Rover.
6.00 **Air Crash Investigation** A crash that may have been caused by abusive behaviour.

10.00 UFO: Alien Invasion

7.00 **Air Crash Investigation** A plane crashes within a mile of the airport where it was attempting to make an emergency landing.
8.00 **UFOs: The Untold Stories** Cases of drivers whose engines cut out before a bright light appeared above them.
9.00 **Chasing UFOs** Footage of a floating object in California, and claims by people who believe they are being followed.
10.00 **UFO: Alien Invasion** A strange fireball-shooting craft that encircled a police helicopter in Louisville, Kentucky.
11.00 **Air Crash Investigation** The errors that caused the deaths of 118 people in the 2001 Linate airport disaster in Milan.
12.00 M'T **Banged Up Abroad**
1.00 AM **Banged Up Abroad**
2.00 **Border Wars**
3.00 **Ice Road Rescue**
4.00 **to 5.00** AM **Wicked Tuna**

+1 hour 229 267

History

130 130 825 270 327 379

6.00 AM **American Pickers**
8.00 **Pawn Stars**
9.00 **Unidentified**
10.00 **Ancient Aliens**
11.00 **Ultimate Mysteries**
12.00 NOON **Conspiracy**
1.00 PM **Forged in Fire**
2.00 **American Pickers**
4.00 **Storage Wars**
5.00 **Forged in Fire**
6.00 **Pawn Stars** Works thought to be by Vincent van Gogh. **6.30** A gold and silver Remington Arms gun.

9.00 Revelations: End of Days

7.00 **Storage Wars** The buyers go all out to score a big hit from a great locker. **7.30** The buyers visit auctions in Lake Elsinore.
8.00 **Ultimate Mysteries** New edition The mystery of labour union leader Jimmy Hoffa's disappearance in 1975.
9.00 **Revelations: End of Days** 2/2. As the world's demise continues, two men set out on a huge journey across war-ravaged America in the hope of witnessing the Second Coming of Christ.
11.00 **Pawn Stars** The guys stake a claim to an original 1800s vampire defence kit.
12.00 M'T **In Search Of**
1.00 AM **Pawn Stars** As 6.00pm.
1.30 **Pawn Stars** As 6.30pm.
2.00 **Ultimate Mysteries** As 8pm.
3.00 **Conspiracy**
4.00 **to 6.00** AM **Storage Wars**

+1 hour 230 271

Yesterday

155 129 25 159

6.00 AM **Slow Train Through Africa with Griff Rhys Jones**
7.10 **Impossible Engineering**
8.00 **Abandoned Engineering**
9.00 **The World at War**
10.00 **Forbidden History**
11.00 **Impossible Engineering**
12.00 NOON **Wigan Pier: Walking Through History**
1.00 PM **Forbidden History**
2.00 **Frozen Planet**
3.00 **Bangers and Cash**
4.00 **Abandoned Engineering**
5.00 **The World at War**
6.00 **Bangers and Cash**

8.00 War Factories

7.00 **Abandoned Engineering** The story behind an abandoned World War Two aviation facility in Farnborough, Hampshire.
8.00 **War Factories** The story of the Krupp company, who were responsible for manufacturing the Panzer Tank and U-boat.
9.00 **Abandoned Engineering** A closer look at a sprawling Wild West ghost town that sits abandoned in Montana, USA.
10.00 **Impossible Engineering** The history of modern-day megastructures.
11.00 **Bangers and Cash** A 1970s Bond Bug three-wheeler divides opinion among Mathewsons customers.
12.00 M'T **Abandoned Engineering**
1.00 AM **The World at War** The battle for the Atlantic.
2.00 **to 3.00** AM **Impossible Engineering**

+1 hour 255 200

Friday

7 PM
8 PM
9 PM
10 PM

Disc. History

171 257

6.00 AM **Expedition Unknown**
7.00 **Aircraft Stories**
8.00 **Battlefield**
9.00 **Frontline Battle Machines with Brewer**
10.00 **Extreme Engineering**
11.00 **Aircraft Stories**
12.00 NOON **Blowing Up...**
1.00 PM **Expedition Unknown**
2.00 **Mysteries at the...**
3.00 **Battlefield**
4.00 **Frontline Battle...**
5.00 **Extreme Engineering**
6.00 **Blowing Up History**
7.00 **Mysteries at the Museum**
8.00 **Expedition Unknown**
9.00 **Ripley's Believe It or Not!** Driven people.
10.00 **Houdini's Last Secrets**
11.00 **Extreme Machines**
12.00 M'T **Expedition...**
1.00 AM **Ripley's Believe It or Not!** As 9.00pm.
2.00 **Houdini's Last Secrets**
3.00 **Extreme Machines**
4.00 **to 6.00** AM **Highlights**

+1 hour 271 261

Eden

166 245 247 315 389

9.00 AM **The Zoo**
10.00 **Polar Bear Town**
11.00 **Nature's Miracle Orphans**
12.00 NOON **Wild Caribbean**
1.00 PM **Life of Mammals**
2.00 **Wonders of the Moon**
3.00 **The Zoo**
4.00 **Polar Bear Town**
5.00 **Nature's Miracle Orphans**
6.00 **The Zoo**
7.00 **The Life of Mammals**
8.00 **Wild Caribbean**
9.00 **Polar Bear Town**
10.00 **Nature's Miracle Orphans**
11.00 **Wonders of the Moon**
12.00 M'T **Wild Caribbean**
1.00 AM **Life of Mammals**
2.00 **Wonders of the Moon**
3.00 **The Zoo**
3.50 **Polar Bear Town**
4.40 **Nature's Miracle Orphans**
5.30 **to 6.00** AM **Frontier Borneo**

+1 hour 266 246

WILD

165 165 839 264 265 318 374

8.00 AM **Animals Gone Wild**
9.00 **Cave Crocs of Gabon**
10.00 **The Flood**
12.00 NOON **Snakes in the City** As 7.00pm.
1.00 PM **Wild Botswana**
2.00 **Into the Okavango**
4.00 **Monster Fish of the Congo**
5.00 **Monster Fish: Compilation**
6.00 **Animal Fight Club**
7.00 **Snakes in the City** Snakes invade a university campus, a child's room and a family kitchen.
8.00 **Sharkatraz** A dive into shark-infested waters surrounding Alcatraz.
9.00 **Forecast: Shark Attack**
10.00 **Blitzkrieg Sharks**
11.00 **Snakes in the City**
12.00 M'T **Animals Gone Wild**
2.00 AM **Snakes in the City**
3.00 **Wild Botswana**
4.00 **to 5.00** AM **Blitzkrieg Sharks**

History 2

163 272 330 390

8.00 AM **How the Earth Was Made**
9.00 **Battle 360**
11.00 **Ancient Aliens**
1.00 PM **Ancient Discoveries**
2.00 **Cities of the Underworld** Triple bill.
5.00 **WW2 Treasure Hunters** Duxford Fliers.
6.00 **UFO Files**
7.00 **Dogfights** Japanese Zeroes outnumber US bombers in tense aerial battles.
8.00 **How the Earth Was Made** Examining the creation of New York.
9.00 **Shaun Ryder on UFOs** A man who claims aliens cured his cancer.
10.00 **Ancient Aliens** The Eisenhower Briefing Document.
11.00 **Patton 360**
12.00 M'T **UFO Files**
1.00 AM **Ancient Aliens**
3.00 **to 5.00** AM **Cities of the Underworld**

PBS America

174 273 91 155

8.00 AM **Clydebuilt**
9.15 **Egypt** As 5.50pm.
10.30 **Clydebuilt**
11.45 **Tutankhamun: The Truth Uncovered**
1.00 PM **Lost Cities of the Ancients**
2.10 **Clydebuilt**
3.20 **Lost Cities of the Ancients**
4.35 **Tutankhamun: The Truth Uncovered**
5.50 **Egypt** 5/6. (S1)
7.10 **Swallowed by the Sea: Ancient Egypt's Greatest Lost City**
8.30 **NEW Zero Tolerance** President Trump's immigration policies.
9.45 **Supreme Revenge**
11.00 **Swallowed by the Sea: Ancient Egypt's Greatest Lost City**
12.20 AM **Zero Tolerance**
1.30 **to 2.00** AM **The Aviators**

+1 hour 93

CI

156 156 835 209 328 380

6.00 AM **The First 48**
8.00 **Homicide Hunter**
10.00 **Unusual Suspects**
11.00 **Homicide: Hours to Kill**
12.00 NOON **Crimes That Shook Britain**
1.00 PM **Nightmare in Suburbia**
2.00 **Buried in the Backyard**
3.00 **Homicide Hunter**
4.00 **Unusual Suspects**
5.00 **Homicide: Hours to Kill**
6.00 **The First 48**
7.00 **Homicide Hunter**
8.00 **Motive to Murder**
9.00 **PD Cam**
10.00 **Police Patrol** New editions Double bill.
11.00 **Homicide Hunter**
12.00 M'T **Darkest Taboos**
1.00 AM **Court Cam**
2.00 **Police Patrol**
3.00 **Homicide Hunter**
4.00 **Buried in the Backyard**
5.00 **to 6.00** AM **Motive to Murder**

+1 hour 256 222

SKY HD SD | VIRGIN HD | FREEVIEW HD | FREESAT HD | BT HD

FRIDAY Films

Friday

Sky Premiere

301 301 842 401 501

6.00 AM **Spy Cat** As 4.30pm.
7.45 **Monster Family: Special**
8.15 **Sometimes Always Never**
10.00 **Out of Blue** Crime drama. (2018, 15, 109min) ★★★
12.00 NOON **PREMIERE Aladdin** As shown at 8.00pm.
2.20 PM **Us** As shown at 10.10pm.
4.30 **Spy Cat** Animated comedy. (2018, U, 92min) ★★
6.15 **Sometimes Always Never** Comedy with Bill Nighy. (2018, 12, 91min) ★★★★

8.00 Aladdin

8 PM

8.00 **PREMIERE Aladdin** Live-action re-imagining of the animated Disney movie, starring Will Smith. A street urchin unleashes the power of a genie, sparking a magical adventure. (2019, PG, 130min) ★★★★ *See review, page 22*
SEX ●●● VIOLENCE ●●● LANG ●●●

9 PM

10 PM

10.10 **Us** Horror starring Lupita Nyong'o. A family's life turns into a nightmare when a group of strangers begin to terrorise them. (2019, 15, 116min) ★★★★
SEX ●●● VIOLENCE ●●● LANG ●●●

11 PM

12.10 AM **Rust Creek** Thriller starring Hermione Corfield. (2018, 15, 108min) ★★★
2.10 **Book of Monsters** Comedy horror with Lyndsey Craine. (2018, 18, 84min) ★★★
3.45 **Vault** Thriller. (2019, 15) ★★
5.30 **to 6.00** AM **Final Score: Special**

+1 hour 312 412

Sky Disney

305 305 846 405 505

6.35 AM **Tangled** As 6.15pm.
8.20 **The Jungle Book** As 3.05pm.
9.45 **The Princess and the Frog**
11.30 **Coco** As shown at 8.00pm.
1.20 PM **Honey, I Shrunk the Kids** As shown at 2.10am.
3.05 **The Jungle Book** Animation. (1967, U, 78min) ★★★★★
4.30 **The Princess and the Frog** Disney's animated musical. (2009, U, 97min) ★★★★
6.15 **Tangled** Animated musical. (2010, PG, 100min) ★★★★

6.15 Tangled

8.00 **Coco** Animation featuring the voice of Anthony Gonzalez. A boy who longs to be a musician ventures into the land of the dead to find his ancestor. (2017, PG, 102min) ★★★★
SEX ●●● VIOLENCE ●●● LANG ●●●

9.50 **Prince of Persia: The Sands of Time** Fantasy starring Jake Gyllenhaal. In ancient Persia, a young prince seizes a dagger that can turn back time. (2010, 12, 116min) ★★★
SEX ●●● VIOLENCE ●●● LANG ●●●

11.55 **John Carter** Sci-fi fantasy starring Taylor Kitsch. A US Civil War veteran becomes a heroic warrior on Mars. (2012, 12, 126min) ★★★
2.10 AM **Honey, I Shrunk the Kids** Family comedy fantasy. (1989, U, 93min) ★★★★
3.55 **Fantasia 2000** Animation. (1999, U, 74min) ★★
5.20 **to 6.55** AM **Lilo & Stitch** Animated sci-fi comedy. (2002, U, 85min) ★★★

Sky Family

306 306 847 406 506

6.05 AM **The Grinch** As 4.35pm.
7.40 **The Lego Movie 2: The Second Part** As 6.10pm.
9.35 **Nanny McPhee & The Big Bang** As shown at 12.50am.
11.35 **Garfield** As 9.40pm.
1.05 PM **Babe: Pig in the City**
2.50 **The Prince of Egypt** Animation. (1998, U) ★★★★
4.35 **The Grinch** Animation. (2018, U, 85min) ★★★
6.10 **The Lego Movie 2: The Second Part** (2019) ★★★★

8.00 Babe: Pig in the City

8.00 **Babe: Pig in the City** Comedy drama starring Magda Szubanski, James Cromwell and Mickey Rooney. Babe the talking pig saves the day when the farm is threatened with bankruptcy. (1998, U, 96min) ★★★★
SEX ●●● VIOLENCE ●●● LANG ●●●

9.40 **Garfield** Comedy with Jennifer Love Hewitt, and featuring a computer-generated Garfield, voiced by Bill Murray. (2004, U, 80min) ★★
SEX ●●● VIOLENCE ●●● LANG ●●●

11.05 **Look Who's Talking Now** Comedy sequel starring John Travolta and Kirstie Alley. (1993, 12, 95min) ★
12.50 AM **Nanny McPhee & The Big Bang** Fantasy comedy sequel with Emma Thompson. (2010, U, 109min) ★★★
2.50 **Problem Child** Comedy with John Ritter and Michael Oliver. (1990, PG, 81min) ★
4.20 **to 6.10** AM **The Prince of Egypt** As shown at 2.50pm.

Sky Action

307 307 848 407 507

6.45 AM **The Darkest Minds** As shown at 3.30pm.
8.45 **King Arthur** As 12.20am.
11.00 **The Meg** As 8.00pm.
1.10 PM **Glass** As 10.00pm.
3.30 **The Darkest Minds** Dystopian thriller starring Amandla Stenberg and Mandy Moore. (2018, 12, 104min) ★★
5.30 **Ready Player One** Steven Spielberg's fantasy, with Tye Sheridan and Olivia Cooke. (2018, 12, 140min) ★★★★

8.00 The Meg

8.00 **The Meg** Action thriller starring Jason Statham. Rescue diver Jonas Taylor is hired to save the crew of a deep-sea submersible from a 75ft-long shark, known as the Megalodon. With Bingbing Li, Rainn Wilson and Ruby Rose. (2018, 12, 113min) ★★★
SEX ●●● VIOLENCE ●●● LANG ●●●

10.00 **Glass** Fantasy thriller starring James McAvoy, Bruce Willis and Samuel L Jackson. A gifted security guard uses his supernatural abilities to track a disturbed man with 24 personalities. (2019, 15, 129min) ★★★
SEX ●●● VIOLENCE ●●● LANG ●●●

12.20 AM **King Arthur** Action adventure starring Clive Owen. (2004, 12, 126min) ★★★
2.40 **Ready Player One** As 5.30pm.
5.15 **to 7.15** AM **Robin Hood** Adventure starring Patrick Bergin and Uma Thurman. (1991, PG, 104min) ★★★

Sky Comedy

308 308 849 408 508

7.05 AM **Class Rank** Comedy. (2017, 12, 108min) ★★★
8.55 **Father Figures** Comedy. (2017, 15, 113min) ★★
11.00 **Make or Break** Comedy. (2018, 15, 91min) ★
12.40 PM **What Men Want** As 9pm.
2.40 **Marriage Material** Comedy. (2017, 15, 112min) ★
4.40 **Spanglish** Comedy drama. (2004, 12, 131min) ★★★
7.00 **Night School** Comedy. (2018, 15, 111min) ★★

7.00 Night School

Night School (film started at 7.00pm)
SEX ●●● VIOLENCE ●●● LANG ●●●

9.00 **What Men Want** Romantic comedy starring Taraji P Henson and Aldis Hodge. An unappreciated female sports agent finds that everything changes when she gains the ability to hear men's thoughts. (2019, 15, 117min) ★★
SEX ●●● VIOLENCE ●●● LANG ●●●

11.00 **Sex Tape** Comedy starring Cameron Diaz and Jason Segel. A couple try to recover copies of their intimate tape. (2014, 15, 92min) ★★
12.45 AM **Little Monsters** Horror comedy with Lupita Nyong'o. (2019, 15, 93min) ★★★★
2.35 **Night School** As 7.00pm.
4.40 **to 6.45** AM **Grease 2** Musical sequel starring Maxwell Caulfield and Michelle Pfeiffer. (1982, PG, 109min) ★

primetime

Sky Megahits

303 303 844 403 503

6.05 AM **Tarzan** (1999) ★★★★
7.40 **Spider-Man** (2002) ★★★★
9.45 **Iron Man** (2008) ★★★★
11.55 **Iron Man 2** Action adventure. (2010, 12, 119min) ★★★
2.05 PM **Harry Potter and the Order of the Phoenix** Fantasy. (2007, 12, 132min) ★★★
4.25 **Harry Potter and the Half-Blood Prince** Fantasy. (2009, 12, 153min) ★★★★★

7.00 **Thor** *Marvel Comics'* fantasy adventure starring Chris Hemsworth. Thunder god Thor gets banished to Earth and is bewildered by his new surroundings. With Natalie Portman and Tom Hiddleston. (2011, 12, 114min) ★★★
9.00 **Thor: The Dark World** Fantasy adventure starring Chris Hemsworth, Natalie Portman and Tom Hiddleston. Thor strives to defeat an evil dark elf. (2013, 12, 112min) ★★

11.00 **Avengers: Age of Ultron** Superhero adventure sequel. (2015, 12, 141min) ★★★
1.25 AM **The Bourne Ultimatum** Thriller. (2007, 12) ★★★★
3.25 **Thor** As shown at 7.00pm.
5.30 **to 7.30** AM **Thor: The Dark World** As shown at 9.00pm.

Sky Greats

304 304 845 404 504

7.30 AM **Jason and the Argonauts** Adventure. (1963, U) ★★★★
9.20 **Gran Torino** (2008) ★★★★
11.20 **Kramer Vs Kramer** Drama. (1979, PG, 104min) ★★★★
1.10 PM **Lawrence of Arabia** David Lean's biopic of British soldier and adventurer TE Lawrence. (1962, PG, 221min) ★★★★★
4.45 **Phantom Thread** Drama. (2017, 15, 130min) ★★★★★

7.00 **Twins** Action comedy starring Arnold Schwarzenegger and Danny DeVito as unlikely twins conceived as part of an experiment in genetic engineering. With Kelly Preston. (1988, PG, 107min) ★★★
9.00 **The Big Lebowski** Comedy from the Coen brothers, starring Jeff Bridges and John Goodman. An ageing LA hippy is mistaken for his millionaire namesake and drawn into a strange intrigue. (1998, 18, 117min) ★★★★

11.00 **The Thin Red Line** Epic war drama starring Sean Penn. (1998, 15, 170min) ★★★★
1.55 AM **Inglourious Basterds** Darkly comic war drama. (2009, 18, 152min) ★★★★
4.30 **to 6.00** AM **High Noon** Western. (1952, b/w) ★★★★★

TCM Movies

315 415 416 512 526

6.00 AM **Close Up**
7.20 **Frankenstein** (1931) ★★★★★
8.50 **Revenge of the Pink Panther** Comedy. (1978, PG) ★★★
11.10 **The Big Sleep** Thriller. (1946, b/w, PG, 114min) ★★★★★
1.30 PM **The Kid from Texas** Western. (1949, U, 78min) ★★
3.15 **Murder Most Foul** (1964) ★★★
5.10 **Gremlins** Comedy fantasy. (1984, 12, 106min) ★★★★

7.25 **Gun the Man Down** Western with James Arness and Emile Meyer. An ex-con hunts down the colleagues who double-crossed him during a bank robbery, determined to get even. (1956, b/w, U, 69min) ★★
9.00 **Ocean's Eleven** Crime caper thriller starring George Clooney, Brad Pitt and Julia Roberts. A charismatic thief recruits a team of specialists to rob three Las Vegas casinos on a single night. (2001, 12, 116min) ★★★★

11.30 **Absolute Power** Thriller. (1996, 15, 121min) ★★★
2.00 AM **Dawn at Socorro** (1954)
3.45 **TCM Shorts: Ben Miller Off Set**
4.00 **Hollywood's Best Directors**
5.30 **to 6.00** AM **Close Up**

+1 hour 316 417

Talking Pictures

328 445 81 306

6.00 AM **The Shipbuilders** (1943) ★★
7.35 **The Man Inside** (1957) ★★
9.25 **Rose of Cimarron** (1952) ★★
11.00 **June Allyson**
11.30 **Glimpses: Motoring...**
11.45 **Country** Drama. (1984) ★★★
2.00 PM **Rooms**
2.30 **A French Mistress** (1960) ★★★
4.30 **West Country Gazette**
4.40 **John and Julie** Comedy. (1953, U, 80min) ★★

6.20 **North West Frontier** Adventure with Kenneth More and Lauren Bacall. A British officer in turn-of-the-century India rescues a Hindu prince. With Herbert Lom. (1959, U, 129min) ★★★
9.00 **Hazell** The private eye lends a hand to a fellow detective when a divorce case turns messy.
10.00 **Forbidden** Thriller starring Douglass Montgomery. An ambitious actress refuses to grant her husband a divorce. (1948, b/w, PG, 87min) ★★

11.50 **The Mind of Mr Soames** Drama. (1969, PG, 93min) ★★★
1.50 AM **Nosferatu the Vampyre** Horror starring Klaus Kinski. (1979, 15, 107min) ★★★★
4.05 **to 6.00** AM **Blind Date** Suspense thriller. (1959, b/w, PG, 95min) ★★★

Horror

317 149 70 138

8.00 AM **Andromeda**
9.00 **Star Trek: Voyager** 26/26. (S4)
10.00 **Star Trek** 1/26. (S2)
11.00 **AE: Apocalypse Earth** (2013)
12.50 PM **Horror Highlights**
1.00 **Mega Shark vs. Giant Octopus** Thriller. (2009, 15, 90min) ★
2.50 **Horror Highlights**
3.00 **Sliders** 16/18. (S5)
4.00 **Monster!** Horror thriller. (1999, 15, 86min) ★★

5.50 **Horror Highlights**
6.00 **Star Trek** 2/26. (S2)
7.00 **Star Trek: Voyager** 1/26. (S5)
8.00 **Mutant X** *Power Play*: 2/22. The team try to disempower a colonel who has threatened a nuclear holocaust. (S2)
9.00 **Vacancy** Horror starring Luke Wilson. A bickering couple find themselves terrorised by the insane manager of a seedy motel. (2007, 15, 85min) ★★★
10.40 **Hollow Man** Sci-fi thriller. (2000, 18, 113min) ★★

12.50 AM **Beyond the Gates** Thriller starring Graham Skipper. (2016, 15, 100min) ★★
2.30 **Tucker & Dale vs Evil** Comedy horror. (2011, 15, 88min) ★★★
4.20 **to 4.30** AM **Horror Highlights**

+1 hour 318 202 139

★★★★★ Excellent ★★★★ Very Good ★★★ Good ★★ Average ★ Poor

Sky Thriller

309 309 850 409 509

6.20 AM **Miss Bala** (2019) ★★
8.10 **Pimped** (2018) ★★★★
9.35 **The First Purge** (2018) ★★
11.15 **Three Billboards Outside Ebbing, Missouri** Drama. (2017, 15, 115min) ★★★★★
1.15 PM **The 15:17 to Paris** Thriller. (2018, 15, 94min) ★★★
2.50 **The Bone Collector** Thriller. (1999, 15, 117min) ★★★
4.50 **Safe House** (2012) ★★★
6.50 **Widows** Crime thriller. (2018, 15, 129min) ★★★★

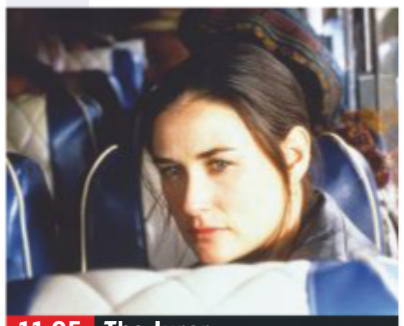

11.05 The Juror

Widows (film started at 6.50pm)
SEX ●●● VIOLENCE ●●● LANG ●●●

9.00 The Sisters Brothers Western with John C Reilly and Joaquin Phoenix. In the American West during the 1850s, two gunfighter brothers are hired to kill a man named Hermann Warm. With Jake Gyllenhaal. (2018, 15, 122min) ★★★★
SEX ●●● VIOLENCE ●●● LANG ●●●

11.05 The Juror Legal thriller starring Demi Moore and Alec Baldwin. A hit-man puts pressure on a juror to swing a not-guilty verdict in a trial. (1996, 18, 118min) ★
1.05 AM **Déjà Vu** Sci-fi thriller starring Denzel Washington. (2006, 12, 126min) ★★★★
3.15 **Safe House** As 4.50pm.
5.20 **to 6.55** AM **Deep Family Secrets** True-story thriller. (1997, PG, 89min) ★★

Sky Drama

310 310 851 410 510

6.00 AM **American Summer** Comedy, as shown at 1.50pm.
7.50 **Hope Floats** As 11.55pm.
9.50 **Sorry Angel** As 1.50am.
12.05 PM **The Greatest Showman** As shown at 8.00pm.
1.50 **American Summer** Comedy starring Donald Sutherland. (2016, 15, 100min) ★★
3.35 **Babel** Thriller with Brad Pitt. (2006, 15, 143min) ★★★
6.00 **Life Itself** Drama with Oscar Isaac. (2018, 15, 120min) ★★

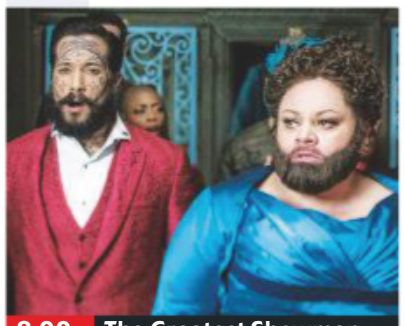

8.00 The Greatest Showman

8.00 The Greatest Showman Musical drama starring Hugh Jackman and Zac Efron. A former bank clerk attempts to develop his New York circus in the mid-1800s. (2017, PG, 102min) ★★★★
SEX ●●● VIOLENCE ●●● LANG ●●●

9.50 Crazy, Stupid, Love Romantic comedy starring Steve Carell, Ryan Gosling, Julianne Moore and Emma Stone. (2011, 12, 117min) ★★★★
SEX ●●● VIOLENCE ●●● LANG ●●●

11.55 **Hope Floats** Romantic drama starring Sandra Bullock and Harry Connick Jr. A former beauty queen returns to her home town to make a new life for herself after her husband leaves. With Mae Whitman. (1998, PG, 113min) ★★★
1.50 AM **Sorry Angel** Drama. (2018, 15, 132min) ★★
4.10 **to 6.15** AM **Chariots of Fire** Historical sporting drama. (1981, U, 120min) ★★★★★

Sky Sci-Fi/Horror

311 311 852 411 511

6.00 AM **King Kong** Monster thriller. (2005, 12, 187min) ★★★★
9.10 **Slender Man** As 3.50am.
10.50 **Star Wars: Episode IV – A New Hope** As 5.45pm.
1.00 PM **Star Wars: Episode V – The Empire Strikes Back**
3.15 **Star Wars: Episode VI – Return of the Jedi**
5.45 **Star Wars: Episode IV – A New Hope** Sci-fi adventure starring Mark Hamill. (1977, U, 124min) ★★★★★

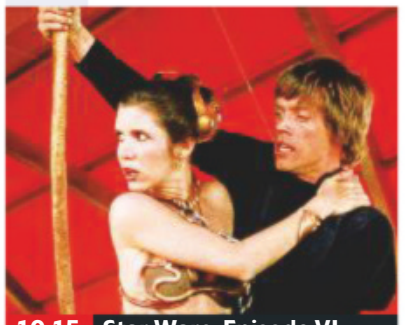

10.15 Star Wars: Episode VI...

8.00 Star Wars: Episode V – The Empire Strikes Back Sci-fi with Harrison Ford and Mark Hamill. While Darth Vader's imperial forces pursue the Rebel Alliance, Luke Skywalker continues his Jedi training. (1980, U, 124min) ★★★★★
SEX ●●● VIOLENCE ●●● LANG ●●●

10.15 Star Wars: Episode VI – Return of the Jedi Sci-fi sequel with Harrison Ford. Princess Leia sets out to rescue space pilot Han Solo from the clutches of Jabba the Hutt. (1983, U, 133min) ★★
SEX ●●● VIOLENCE ●●● LANG ●●●

12.45 AM **Book of Monsters** Comedy. (2018, 18, 84min) ★★★
2.20 **Pledge** Horror thriller. (2018, 18, 77min) ★★
3.50 **Slender Man** Horror thriller. (2018, 15, 90min) ★
5.30 **to 6.00** AM **Gemini Man: Special**

Sky Will Smith

302 302 842 402 502

6.00 AM **I Am Legend** As 1.40am.
7.45 **Bad Boys II** As 11.15pm.
10.15 **After Earth** As 5.30am.
12.00 NOON **Seven Pounds** As shown at 3.25am.
2.10 PM **Hancock** Comedy fantasy. (2008, 12, 92min) ★★★
3.45 **Aladdin** Fantasy starring Will Smith and Mena Massoud. (2019, PG, 135min) ★★★
6.00 **Enemy of the State** Thriller starring Will Smith. (1998, 15, 127min) ★★★★

9.15 Bad Boys

8.15 Will Smith: Reel Life A profile of the actor.

9.15 Bad Boys Action comedy thriller starring Martin Lawrence and Will Smith. After $100million worth of heroin is stolen, a bachelor cop and his married partner have to switch identities in their pursuit of the thieves. (1995, 15, 118min) ★★★
SEX ●●● VIOLENCE ●●● LANG ●●●

11.15 **Bad Boys II** Action comedy thriller sequel starring Martin Lawrence and Will Smith. (2003, 15, 147min) ★★★
1.40 AM **I Am Legend** Sci-fi horror thriller starring Will Smith. (2007, 15, 101min) ★★★★
3.25 **Seven Pounds** Emotional drama starring Will Smith. (2007, 12, 117min) ★★★★
5.30 **to 7.20** AM **After Earth** Sci-fi adventure with Will and Jaden Smith. (2013, 12, 98min) ★★

Film4

313 313 853 428 429 14 300

■ **Films start at 11.00am**
11.00 AM **Night Passage** Western. (1957, U, 90min) ★★
12.50 PM **Decision at Sundown** Western. (1957, PG) ★★
2.25 **Strategic Air Command** Drama with James Stewart. (1955, U, 114min) ★★★
4.40 **The Day Will Dawn** Thriller. (1942, b/w, U, 98min) ★★★
6.40 **Beautiful Creatures** Supernatural fantasy. (2013, 12, 124min) ★★★

9.00 The Great Wall

Beautiful Creatures (film started at 6.40pm) **8 PM**
SEX ●●● VIOLENCE ●●● LANG ●●●

9.00 The Great Wall Fantasy adventure starring Matt Damon. A mercenary is pulled into a battle between Chinese warriors and giant, lizard-like monsters. (2016, 12, 103min) ★★★ **9 PM**
SEX ●●● VIOLENCE ●●● LANG ●●●

11.05 The Survivalist Thriller starring Martin McCann and Mia Goth. A loner offers shelter to two women after the downfall of civilisation. (2015, 18, 101min) ★★★★ **10 PM**
1.15 **to 3.25** AM **Danger: Diabolik** Entertaining comic-strip adventure starring John Phillip Law and Marisa Mell. (1967, 12, 105min) ★★★ **11 PM**

+1 hour 314 430 45 301

Sony Movies Classic

319 424 50 303

6.00 AM **Enigma** Espionage thriller. (1983, 15, 100min) ★
8.05 **Prisoners Of The Casbah**
9.45 **Antony & Cleopatra** Historical drama. (1972, PG, 160min) ★★
12.50 PM **Killers Of Kilimanjaro** Drama. (1960, U, 91min) ★★
2.45 **My Foolish Heart** Drama. (1949, b/w, U, 98min) ★★★
4.50 **Sirocco** Romantic thriller. (1951, b/w, PG, 98min) ★★

6.55 Dead Reckoning Thriller starring Humphrey Bogart as an ex-GI investigating the disappearance of an old army friend. With Lizabeth Scott. (1946, b/w, U, 97min) ★★★★
9.00 Easy Rider Road movie with Peter Fonda and Dennis Hopper. Two bikers negotiate a coke deal in LA and set about riding across America to New Orleans, encountering hostility and bigotry along the way. (1969, 18, 94min) ★★★★★

10.55 The Big Heat Thriller. (1953, b/w, 15, 90min) ★★★★
12.45 AM **Enigma** Thriller. (1983) ★
2.50 **Conduct Unbecoming** (1975)
4.35 **to 6.00** AM **The Warrior and the Slave Girl** (1958) ★★

+1 hour 320 303 304

Sony Movies

321 425 32 302

9.00 AM **Hunt for Truth** Thriller. (2016, PG, 94min) ★★
11.00 **You Belong to Me** Thriller. (2008, 12, 89min) ★★
1.00 PM **Snowmageddon** Disaster thriller. (2011, 12, 89min) ★
3.00 **Ground Zero** Sci-fi drama. (2008, 12, 85min) ★
5.00 **Dan in Real Life** Romantic comedy starring Steve Carell. (2007, PG, 94min) ★★★★

7.05 The Pink Panther 2 Comedy caper with Steve Martin and Jean Réno. Bungling French cop Jacques Clouseau causes chaos when he leads the hunt for the master criminal behind the thefts of international treasures. (2009, PG, 91min) ★★
9.00 Bad Boys Action comedy with Martin Lawrence and Will Smith. A bachelor cop and his married partner have to switch identities in their pursuit of heroin thieves. (1995, 15, 118min) ★★★

11.25 **Faster** Action thriller. (2010, 15, 97min) ★★★
1.30 **Get Shorty** Crime comedy. (1995, 15, 105min) ★★★
3.40 **to 6.00** AM **Multiplicity** Fantasy. (1996, 12, 117min) ★★★

+1 hour 322

Sony Movies Action

323 426 40 305

6.00 AM **Buffalo Bill: Hero of the West** Western. (1965, 12) ★★
7.50 **Breaking the Codes**
8.50 **Grey Wolves U-Boats**
10.05 **The Great Train Robbery**
12.00 NOON **The Persuaders!**
1.00 PM **Rachel and the Stranger** Western. (1948, b/w, PG) ★★★
2.55 **Legion of the Damned** (1969)
4.50 **The Aryan Couple** Wartime drama. (2004, 12, 119min) ★

7.10 Snowmageddon Seasonal disaster thriller with Michael Hogan and Magda Apanowicz. A boy acquires a supernatural snow-globe on Christmas Eve that triggers a series of catastrophes in his Alaskan town. (2011, 12, 89min) ★
9.00 Days of Thunder High-speed drama starring Tom Cruise. A maverick stock-car racing driver enjoys a meteoric rise in the sport until he is involved in a crash. (1990, 15, 107min) ★★★

11.10 **Maximum Risk** Action thriller. (1996, 18, 101min) ★★
1.10 AM **Predestination** Sci-fi thriller starring Ethan Hawke. (2014, 15, 95min) ★★★★
3.00 **to 4.00** AM **Submarine Warfare**

+1 hour 324

Movies 24

325 419 513

7.00 AM **Woman of the House** Comedy. (2017, PG, 90min) ★★
9.00 **Road Less Travelled** Romantic drama. (2017, PG, 87min) ★★
11.00 **Good Witch**
3.00 PM **All of My Heart: The Wedding** Romantic drama. (2018, U, 88min) ★★
5.00 **Mystery 101: Dead Talk** Thriller starring Jill Wagner and Robin Thomas. (2019, PG, 88min) ★★

7.00 Good Witch Spending time helping John leads Cassie to ponder on her past.
8.00 Cassie's guest Dan still insists that he is seeing ghosts at Grey House.
9.00 Cassie and Sam are together at Sam's new Lake House when an unexpected turn of events gives both of them plenty of food for thought.
10.00 When Nick and Grace join Cassie and Sam for dinner, things turn awkward. (S2)

11.00 **Aurora Teagarden Mystery: Dead Over Heels** Mystery.
1.00 AM **Sweet Home Carolina** Drama. (2017, PG, 84min) ★★
3.00 **to 5.00** AM **Groomzilla** Comedy. (2017, PG, 90min) ★★

+1 hour 326 420

FILMS ON OTHER CHANNELS

6pm TILL LATE

6.00 PM **Zombies** *Disney* Musical starring Milo Manheim. ★★
6.50 **Never Back Down** *AMC* Teen martial arts drama starring Sean Faris and Amber Heard. ★
9.00 **The Untouchables** *ITV4* Director Brian De Palma's gangster thriller starring Kevin Costner, Sean Connery and Charles Martin Smith. ★★★★
9.00 **The Expendables 3** *5STAR* Action thriller sequel starring Sylvester Stallone, Jason Statham and Mel Gibson. ★★
9.00 **Doomsday** *Syfy* Sci-fi thriller starring Rhona Mitra, Bob Hoskins and Adrian Lester. ★★
10.00 **Jackass: The Movie** *Comedy Central* Comedy based on the cult MTV show with Johnny Knoxville and Ryan Dunn. ★
11.00 **Notting Hill** *Channel 5* Comedy starring Julia Roberts, Hugh Grant and Rhys Ifans. ★★★★
11.10 **Quarantine 2: Terminal** *Syfy* Horror thriller sequel with Josh Cooke and Mattie Liptak. ★★
12.10 AM **Transporter 3** *Channel 4* Action thriller sequel with Jason Statham, Natalya Rudakova and François Berléand. ★★★

Friday

Sky Sports Main Event

401 401 855 | 511 501 | 402 437

6.00 AM **Good Morning Sports Fans Bitesize** The latest sports news.
7.00 **Good Morning Sports Fans**
7.30 **LIVE Test Cricket South Africa v England.** Coverage of day two of the third Test in the four-match series, held at St. George's Park in Port Elizabeth.
4.00 PM **Football Centre** A round-up of the latest football news.
4.30 **LIVE PGA Tour Golf** Coverage of the featured groups on day two of the American Express, formerly known as the Desert Classic, from PGA West Stadium Course at La Quinta Country Club in California.
8.00 **LIVE PGA Tour Golf** Further coverage of the second day's play of the American Express from La Quinta Country Club in California.
12.00 M'T **Latin American Amateur Championship Highlights** Day two of the golf event.
1.00 AM **Sky Sports News** Round-up of the day's talking points.
2.30 **LIVE NBA Dallas Mavericks v Portland Trail Blazers.** Coverage of the Western Conference clash from American Airlines Centre. Tip-off 2.30am.
5.00 **to 6.00** AM **Sky Sports News**

Sky Sports Premier League

402 402 856 | 512 502

6.00 AM **PL Greatest Games**
7.00 **The Debate**
8.00 **Best PL Goals: Man City v Liverpool** Memorable strikes.
8.30 **Best PL Goals: Chelsea v Arsenal** Memorable goals.
9.00 **Premier League 100 Club**
10.00 **Premier League Years**
12.00 NOON **The Debate**
1.00 PM **Premier League Years**
3.00 **PL Best Goals 02/03**
4.00 **PL Greatest Games**
5.00 **PL 100 Club: England's Finest**
6.00 **Premier League Legends**
7.00 **Premier League Preview**
7.30 **Premier League Match Pack**
8.00 **Premier League World**
8.30 **Gary Neville's Soccerbox**
9.00 **Premier League Preview**
9.30 **Premier League Match Pack**
10.00 **Premier League World**
10.30 **The Tyler Archives**
11.00 **Premier League Preview**
11.30 **Premier League Match Pack**
12.00 M'T **Premier League World**
12.30 AM **PL Hat-Tricks**
1.00 **Premier League Years**
3.00 **PL Greatest Games**
4.00 **PL Best Goals 05/06**
5.00 **Best PL Goals**
5.30 **to 6.00** AM **PL 100 Club**

Sky Sports Football

403 403 857 | 513 503

6.00 AM **EFL Greatest Games**
7.00 **Football's Greatest Players**
8.00 **Football Countdowns**
9.00 **SPFL Greatest Games**
9.30 **Football Years**
10.00 **League Cup Final 2013/14**
11.00 **One2Eleven**
11.30 **Football's Greatest Players**
12.00 NOON **EFL Greatest Games**
12.30 PM **SPFL Greatest Games**
1.00 **Football Countdowns**
2.00 **Football Years**
3.00 **League Cup Final 2014/15**
4.00 **One2Eleven**
4.30 **Football's Greatest Players**
5.00 **EFL Greatest Games**
5.30 **SPFL Greatest Games**
6.00 **Championship Goals 2017/18**
6.30 **Football Countdowns**
7.00 **LIVE EFL Fulham v Middlesbrough.** Coverage of the Championship encounter from Craven Cottage. Kick-off 7.45pm.
10.30 **Football Years**
11.00 **EFL Highlights**
11.15 **SPFL Greatest Games**
11.30 **Play-Off Final Highlights**
12.30 AM **Football Years**
1.00 **Football Countdowns**
2.00 **SPFL Greatest Games**
2.30 **to 6.00** AM **Highlights**

Sky Sports Cricket

404 404 858 | 514 504

6.00 AM **My Icon**
6.15 **Test Cricket Bitesize**
6.30 **Cricket Debate**
7.15 **Test Cricket Bitesize**
7.30 **LIVE Test Cricket South Africa v England.** Coverage of day two of the third Test in the four-match series, held at St. George's Park in Port Elizabeth.
4.00 PM **Test Cricket Bitesize**
4.15 **Cricket Debate**
5.00 **Test Cricket**
6.00 **Cricket Debate**
6.45 **Test Cricket Bitesize**
7.00 **Test Cricket**
8.00 **Cricket Debate**
8.45 **Test Cricket Bitesize**
9.00 **Test Cricket**
10.00 **Cricket Debate**
10.45 **Test Cricket Bitesize**
11.00 **Test Cricket**
12.00 M'T **Cricket Debate**
12.45 AM **Test Cricket Bitesize**
1.00 **Test Cricket**
2.00 **Cricket Debate**
2.45 **Test Cricket Bitesize**
3.00 **Test Cricket**
4.00 **Cricket Debate**
4.45 **Test Cricket Bitesize**
5.00 **to 6.00** AM **Best of England v New Zealand**

Sky Sports Golf

405 405 859 | 515 505

6.00 AM **European Tour Golf**
7.00 **LIVE European Tour Golf** Coverage of the second day of the Abu Dhabi HSBC Championship from the Abu Dhabi Golf Club in the United Arab Emirates.
1.00 PM **Ryder Cup Memories**
2.00 **Chronicles of a Champion Golfer** A profile of Tiger Woods.
2.30 **Ryder Cup Memories**
3.30 **European Tour Golf**
4.30 **LIVE PGA Tour Golf** Coverage of the featured groups on day two of the American Express, formerly known as the Desert Classic, from PGA West Stadium Course at La Quinta Country Club in California.
8.00 **LIVE PGA Tour Golf** Further coverage of the second day's play of the American Express.
12.00 M'T **Latin American Amateur Championship Highlights**
1.00 AM **European Tour Golf**
2.00 **Chronicles of a Champion Golfer** Double bill of editions.
3.00 **European Tour Golf**
4.00 **Chronicles of a Champion Golfer** A profile of Tiger Woods.
4.30 **European Tour Golf**
5.30 **to 6.00** AM **Chronicles of a Champion Golfer**

BT Sport 1

413 413 867 | 527 | 408 430

6.00 AM **LIVE Cricket: Big Bash League Adelaide Strikers v Brisbane Heat.** The T20 clash.
7.45 **BT Sport Big Bash Reload**
8.00 **Premier League Match Pack**
8.30 **LIVE Hyundai A-League Adelaide United v Melbourne Victory.** Kick-off 8.30am.
10.30 **BT Sport Score Best Bits**
11.00 **Rugby Tonight On Tour**
11.30 **Cricket: Big Bash League**
12.30 PM **BT Sport Big Bash Reload**
12.45 **LIVE Bangabandhu BPL T20** The Bangabandhu BPL T20 Final.
4.45 **Cricket: Big Bash League**
5.45 **BT Sport Big Bash Reload**
6.00 **BT Sport Reload**
6.15 **Bundesliga Special**
6.45 **Bundesliga Weekly**
7.15 **LIVE Bundesliga Schalke 04 v Borussia Moenchengladbach.** At Veltins-Arena. Kick-off 7.30pm.
9.30 **Premier League Preview**
10.00 **Premier League Match Pack**
10.30 **Premier League World**
11.00 **WWE SmackDown Highlights**
12.00 M'T **WWE Raw Highlights**
1.00 AM **LIVE WWE Friday Night SmackDown** Wrestling action.
3.00 **WWE Specials**
4.00 **to 6.00** AM **WWE 24**

BT Sport 2

414 414 868 | 528 | 409 431

6.00 AM **ESPN Classic Boxing**
3.45 PM **Ali: The Mission** Muhammad Ali's intervention in Iraq in 1990.
4.00 **WWE Raw** Wrestling action.
6.00 **Rugby Tonight On Tour** A round-up of the latest news and action from domestic and European rugby, plus a look ahead to this weekend's fixtures.
6.30 **V8 Supercars Highlights** Action from the Virgin Australia Supercars Championship.
8.30 **30 for 30: Qualified** The mercurial rise of Janet Guthrie, who became the first woman to earn her place on the starting grid of the famous Indy 500.
10.00 **Coppa Italia**
10.30 **UFC Live**
11.00 **UFC Countdown**
12.00 M'T **LIVE PSA Squash** The women's and men's finals from the J.P.Morgan Tournament of Champions in New York.
2.30 AM **UFC Countdown**
3.30 **UFC Fight Flashback**
4.30 **to 8.00** AM **LIVE Cricket: Big Bash League Melbourne Stars v Perth Scorchers.** Coverage of the T20 match from Melbourne Cricket Ground.

BT Sport 3

417 417 869 | 529 | 410 432

6.00 AM **Coppa Italia** Another chance to see Napoli v Perugia.
7.30 **Coppa Italia** Lazio v Cremonese.
9.00 **WWE Raw** Wrestling action.
11.00 **Coppa Italia** Another chance to see Inter Milan v Cagliari.
12.30 PM **Coppa Italia** Another chance to see Fiorentina v Atalanta.
2.00 **Coppa Italia** AC Milan v SPAL.
3.30 **Coppa Italia** Juventus v Udinese.
5.00 **Coppa Italia** Parma v AS Roma.
6.30 **Premier League Preview**
7.00 **Premier League Match Pack**
7.30 **Cricket: Big Bash League** Adelaide Strikers v Brisbane Heat.
8.30 **Hyundai A-League** Adelaide United v Melbourne Victory.
10.00 **PSA Squash** Action from the women's semi-finals of the J.P.Morgan Tournament of Champions in New York.
11.00 **PSA Squash** Action from the men's semi-finals of the J.P.Morgan Tournament of Champions in New York.
12.00 M'T **Bundesliga**
1.30 AM **Premier League Preview**
2.00 **Cricket: Big Bash League**
3.00 **Bundesliga Special**
3.30 **Free Spirits**
4.30 **to 6.00** AM **Hyundai A-League**

Sky Sports Action

407 407 861 | 517 507

6.00 AM **Boxing Gold**
7.00 **Sporting Records**
8.00 **Boxing Gold**
9.00 **NFL: America's Game**
10.00 **Darts Gold**
11.00 **Triathlon**
12.00 NOON **NFL: A Football Life**
1.00 PM **Boxing Gold**
2.00 **Legends of Darts**
2.15 **Darts Gold**
3.00 **Triathlon** Action from the Welsh Triathlon Super Series.
4.00 **NFL Highlights**
5.00 **Cape To Cape Western Australia** Mountain biking action.
6.00 **NFL Highlights**
7.00 **NBC's ProFootballTalk** American football discussion.
9.00 **NFL Highlights** Action from Green Bay Packers v TBA.
10.00 **NFL Highlights** Action from San Francisco 49ers v TBA.
11.00 **Cape To Cape Western Australia** Mountain biking action.
12.00 M'T **NFL: America's Game**
1.00 AM **NFL: A Football Life**
2.00 **NFL – Greatest Games**
3.30 **Legends of Darts**
3.45 **Darts Gold**
4.00 **Sporting Records**
5.00 **to 6.00** AM **Sporting Greats**

Sky Sports Mix

145 145 838 | 520 510

6.00 AM **My Icon**
7.15 **Sporting Records**
7.45 **LIVE ICC Under-19s World Cup Cricket South Africa v Afghanistan.** Coverage of the opening match of the tournament, held at the Diamond Oval in Kimberley, South Africa.
3.45 PM **My Icon: Tanni Grey Thompson** Two-part edition.
4.15 **My Icon: Solomon Wilcots**
4.30 **My Icon: Heather Watson**
4.45 **My Icon: Nigel Owens**
5.00 **Triathlon** The Laguna Phuket Triathlon: Action from the prestigious annual race in Thailand.
6.00 **NBA Champions 2014 San Antonio Spurs** The 2013/2014 NBA Championship-winning season of San Antonio Spurs.
7.15 **NBA** Milwaukee Bucks v Boston Celtics: Action from the Eastern Conference clash at Fiserv Forum.
9.00 **NFL: A Football Life** A profile of former quarterback Kurt Warner.
10.00 **NBA Classic Games: Nuggets/Thunder 2012** A memorable match between Denver Nuggets and Oklahoma City Thunder.
12.00 M'T **to 6.00** AM **Mix Shorts: Masterclasses**

BT Sport/ESPN

423 423 872 | 530 | 411 434

6.00 AM **Around the Horn**
6.30 **ESPN FC** Football news.
7.00 **Pardon the Interruption**
7.30 **College Basketball**
11.00 **BT Sport Reload**
11.30 **Around the Horn**
12.00 NOON **ESPN FC** Football news.
12.30 PM **Pardon the Interruption**
1.00 **XTERRA World Series**
1.30 **College Basketball**
5.00 **BT Sport Reload**
5.15 **Around the Horn**
5.45 **Pardon the Interruption**
6.15 **ESPN FC** Football news.
6.45 **College Basketball** Triple bill of recent NCAA action.
12.00 M'T **LIVE College Basketball Saint Louis Billikens v Dayton Flyers.** Coverage of the NCAA encounter from the Chaifetz Arena. Tip-off 12.00m't.
2.00 AM **BT Sport Reload**
2.30 **XTERRA World Series**
3.00 **to 6.00** AM **World Series of Poker**

Eurosport 1

410 410 864 | 521 | 412 435

6.00 AM **LIVE Tennis: Australian Open Qualifying** Day four of qualifying from Melbourne Park.
8.00 **LIVE ATP Tennis** Coverage of the second semi-final of the Adelaide International.
10.00 **Snowboarding**
11.00 **LIVE Snowboarding** Coverage from Laax, Switzerland.
12.30 PM **LIVE Alpine Skiing** From Wengen, Switzerland.
2.00 **Snowboarding**
2.55 **Biathlon**
4.55 **LIVE Ski Jumping** From Titisee-Neustadt in Germany.
6.15 **Alpine Skiing** From Switzerland.
7.15 **Biathlon** Action from Germany.
8.00 **ATP Tennis** Action from the Adelaide International semi-finals.
11.00 **Alpine Skiing** From Switzerland.
12.00 M'T **Biathlon** From Germany.
12.45 AM **Hall of Fame: PyeongChang**
1.45 **to 2.00** AM **Snooker: Get to Know**

Eurosport 2

411 411 865 | 522 | 413 436

6.00 AM **Snowboarding**
7.00 **Alpine Skiing**
9.00 **LIVE Alpine Skiing** Coverage of the World Cup meeting in Wengen, Switzerland, featuring the men's downill discipline in the combined event.
11.00 **Masters Snooker**
1.00 PM **LIVE Masters Snooker** The third quarter-final on day six from Alexandra Palace in London.
4.30 **Dakar Rally**
5.00 **Tennis: Australian Open Qualifying** Action from day four of qualifying at Melbourne Park.
6.00 **Masters Snooker** Action from the third quarter-final.
6.45 **LIVE Masters Snooker** Coverage of the fourth quarter-final on day six from Alexandra Palace in London.
10.30 **Dakar Rally**
11.05 **Masters Snooker**
1.00 AM **Dakar Rally**
1.30 **to 2.00** AM **Snooker 147s**

Sky Sports Arena

408 408 862 | 518 508

6.00 AM **Highlights**
9.00 **Sporting Records**
10.00 **Boxing Gold**
11.00 **Super League Gold**
12.00 NOON **Inside the NBA**
1.00 PM **Sporting Greats**
2.00 **NBA Champions 2013**
3.15 **Inside the Boardroom**
3.45 **Sporting Greats**
4.45 **Super League Gold**
5.30 **Betfred Super League**
5.45 **NBA Classic Games**
6.45 **Hooked on Africa**
7.15 **Boxing Gold**
8.15 **NBA**
10.00 **NBA Heatcheck**
10.30 **NBA Action**
11.00 **NBA: The Warm Up**
12.00 M'T **NBA: Kidd & Hill**
12.30 AM **NBA Classic Games**
2.30 **LIVE NBA Dallas Mavericks v Portland Trail Blazers.** Coverage from American Airlines Centre. Tip-off 2.30am.
5.00 **to 6.00** AM **Sporting Records**

Sky Sports F1

406 406 860 | 516 506

6.00 AM **The Home of F1**
11.00 **Formula 1** The 2019 German Grand Prix first practice session.
12.45 PM **Formula 1** Action from the 2019 German Grand Prix second practice session.
2.30 **Formula 1** The 2019 German Grand Prix third practice session.
3.45 **Formula 1** The 2019 German Grand Prix qualifying session.
5.30 **The F1 Show**
6.00 **German F1 GP: Pit Lane**
7.00 **German F1 GP: On The Grid**
7.35 **Formula 1** The German Grand Prix. Another chance to see the 11th round of the 2019 season, held at the Hockenheimring.
10.25 **German F1 GP: Paddock**
11.00 **German F1 GP: Notebook**
11.30 **Formula 1** Highlights of the 2019 German Grand Prix.
12.30 AM **German F1 GP Best Bits** The key moments from the 2019 German Grand Prix.
1.00 **to 6.00** AM **The Home of F1**

Kids' Weekly TV Guide

11-17 January

SKY HD SD | VIRGIN HD | FREEVIEW HD | FREESAT HD | BT HD

CBBC

613 613 646 | 701 | 201 204 | 607 600

SATURDAY

7.00am Arthur **7.10** Shaun the Sheep **7.20** Danger Mouse **7.30** Dennis & Gnasher Unleashed! **7.45** MOTD Kickabout New **8.00** All Over the Place: UK **8.30** Newsround New **8.35** The Dengineers New **9.05** The Playlist New **9.25** Max and Harvey: FOMO New **9.45** Operation Ouch! **10.10** Odd Squad **10.35** The Dog Ate My Homework **11.05** Diddy Bits **11.10** Scream Street **11.20** Danny & Mick **11.35** Class Dismissed **11.50** The Pets Factor **12.10pm** Wild & Weird **12.25** Newsround New **12.30** 4 O'Clock Club: Flashbacks **1.00** Almost Never **1.25** Newsround New **1.35** The Next Step **1.55** The Dumping Ground **2.25** Millie Inbetween Specials **3.50** Holly Hobbie **5.45** My Life: A Fighting Chance **6.15** Deadly Dinosaurs with Steve Backshall **6.40** A Week to Beat the World **7.00** Got What It Takes? **7.35** The Dog Ate My Homework **8.00** Operation Ouch! **8.30-9.00pm** Horrible Histories

SUNDAY As Saturday except:

7.45am The Zoo **7.55** Odd Squad **8.10** Diddy TV **8.25** The Dog Ate My Homework New **9.00** Blue Peter: The Boy in the Dress and New Year Inspiration **9.30** Art Ninja **10.00** Newsround **10.05** Matilda and the Ramsay Bunch **10.20** Match of the Day: Can You Kick It? **10.50** The Next Step **11.10** Odd Squad **11.35** Horrible Histories **12.05pm** Newsround New **12.10** A Week to Beat the World **12.40** All Over the Place: UK **1.10** Operation Ouch! **1.40** My Life: What's a Girl? **2.10** Newsround New **2.15** Lifebabble **2.20** Harriet's Army **2.50** Holly Hobbie **4.45** The Dengineers **5.15** The Playlist **5.35** My Life: Looking After Lambs **6.05** The Pets Factor **6.30** A Week to Beat the World **6.45** Top Class **7.15** My Perfect Landing **7.40** Almost Never **8.05** The Dumping Ground **8.35-9.00pm** The Next Step

MONDAY

7.00am Arthur **7.15** Dennis & Gnasher Unleashed! **7.25** Danger Mouse **7.35** MOTD Kickabout Round-Up New **7.40** Newsround New **7.45** Danny & Mick **8.00** Class Dismissed **8.15** Newsround New **8.25** Marrying Mum and Dad **8.55** Craft Party **9.10** Wild & Weird **9.25** Horrible Histories **12.10pm** Step Up to the Plate **2.10** Nikki Lilly Meets **2.15** Wild & Weird **2.30** Our School **2.50** Dumping Ground **3.20** Deep **3.40** Shaun the Sheep **3.50** Scream Street **4.00** Newsround New **4.10** Danny & Mick **4.20** Odd Squad **4.35** The Pets Factor **5.00** Harriet's Army **5.30** Week to Beat the World **6.00** Dragons: Race to the Edge **6.25** Operation Ouch! **6.50** Nine Minute Ninja **7.00** Horrible Histories **7.30** Week to Beat the World **8.00** Millie Inbetween **8.25-9.00pm** Harriet's Army

TUESDAY As Monday except:

9.25am Step Up to the Plate **1.40pm** Nikki Lilly Meets **2.05-2.30** Blue Peter: The Boy in the Dress and New Year Inspiration **5.00** Almost Never New **5.30-6.00** My Life: The Greatest Circus in Palestine **7.30** My Life: The Greatest Circus in Palestine **8.00** Almost Never **8.30** The Next Step **8.50-9.00pm** Blue Peter Bites

WEDNESDAY As Monday except:

9.20am Step Up to the Plate **10.35am-2.15pm** Millie Inbetween **5.00** The Next Step New **5.25** My Perfect Landing New **5.45** Got What It Takes? New **6.25** Boy Girl Dog Cat Mouse Cheese **6.35-7.05** Operation Ouch! **7.35** Lifebabble **7.40** My Perfect Landing **8.00** The Next Step **8.25-9.00pm** Got What It Takes?

THURSDAY As Monday except:

9.25am Millie Inbetween **10.45** Millie Inbetween: Access All Areas **11.15am-2.00pm** Millie Inbetween **5.00** All at Sea **5.30-6.00** Blue Peter: Crackerjack Takeover & Radio 1 Challenge New **7.30** Blue Peter: Crackerjack Takeover & Radio 1 Challenge New **8.00** The Dumping Ground **8.30-9.00pm** All at Sea

FRIDAY As Monday except:

7.35-7.40am MOTD Kickabout: Build-Up New **9.20** Millie Inbetween **12.25pm** Katy **1.55-2.15** Nikki Lilly Meets **5.00** The Dumping Ground New **5.30** Horrible Histories **6.00** NEW Crackerjack! **6.45** Danny & Mick **7.00-7.10** Nine Minute Ninja **7.35** Matilda and the Ramsay Bunch **7.50** Nikki Lilly Meets **8.00** So Awkward **8.30-9.00pm** The Dumping Ground

CBEEBIES

614 614 647 | 702 | 202 205 | 608 601

YolanDa's Band Jam

SATURDAY

6.00am Show Me Show Me **6.25** Twirlywoos **6.35** Teletubbies **6.50** Raa Raa the Noisy Lion **7.05** Postman Pat: SDS **7.20** Bing **7.35** Hey Duggee **7.50** Peter Rabbit **8.00** Go Jetters **8.15** Octonauts **8.25** Bitz & Bob **8.35** The Furchester Hotel **8.50** Biggleton **9.00** Something Special **9.25** Cbeebies Ugly Duckling **10.00** Go Jetters **10.15** SERIES RESUMES YolanDa's Band Jam **10.30** Swashbuckle **10.50** Andy's Safari Adventures **11.05** Grace's Amazing Machines **11.20** Waffle the Wonder Dog **11.35** Topsy and Tim **12.00noon** My World Kitchen **12.15pm** Katie Morag **12.30** Sarah & Duck **12.40** Down on the Farm **1.00** Where in the World? **1.15** Our Family **1.25** What's the Big Idea? **1.30** Ferne and Rory's Vet Tales **1.45** Woolly & Tig **1.50** Melody **2.00** Something Special **2.15** Andy's Baby Animals **2.25** Junk Rescue **2.40** Grace's Amazing Machines **2.55** Bitz & Bob **3.05** Cbeebies Puss in Boots **3.55** Biggleton **4.10** The Baby Club **4.25** Magic Hands **4.35** Treasure Champs **4.50** Tinga Tinga Tales **5.00** GiggleQuiz **5.15** Apple Tree House **5.30** Katie Morag **5.45** Sarah & Duck **5.50** Charlie and Lola **6.05** Tee and Mo **6.10** Clangers **6.20** In the Night Garden **6.50-7.00pm** CBeebies Bedtime Stories

SUNDAY As Saturday except:

9.25am Octonauts Specials **9.50-10.15** Go Jetters **3.05pm** Peter Rabbit's Squirrel Adventure **3.30-3.55pm** Go Jetters

MONDAY-FRIDAY

6.00am Something Special: We're All Friends **6.20** Baby Jake **6.35** Twirlywoos **6.45** Raa Raa the Noisy Lion **7.00** Numberblocks **7.05** Bing **7.20** Hey Duggee **7.35** Bitz & Bob **7.45** Peter Rabbit **8.00** Go Jetters **8.10** Octonauts: Animated adventures. **8.20** Biggleton **8.35** Justin's House **9.00** Tee and Mo **9.10** Yakka Dee! **9.15** Alphablocks **9.20** Timmy Time **9.25** Bing **9.30** Twirlywoos **9.45** Something Special: We're All Friends **10.05** Teletubbies **10.20** The Baby Club **10.35** Hey Duggee **10.40** Patchwork Pals **10.45** Mister Maker's Arty Party **11.05** Magic Hands **11.15** My Pet and Me **11.30** School of Roars **11.40** My First **11.50** Tinga Tinga Tales: Anmination. **12.00noon** My World Kitchen **12.15pm** Old Jack's Boat **12.30** Katie Morag **12.45** Melody **1.00** The Furchester Hotel **1.10** Yakka Dee! **1.15** Numberblocks **1.20** Bing **1.30** Twirlywoos **1.45** Something Special: We're All Friends **2.05** Teletubbies **2.20** The Baby Club **2.35** Pablo **2.45** Our Family **2.55** Grace's Amazing Machines **3.15** Swashbuckle **3.35** Hey Duggee **3.45** Tinpo **3.55** Messy Goes to OKIDO **4.05** Andy's Safari Adventures **4.20** Maddie's Do You Know? **4.35** Peter Rabbit: Cartoon fun. **4.50** Go Jetters **5.00** GiggleQuiz **5.15** Waffle the Wonder Dog **5.25** Molly and Mack **5.45** Moon and Me New episode **6.10** Clangers: Animated adventures. **6.20** In the Night Garden **6.50-7.00pm** CBeebies Bedtime Stories

CITV

621 | 734 711 | 203 | 602

SATURDAY

6.00am Dino Dana **6.10** Super 4 **6.35** Thunderbirds Are Go **7.00** Dare Master **7.05** The Tom and Jerry Show: Cartoon fun. **7.30** Scrambled! **9.25** The Rubbish World of Dave Spud **9.55** Mr Bean: The Animated Series **10.55** Mr Magoo: Cartoon adventure. **11.25** Pokémon: Japanese animation, following Ash and his monster friends. **11.55** Scooby-Doo! Mystery Incorporated **12.55pm** The Epic Tales of Captain Underpants: Cartoon fun. **3.25** The Rubbish World of Dave Spud **3.55** Mr Bean: The Animated Series **4.55** Mr Magoo **5.30** Hotel Transylvania **6.00** Pokémon: Popular Japanese animation, following Ash and his monster friends. **6.30** LEGO Jurassic World: The Legend of Isla Nublar: Animation. **7.00** ToonMarty **7.30** Wishfart **7.55** Massive Monster Mayhem **8.20** Drop Dead Weird **8.50-9.00pm** Mission Employable

SUNDAY As Saturday except:

8.10am The Rubbish World of Dave Spud **8.30-9.05am** Kung Fu Panda: The Paws of Destiny **11.25** Scooby-Doo! Mystery Incorporated **12.55-3.25pm** Mighty Mike **6.00-6.30pm** Thunderbirds Are Go

MONDAY-FRIDAY

6.00am Super 4 **6.25** Fangbone **6.55** NinjaGo: Sons of Garmadon: Four ninja warriors battle dark Lord Garmadon and his skeleton army. **7.25** Mr Bean: The Animated Series **7.55** Mr Magoo **8.25** Scooby-Doo! Mystery Incorporated: Spooky animated adventures. **8.50** Mighty Mike **9.20** Mission Employable **9.25** The Epic Tales of Captain Underpants **9.50** Hotel Transylvania **10.20** Bear Grylls Survival School: Children are taught to survive in the wild. **10.45** Massive Monster Mayhem **11.10** Drop Dead Weird **11.40** Max & Shred **12.05pm** Robozuna **12.30** Gormiti 3D: The Herald of Gorm **1.00** NinjaGo: Sons of Garmadon **1.25** Mission Employable **1.30** Fangbone **2.10** Hotel Transylvania **2.40** Mr Magoo **3.10** The Tom and Jerry Show **3.30** Scooby-Doo! Mystery Incorporated **4.00** The Rubbish World of Dave Spud **4.30** Mighty Mike **5.00** The Epic Tales of Captain Underpants New episode **5.30** Teen Titans Go! The teenage superheroes fight to save the world. **6.00** Robozuna **6.25** Gormiti 3D: The Herald of Gorm **7.00** Mr Bean: The Animated Series **7.30** Mr Magoo **8.00** Massive Monster Mayhem **8.30-9.00pm** Max & Shred

NICK JR

615 648 | 715 | 484

SATURDAY & SUNDAY

6.00am Paw Patrol **6.30** Ryan's Mystery Playdate **7.00** Abby Hatcher **7.30** Butterbean's Cafe **8.00** NEW SERIES Blaze and the Monster Machines **8.30** Paw Patrol **9.30** Blaze and the Monster Machines **10.00** Ricky Zoom **10.30** Paw Patrol **11.30** NEW SERIES Mutt & Stuff **12.00noon** Ryan's Mystery Playdate **12.30pm** Peppa Pig **2.00** Paw Patrol **2.30** Blaze and the Monster Machines: Animated adventures. **3.00** Mutt & Stuff **3.30** Ryan's Mystery Playdate **4.00** Peppa Pig **4.30** Butterbean's Cafe **5.00** Paw Patrol **6.00** Blaze and the Monster Machines **6.30** Abby Hatcher **7.00** Top Wing **7.30** Alvinnn!!! and the Chipmunks **8.00** Paw Patrol **9.00** Peppa Pig **10.00** Paw Patrol **12.00m't** Nella the Princess Knight **1.00am** Bubble Guppies: Cartoon fun. **1.30** Team Umizoomi: Animation. **2.00** Dora the Explorer **2.30** Paw Patrol **4.00** Nella the Princess Knight **4.30** 44 Cats **4.45** The Day Henry Met **4.55** Peppa Pig **5.00-6.00am** Paw Patrol

MON, WED & FRI

6.00am Paw Patrol **6.30** Blaze and the Monster Machines **7.00** Abby Hatcher **7.30** Top Wing New episodes **8.00** Paw Patrol **9.00** Peppa Pig **11.00** Paw Patrol **12.30pm** Blaze and the Monster Machines: Adventures with AJ, an eight-year-old techie. **1.00** Ricky Zoom **1.15** Abby Hatcher **1.30** Alvinnn!!! and the Chipmunks **2.00** Paw Patrol **2.30** Top Wing **3.00** Blaze and the Monster Machines **3.30** Peppa Pig **4.00** Butterbean's Cafe **4.30** Top Wing **5.00** Paw Patrol **6.00** Blaze and the Monster Machines **6.30** Abby Hatcher **7.00** Top Wing **7.30** Alvinnn!!! and the Chipmunks **8.00** Paw Patrol **8.30** Ricky Zoom **9.00** Peppa Pig **10.00** Paw Patrol **12.00m't** Nella the Princess Knight **1.00am** Bubble Guppies: Cartoon fun. **1.30** Team Umizoomi **2.00** Dora the Explorer: Animation. **2.30** Paw Patrol **3.00** Blaze and the Monster Machines **3.30** Paw Patrol **4.00** Top Wing **4.30** Paw Patrol: Animated fun with Ryder and the pups in Adventure Bay. **4.45** The Day Henry Met **4.55** Peppa Pig: Cartoon adventures. **5.00-6.00am** Paw Patrol

TUES & THURS As Monday except:

4.00-4.30am Nella the Princess Knight

+1 hour 628

Highlights

Mya Go

Monday, Channel 5 HD, 6.20am

The animated adventures of a little girl who loves exploring her town, beginning as she gets her first wobbly tooth – which falls out in an usual place.

Crackerjack!

Friday, CBBC HD, 6pm

The messy game show – a TV staple from 1955 to 1984 – returns, with Sam and Mark as hosts and the original presenters taking part in episode one.

Coming soon

FIRST LOOK

The Pale Horse

Rufus Sewell stars in a macabre Agatha Christie adaptation

Here's a sneak peek at Rufus Sewell in BBC1's new two-part take on Agatha Christie's classic mystery *The Pale Horse*.

Penned by Sarah Phelps, it stars Sewell as widowed antiques dealer Mark Easterbrook, whose name is found among a list of others in a shoe belonging to a murdered young woman.

WANTING ANSWERS

Mark's investigation leads him to the country village of Much Deeping, where a strange dwelling, The Pale Horse, is the home of three rumoured witches who can reportedly bump off people using supernatural powers…

Kaya Scodelario is Mark's new love Hermia, Bertie Carvel is mysterious Zachariah Osborne, while Sean Pertwee, Rita Tushingham, James Fleet and Claire Skinner also star.

'I've always loved Agatha Christie dramas,' says Sewell. 'What appeals to me is that the veneer of sophistication, class and luxury is supported by a brutal underbelly.'

WHAT'S NEXT FOR…

David Tennant

An eight-part adaptation of Jules Verne's novel **Around the World in 80 Days**, airing on the BBC, will see the actor play adventurer Phileas Fogg, who undertakes a daring bet to travel around the globe.

Sir Paul McCartney

Netflix's animated film **High in the Clouds**, based on the singer's 2005 children's book, follows the fortunes of an adventurous young squirrel. McCartney will also contribute to the soundtrack.

Nigel Havers

The actor will host BBC1's antiques and collectibles show **The Bidding Room**, in which members of the public bring in items to sell and are given expert advice on how to haggle with five dealers.

Coming Back

BBC3 Online comedy **Back to Life**, co-written by and starring Daisy Haggard, will return for a second series as former jailbird Miri continues to adjust to life in her home town.

IN PRODUCTION…

The Green Planet

Sir David Attenborough is travelling across America and Europe for BBC1's *The Green Planet*, which looks at the extraordinary world of plants. The five-part documentary uses groundbreaking technology to uncover how plants communicate, compete and care for each other. 'This is a wonderful opportunity to explore a neglected yet truly remarkable part of the natural world and reveal new wonders,' says Attenborough.

Next week *On sale Tuesday 14 January*

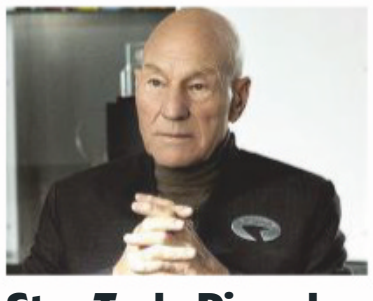

Star Trek: Picard

Sir Patrick Stewart reprises his role as Jean-Luc Picard in Amazon Prime Video's sci-fi follow-up.

Avenue 5

Armando Iannucci's Sky One comedy stars Hugh Laurie as a space cruise liner's captain.

Spy in the Wild

BBC1's wildlife series captures close-up footage of mass gatherings in the natural world.

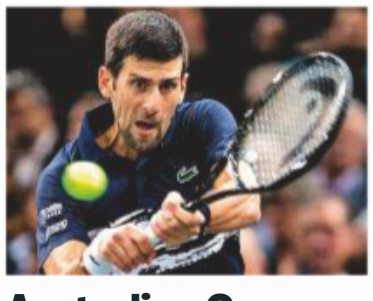

Australian Open

Novak Djokovic defends his singles title at the Grand Slam event in Melbourne.

Standard Subscription rates (1 year): UK £125.95, Europe/Eire €289.80, USA $377.95, Rest of World £248. For inquiries, contact TV&Satellite Week Subscriptions on 0330 333 1113, TV&Satellite Week Subscriptions, FREEPOST TI Media, or e-mail help@magazinesdirect.com. If you require any other issue/s of TI Media Limited magazines, these are available for purchase by calling 01795 662976 (Lines open 8am-6pm, Mon-Thu, and 8am-1pm, Fri). Or order online at: http://mags-uk.com/browse-by-publisher/ti-media.html

WORDS: CAREN CLARK. PHOTOS: AMAZON PRIME VIDEO, BBC, CBS, EMPICS, GETTY, PA IMAGES, SKY, WIREIMAGE

TV&Satellite week

TI Media Limited
161 Marsh Wall
London
E14 9AP

Tel 020 3148 5565 **Fax** 020 3148 8115

E-mail TV&Satweek@ti-media.com

For subscriptions inquiries call 0330 333 1113 **or e-mail** help@magazinesdirect.com

recycle

Printed by Walstead UK Ltd

ipso. Regulated

Editorial Complaints We work hard to achieve the highest standards of editorial content, and we are committed to complying with the Editors' Code of Practice (https://www.ipso.co.uk/IPSO/cop.html) as enforced by IPSO. If you have a complaint about our editorial content, you can email us at complaints@ti-media.com or write to Complaints Manager, TI Media Limited Legal Department, 161 Marsh Wall, London E14 9AP. Please provide details of the material you are complaining about and explain your complaint by reference to the Editors' Code. We will endeavour to acknowledge your complaint within 5 working days and we aim to correct substantial errors as soon as possible.

50TH ANNIVERSARY MACH 2

SPIRIT OF CONCORDE

TECH CHRONOGRAPH WATCH

REAR OF THE CASING:
Reverse etched with a Spirit of Concorde design and a tribute to Concorde 001's MACH 2 anniversary

PRESENTATION CASE:
Sleek black custom-designed presentation case featuring the official Concorde logo

KEY DETAILS

EVENT: The 50th Anniversary of Concorde 001's Mach 2 record.

OFFICIAL: Officially licensed by Spirit of Concorde Ltd.

HIGH SPECIFICATION: Intended as a collectors' timepiece, this watch will feature three precision chronograph dials, stainless steel casing and strap, and a black aviation style face with sleek red detailing and official logo.

COULD BE YOURS FOR £129.95 (plus £9.99 S&S)*, – Payable in five interest-free instalments of £25.99 each. Pay nothing now. Production dependent on total reservations received. We will notify you should production not proceed within 60 days subject to production commencing.

The 50th Anniversary of Concorde 001's MACH 2 record is celebrated in 2020. On the 5th November 1970, Concorde 001 flew over twice the speed of sound, achieving its design cruise speed for the first time. Now, this new era of flight speed is commemorated by a handsome chronograph watch, officially licensed by Spirit of Concorde.

A prestigious tribute to a unique aviation icon, this heirloom watch will feature a rugged stainless steel casing and strap. Inspired by the high-tech cockpit design of Concorde, the dial will showcase three chronograph dials with minute and second stop-start function, date display and a Spirit of Concorde logo. The precision Quartz movement watch's reverse will be etched with a Concorde design and the text: *'50th ANNIVERSARY MACH 2 and 4th November 1970'*.

This tribute to British engineering skill will be available from The Bradford Exchange and your purchase will be covered by our 120-day guarantee. Applications are now open and this offer is likely to attract considerable interest, not just from watch collectors, so prompt application is advised. Don't miss out by delaying your application!

Shown larger than actual size. Bezel measures 1.8 inches (4.6 cm) in diameter (including crown). Strap (inc. buckle) measures 8.3 inches (21 cm) in length.
TM Spirit of Concorde © The Bradford Exchange. * S&S - Shipping & Service. Offer applies to UK only. A credit check may be carried out by a licensed Credit Reference Agency.Production dependent on total reservations received. We will notify you should production not proceed within 60 days. No payment requested until product is ready for delivery.
YU19-048.01

FASTEST WAY TO ORDER
www.bradford.co.uk/concordetechwatch
***Or call our 24hr hotline on* 0333 003 0019**
and quote reference code P376734

PAY NOTHING NOW

RESERVATION APPLICATION
Please Respond Promptly
To: The Bradford Exchange, PO Box 653, Stoke-on-Trent ST4 4RA

YES! Please reserve __ (Qty) of the **50TH ANNIVERSARY 'SPIRIT OF CONCORDE' TECH CHRONOGRAPH WATCH** for me as described in this advert.

Complete today or Call 0333 003 0019

Name (Mr/Mrs/Miss/Ms) .....
(PLEASE PRINT)

Address .....

.....

Postcode ..... Telephone .....

Mobile .....

Email Address .....

The Bradford Exchange · Since 1973 ·

Applicants must be aged 18 or over. Please note, we may contact you via mail, email and mobile with information about your reservation. For details of our privacy policy, please go to www.bradford.co.uk/privacypolicy or contact us at the above address or phone number.

YU19-048.01 **Order Ref:P376734**

New Year Sale

British-Made
Riser Recliners
up to
Half Price*

CHAIRS FROM **£399**†

2 YEARS INTEREST FREE CREDIT AVAILABLE^

AS SEEN ON **TV**

RISER RECLINERS

FIXED & RISER RECLINER MATCHING SOFAS

FIRESIDE CHAIRS

Our customers love us!

Trustpilot

For a brochure and your half price voucher call **FREE** on

0800 988 2898

or visit **www.reclinerfactory.com**

RECLINER FACTORY.COM

TVSAT07/01/20c

*Up to half price off on selected items only. Optional extras charged as per retail price list. ^Terms and conditions apply, see website for details. Authorised and Regulated by the Financial Conduct Authority. We are a credit broker and not a lender. Credit Facilities from a panel of lenders. +Selected models (not eligible for 50% discount). Offers cannot be used in conjunction with any other offer or each other. Offer ends 29/02/20.